THE FARM JOURNAL ILLUSTRATED

# DIRECTORY

OF

# LOGAN COUNTY

1916 OHIO 1921

Greene County District Library (Ohio)
0 53 85 0363790 1

LOGAN COUNTY COURT HOUSE, BELLEFONTAINE, OHIO

PUBLISHED BY WILMER ATKINSON COMPANY
PUBLISHERS OF THE FARM JOURNAL
WASHINGTON SQUARE, PHILADELPHIA

# GET RICH!

**You may or you may not become rich, but a strong banking connection is essential in your financial plans.**

**The Strong Bank offers its services in furthering your success.**

3 per cent. interest paid on time deposits

Safety deposit boxes for rent

## PEOPLES NATIONAL BANK

**BELLEFONTAINE, OHIO**

*ESTABLISHED 1854*

# The DeGraff Creamery and Produce Co.

**DeGRAFF, OHIO**

**WE PAY CASH FOR POULTRY AND EGGS**

Our regular pay day for Cream is every two weeks. But we will pay you cash for each delivery of Cream if you want it that way, or will arrange the payments to suit the patron.

We pay a fancy price for Fresh Farm Eggs at all times—highest price for Poultry.

If you are not a patron of this Company, we want you with us. We can do you good.

L. H. Pool, Pres. — A. C. Tully, Vice-Pres. — J. G. Wren, Manager — A. L. Brunson, Sec'y-Treas.

FOR THE PUREST AND BEST IN CANDIES, ICE CREAM, ICES AND SODAS, COME TO THE CANDY KITCHEN. OUR CANDIES AND ICE CREAM ARE HOME-MADE FROM PURE MATERIALS. SPECIAL ATTENTION TO PARTIES AND PICNICS WANTING ICE CREAM. ALSO TEACHERS' CANDIES for SCHOOLS. CLEAN, COMFORTABLE PARLOR TO REST. COME IN ANY TIME YOU ARE IN TOWN. PHONE & MAIL ORDERS GIVEN PROMPT ATTENTION.

# Candy Kitchen

KALER & ACKRON, Props.

Opposite Court House, **Bellefontaine, Ohio**

Greene Co. Room 977.1 Logan
lm

The Farm journal directory
of Logan County, Ohio. 1916

# FRAZER'S DRUG STORE

DONALD M. FRAZER and GARFIELD MARCH, Proprietors

Cor. Columbus and Detroit Sts. **Bellefontaine, Ohio**

PHONE 134

## DRUGS, BOOKS and STATIONERY

Distributors of Parke, Davis & Co.'s

**KRESO DIP, No. 1**

Agents for Eastman Kodaks and Supplies

Films Developed, Pictures Printed and Enlargements Made. All work guaranteed. Mail orders given prompt attention.

# DANGER

**Don't Bury Your**

# Dead Stock

**To Do So May Spread Disease**

CALL US UP AT OUR EXPENSE, AND WE WILL REMOVE IT AT ONCE, FREE OF CHARGE

Increase Your Crops by Using Our Pure Animal Tankage

**SPECIAL WAGONS FOR CHOLERA HOGS**

**Phone 713**

**Bellefontaine Mfg. Co.**

**Bellefontaine, Ohio**

# Index-Republican

PUBLISHED EVERY EVENING
EXCEPT SUNDAY
ALSO
EVERY THURSDAY

Daily - - - - $5.00 a Year
Weekly - - - 1.00 " "

## An Up-to-date Paper Publishing all the Latest News

LeROY BLESSING, Editor

INDEX-REPUBLICAN COMPANY
BELLEFONTAINE, OHIO

FIRESTONE TIRES ACCESSORIES
REPAIRS

# Excelsior
## Motors and Side Cars

Bicycles Lights Tools
Greases Gasoline
Oils

# T. E. MATTOX
227 S. Main St.

TELEPHONE 189 Bellefontaine, Ohio

# THE FARM JOURNAL DIRECTORY

OF

# LOGAN COUNTY

OHIO

(With a Complete Road Map of the County)

Copyright, 1916
By Wilmer Atkinson Company

PUBLISHED BY
WILMER ATKINSON COMPANY
PHILADELPHIA
1916

GROUND FEED CRACKED CORN

# C. E. DALRYMPLE

DEALER IN

**GRAIN - SEEDS - FLOUR**
**COAL - SALT - CEMENT**

LEWISTOWN, OHIO

# THE THREE PRIME VIRTUES
## IN A PHOTOGRAPH

**Artistic Quality, Permanency and Likeness**
**OURS have ALL THREE**

# COLANER GROUND FLOOR Studio

WORK of any description undertaken and best results guaranteed. Picture Framing, Enlarging, Photographs for Catalogs or Samples. Banquets. Interiors and Exteriors. Any time—any place.

PHONE 273-X

204 S. MAIN ST. BELLEFONTAINE, OHIO

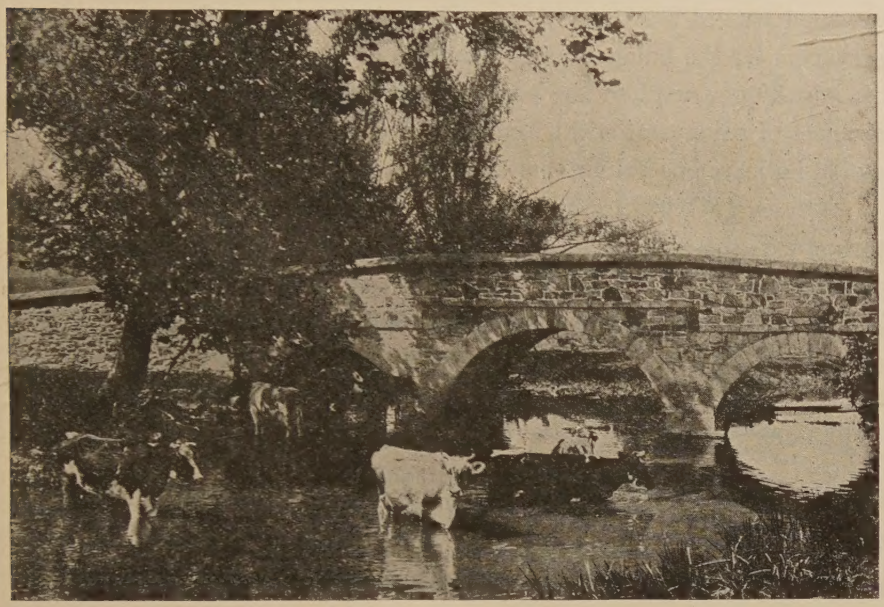

A Popular Watering Place.

# LOGAN COUNTY

## SOME FACTS AND FIGURES

LOGAN COUNTY, with a total of 2,886 farms in an area of 451 square miles, is distinctly a farm county. More than 96 per cent. of the entire area of the county is in its farms, and more than 81 per cent. is under cultivation. The farms are, as a rule, of more than average size, less than 7 per cent. being under ten acres. They are almost without exception profitable and correspondingly valuable. The farmers, as a class, are the most prosperous folks in the county. In view of the number of farmers, that is in itself a statement of the wealth of this section.

The farm population of Logan County is almost exclusively native-born white. There are but few foreign, and 45 negro farmers, according to the most recent United States Government statistics.

It is interesting to note the number of farms in the county operated by their owners. Of this class there are 1,932 or 66 per cent. One thousand one hundred and eighty-six, or 61 per cent. of them are

reported free of mortgage debt. This is an exceptionally large percentage. Of the balance, the remarkably low mortgage indebtedness of only 26 per cent. of the entire valuation is carried. Even in the absence of other statistical figures, these mortgage statements alone would indicate exceptional prosperity among Logan County farmers.

The largest single crop, and the one produced most generally throughout the entire county, is corn, of which 2,735,615 bushels were produced in 1910, a notably bad crop year, but the latest for which authoritative figures are available. Following closely on this for quantity is oats, with a total of 1,106,982 bushels; potatoes come next with 110.134 bushels, and wheat fourth, with 89,143 bushels. The combined total value of these four crops was in excess of three million dollars.

Everywhere is an atmosphere of hard work. Everyone takes work seriously and as a matter of course. There is no false pride about it, and no failure to realize its importance and its necessity. Rich farmers' wives, and sons and daughters, take pride in their fine butter, their eggs, their vegetables, their chickens and their stock. The relations between the people of the farms and the people of the county seat are most cordial. The farmers deposit their savings in the local banks, and deal in the local stores.

This directory is published in the belief that it will serve to acquaint the residents of one end of the county with those of the other. We believe it to be accurate. We realize, however, that even in the most carefully compiled and printed books certain errors are bound to appear, and we apologize in advance for any such that may be found by our subscribers.

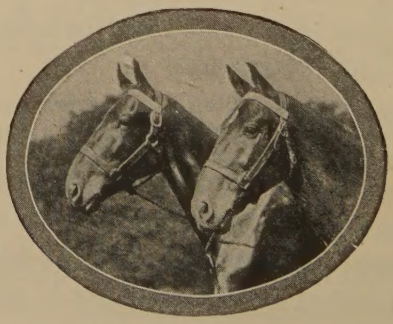

# Jeweler—

**We have the piece of jewelry you want to buy, at the price you want to pay.**

*JEWELRY AND WATCHES REPAIRED*

## A. P. HUMPHREYS

110 W. Columbus Ave. BELLEFONTAINE, OHIO

You can always find what you want in Hardware at the

## Old Reliable Hardware Store

because we carry the stock. The price is always right.

## Milligan & Orr

**107-109 North Main Street** **BELLEFONTAINE, OHIO**

# LOGAN COUNTY OFFICIALS

*Sheriff*—Geo. W. Smith.

*Treasurer*—Isaac N. Plum.

*Common Pleas Judge*—J. C. Hoover.

*Probate Judge*—John R. Cassidy.

*Auditor*—O. W. Loffer.

*Recorder*—Robert Lippincott.

*Clerk of Courts*—I. P. Steinberger.

*Surveyor*—Walter Scott.

*Coroner*—Dr. F. R. Makemsom.

*Prosecuting Attorney*—Forest Long.

*Commissioners*—W. A. Bell,
Arthur Rennick

Presented By

Friends of the Greene County Room

# Save Money

by communicating with

## The Belle Center Lumber Company

Lumber, Builders' Hardware

Builders' Supplies

Belle Center, Ohio Lakeview, Ohio

# L. C. FORSYTHE

## Doctor of Mechano-Therapy

### LEWISTOWN, OHIO

Graduate of the American College of Mechano-Therapy, Chicago, Illinois

The Experienced Application of Manual Manipulation in Chronic Diseases a Specialty

Mechano-Therapy is the Drugless Method of Healing, consisting of scientific application of manual manipulation, use of water, dietetics, medical gymnastics, structural adjustments, etc., for the stimulating of physiological action and establishment of normal condition of the body.

**THESE TREATMENTS MEAN THE DAWN OF HEALTH TO YOU**

Asthma, Biliousness, Bronchitis, Catarrh, Constipation, Coughs and Colds, Curvature of the Spine, Dyspepsia, Emaciation, Eye Strain, Headache, Goitre, Insomnia, Liver Diseases, Locomotor Ataxia, Neurasthenia, Neuralgia, Nervous Diseases, Obesity, Paralysis, Rhematism, Vital Depletion, Anaemia, the too early appearance of Old Age. These and many other diseases are successfully treated by Mechano-Therapy because the body and health are so built up that disease cannot remain with you.

Office Hours:
9 A. M. to 12 M—2 P. M. to 4 P. M.
Phone No. 4 Bellefontaine Service

Treatments given in the Treatment Rooms of
DR. J. L. FORSYTHE, Lewistown, Ohio
Treatments given at the direction of your attending physician

# SPRAYING FORMULAS

FUNGICIDES.—Bordeaux mixture is made by taking three pounds of sulphate of copper, four pounds of quicklime, fifty gallons of water. To dissolve the copper sulphate, put it into a coarse cloth bag and suspend the bag in a receptacle partly filled with water. Next, slake the lime in a tub, and strain the milk of lime thus obtained into another receptacle. Now get some one to help you, and with buckets, *simultaneously* pour the two liquids into the spraying barrel or tank. Lastly, add sufficient water to make fifty gallons. It is safe to use this full-strength Bordeaux on almost all foliage—except, perhaps, on extra tender things, such as watermelon vines, peach trees, etc. For these it is wiser to use a half-strength mixture.

FORMALIN.—This is also called formaldehyde, and may be purchased at drug stores. Its principal use is to treat seed potatoes to prevent "scab." Soak the whole seed for two hours in a mixture of one-half pint formalin and fifteen gallons of cold water; dry the seed, cut, and plant in ground that has not recently grown potatoes.

BORDEAUX COMBINED WITH INSECT POISON.—By adding one-quarter pound of Paris green to each fifty gallons of Bordeaux, the mixture becomes a combined fungicide and insecticide. Or, instead of Paris green, add about two pounds of arsenate of lead. The advantages of arsenate of lead over Paris green are, first, it is not apt to burn foliage even if used in rather excessive quantities; and, second, it "sticks" to the foliage, etc., better and longer.

INSECTICIDES.—ARSENATE OF LEAD.—This is the best insecticide for chewing insects, and is for sale by seedsmen. Use about two pounds in fifty gallons of water.

WHITE HELLEBORE.—This, if fresh, may be used instead of Paris green in some cases—worms on currant and gooseberry bushes, for instance. (It is not such a powerful poison as the arsenites, and would not do so well for tough insects such as potato-bugs.) Steep two ounces in one gallon of hot water, and use as a spray.

FOR SUCKING INSECTS.—Now we come to another class of insecticides, suited to insects which suck a plant's juice but do not chew. Arsenic will not kill such pests; therefore we must resort to solutions which kill by *contact*.

KEROSENE EMULSION.—One-half pound of hard or one quart of soft soap; kerosene, two gallons; boiling soft water, one gallon. If hard soap is used, slice it fine and dissolve it in water by boiling; add the boiling solution (away from the fire) to the kerosene, and stir or violently churn for from five to eight minutes, until the mixture assumes a creamy consistency. If a spray pump is at hand, pump the mixture back upon itself with considerable force for about five minutes. Keep this as a stock. *It must be further diluted with water before using.* One part of emulsion to fifteen parts of water, is about right for lice.

CARBOLIC ACID EMULSION.—Made by dissolving one pound of hard soap or one quart of soft soap in a gallon of boiling water, to which one pint of *crude* carbolic acid is added, the whole being stirred into an emulsion. One part of this is added to about thirty-five parts of water and poured around the bases of the plants, about four ounces per plant at each application, beginning when the plants are set out and repeated every week or ten days until the last of May. Used to fight maggots.

WHALE-OIL SOAP SOLUTION.—Dissolve one pound of whale-oil soap in a gallon

of hot water, and dilute with about six gallons of cold water. This is a good application for aphis (lice) on trees or plants. For oyster-shell or scurvy scale use this spray in May or June or when the tiny scale lice are moving about on the bark.

Tobacco Tea.—Place five pounds of tobacco stems in a water-tight vessel, and cover them with three gallons of hot water. Allow to stand several hours; dilute the liquor by adding about seven gallons of water. Strain and apply. Good for lice.

Lime-Sulphur Mixture.—Slake twenty-two pounds of fresh lump lime in the vessel in which the mixture is to be boiled, using only enough water to cover the lime. Add seventeen pounds of sulphur (flowers or powdered), having previously mixed it in a paste with water. Then boil the mixture for about an hour in about ten gallons of water, using an iron but not a copper vessel. Next add enough more water to make, in all, fifty gallons. Strain through wire sieve or netting, and apply while mixture is still warm. A good, high-pressure pump is essential to satisfactory work. Coat every particle of the tree. This is the standard San Jose scale remedy, although some orchardists prefer to use the soluble oil sprays now on the market.

Pyrethrum, or Persian Insect Powder.—It may be dusted on with a powder bellows when the plants are wet; or one ounce of it may be steeped in one gallon of hot water, and sprayed on the plants at any time. It is often used on flowers, in greenhouses, on vegetables, etc.

Bisulphide of Carbon.—This is used to kill weevils in beans and peas, etc. It comes in liquid form and may be had of druggists. When exposed to the air it quickly vaporizes into a poisonous and explosive gas which is heavier than air and which will destroy all insect life. (Caution.—Do not inhale the vapor, and allow no lights near.)

Tobacco stems, tobacco dust, kainit, soot, freshly-slaked lime, dust, etc., are often used as insect *preventives*—in the soil around plants to keep away grubs, worms and maggots, or dusted on to discourage the visits of cucumber bugs, etc. (Note.—The first four are excellent fertilizers as well as insect preventives.)

Crows and blackbirds frequently pull up planted corn. The best preventive is to tar the seed, as follows: Put the seed into a pail and pour on enough warm water to cover it. Add a teaspoonful of coal-tar to a peck, and stir well. Throw the seed out on a sieve or in a basket to drain, and then stir in a few handfuls of land plaster (gypsum), or air-slaked lime.

A New Fungicide.—Some orchardists are now using the following self-boiled lime-sulphur spray, instead of Bordeaux, claiming that it is less liable to spot or burn fruit and foliage: Put eight pounds of unslaked lump lime in a barrel; add enough water to cover. When the lime begins to heat, throw in eight pounds of flowers of sulphur. Constantly stir and gradually pour on more water until the lime is all slaked; then add the rest of the water to cool the mixture. About fifty gallons of water, in all, are required. Strain. Two pounds of arsenate of lead may be added, if desired, to the finished mixture, which then becomes a combined fungicide *and* insecticide, and may be used in the same manner as advised for Bordeaux-arsenate of lead. (Special note.—The self-boiled mixture is *not* the same as the lime-sulphur advised for San Jose scale, which is too strong for trees in foliage.)

If you do not care to bother with making spraying mixtures at home, they can be purchased, already prepared, of seedsmen. For only a few trees or plants, the extra cost of these factory mixtures is not great.

# SPRAYING CALENDAR

| Plant | First Application | Second Application |
|---|---|---|
| APPLE ..... (*Scab, rot, rust, codling moth, bud moth, tent caterpillar, canker worm, curculio, etc.*) | When buds are swelling, but before they open, Bordeaux. | If canker worms are abundant just before blossoms open, Bordeaux-arsenical mixture. |
| ASPARAGUS ..... (*Rust, beetles.*) | Cut off all shoots below surface regularly until about July 1st. | After cutting ceases, let the shoots grow and spray them with Bordeaux-arsenical mixture. |
| BEAN ..... (*Anthracnose, leaf blight, weevil, etc.*) | Treat the seed before planting with bisulphide of carbon. (See remarks.) When third leaf expands, Bordeaux. | 10 days later, Bordeaux. |
| CABBAGE ..... (*Worms, lice, maggots, etc.*) | Pyrethrum or insect powder. | 7-10 days later, repeat. |
| CELERY ..... (*Blight, rot, leaf spot, rust, caterpillars.*) | Half strength Bordeaux on young plants in hotbed or seedbed. | Bordeaux, after plants are transplanted to field. (Pyrethrum for caterpillars if necessary.) |
| CHERRY ..... (*Rot, aphis, slug, curculio, black knot, leaf blight, or spot, etc.*) | As buds are breaking, Bordeaux; when aphis appear, tobacco solution or kerosene emulsion. | When blossoms drop, Bordeaux-arsenical mixture. |
| CURRANT ..... GOOSEBERRY ..... (*Worms, leaf blight.*) | At first appearance of worms, hellebore. | 10 days later, hellebore. Bordeaux if leaf blight is feared. |
| GRAPE ..... (*Fungous diseases, Rose bugs, lice, flea, beetle, leaf hopper, etc.*) | In spring, when buds swell, Bordeaux. | Just before flowers unfold, Bordeaux-arsenical mixture. |
| MELONS ..... CUCUMBERS ..... (*Mildew, rot, blight, striped bugs, lice, flea beetle, etc.*) | Bordeaux, when vines begin to run. | 10-14 days repeat. (Note: Always use half strength Bordeaux on watermelon vines.) |
| PEACH ..... (*Rot, mildew, leaf curl, curculio, etc.*) | As the buds swell, Bordeaux. | When fruit has set, repeat. Jar trees for curculio. |
| PEAR AND QUINCE .... (*Leaf blight, scab, psylla, codling moth, blister mite, slugs, etc.*) | As buds are swelling, Bordeaux. | Just before blossoms open, Bordeaux. Kerosene emulsion when leaves open for psylla, if needed. |
| PLUM ..... (*Curculio, black knot, leaf blight. brown rot, etc.*) | When buds are swelling, Bordeaux. | When blossoms have fallen, Bordeaux-arsenical mixture. Begin to jar trees for curculio. |
| POTATO ..... (*Flea beetle, Colorado beetle, blight rot, etc.*) | Spray with Paris green and Bordeaux when about 4 in. high. | Repeat before insects become numerous. |
| TOMATO ..... (*Rot, blight, etc.*) | When plants are 6 in. high, Bordeaux. | Repeat in 10-14 days. (Fruit can be wiped if disfigured by Bordeaux.) |

NOTE.—For San Jose scale on trees and shrubs, spray with the lime-sulphur mixture in autumn after leaves fall, or (preferably) in early spring, before buds start. The lime-sulphur

# SPRAYING CALENDAR

| Third Application. | Fourth Application. | Remarks. |
|---|---|---|
| When blossoms have fallen. Bordeaux-arsenical mixture. | 8-12 days later, Bordeaux - arsenical mixture. | For aphis (lice) use one of the lice remedies mentioned elsewhere. Dig out borers from tree trunks with knife and wire. For oyster-shell scale, use whale-oil soap spray in June. |
| 2-3 weeks later, Bordeaux-arsenical mixture. | Repeat in 2-3 weeks. | Mow vines close to ground when they are killed by frost, burn them, and apply a mulch of stable manure. |
| 14 days later, Bordeaux. | 14 days later, Bordeaux. | For weevils: Put seed in tight box, put a cloth over seed, pour bisulphide of carbon on it, put lid on and keep closed for 48 hours. Use 1 oz. to 4 bus. of seed. |
| 7-10 days later, repeat. | Repeat every 10-14 days until crop is gathered. | Root maggots: Pour carbolic acid emulsion around stem of plants. Club root: Rotate crops; apply lime to soil; burn refuse; treat seed with formalin before planting. |
| 14 days later, repeat. | 14 days later, repeat. | Rot or rust is often caused by hilling up with earth in hot weather. Use boards for summer crop. Pithy stalks are due to poor seed; or lack of moisture. |
| 10-14 days, Bordeaux. | Hellebore, if a second brood of slugs appear. | Black knot: Dark fungous-looking bunches or knots on limbs. Cut off and burn whenever seen. |
| 10-14 days, repeat, if necessary. | 2 to 4 weeks later, repeat. | Cane-borers may be kept in check by cutting out and burning infested canes. |
| When fruit has set, Bordeaux - arsenical mixture. | 2 to 4 weeks later, Bordeaux. | For lice, use any of the lice remedies. For rose bugs, use 10 pounds of arsenate of lead and one gallon of molasses in 50 gallons of water, as a spray. Or knock the bugs into pans of kerosene every day. |
| 10-14 days, repeat. | 10-14 days, repeat. | Use lice remedies for lice. For striped bugs, protect young plants with a cover of mosquito netting over each hill. Or keep vines well dusted with a mixture of air-slaked lime, tobacco dust and a little Paris green. |
| When fruit is one-half grown, Bordeaux. | Note:—It is safer always to use half-strength Bordeaux on peach foliage. | Dig out borers. Cut down and burn trees affected with "yellows." |
| After blossoms have fallen. Bordeaux-arsenical mixture. | 8-12 days later, repeat. | Look out for "fire blight." Cut out and burn blighted branches whenever seen. |
| 10-14 days later, repeat. | 10-20 days later, Bordeaux. | Cut out black knot whenever seen. |
| Repeat for blight, rot and insects. | Repeat. | To prevent scabby tubers, treat the seed with formalin before planting. |
| Repeat in 10-14 days. | | Hand-pick tomato worms. |

mixture is a fungicide as well as a scale cure, and if it is used the *first* early Bordeaux spray may be omitted.

# INDEX TO ADVERTISERS


| NAME | BUSINESS | TOWN | PAGE |
|---|---|---|---|
| Allen, George H. | Insurance | Bellefontaine | 203 |
| Auto Sales Co. | Automobiles | Bellefontaine | 200 |
| B. & B. Pharmacy | | Bellefontaine | 210 |
| Beck, Clauncey E. | Grocer | New Richland | 206 |
| Belle Center Lumber Co., The | Lumber and Builders Supplies | Belle Center | 9 |
| Belle Center Store Co., The | Dry Goods and Shoes | Belle Center | 211 |
| Bellefontaine Mfg. Co. | Fertilizer | Bellefontaine | Front Fly Leaf 2 |
| Bush, W. P. | Soft Drinks and Mfr. of Crispettes | Bellefontaine | 212 |
| Churchill Hardware Co., The | | Bellefontaine | 207 |
| Colaner Studio | | Bellefontaine | 4 |
| Cowman, E. C. | Druggist | Bellefontaine | 196 |
| Daily and Weekly Examiner, The | Newspaper | Bellefontaine | 198 |
| Dalrymple, C. E. | Flour and Feed, Seeds, Coal | Lewistown | 4 |
| Davidson, F. N. | Jeweler | Bellefontaine | 203 |
| DeGraff Creamery & Produce Co., The | Creamery and Poultry | Degraff | Second Cover |
| Detrick, A. J., & Son | Swine and Horse Breeders | Bellefontaine | 214 |
| Dickelman Mfg. Co., The | Metal Specialists, Roofers | Forest | 16 |
| Eleyet, H. A. | Barber and Dry Cleaning | Lakeview | 213 |
| Farmers Savings Bank, The | | West Mansfield | 211 |
| Fershee & Bayer | Piano and Furniture Polish | Lakeview | 199 |
| Forsythe, L. C. | Mechano Therapist | Lewistown | 9 |
| Fowler & Palmer | Plumbing | Bellefontaine | 198 |
| Frantz, S. C. | Jeweler and Optician | Degraff | 202 |
| Frazer's Drug Store | | Bellefontaine | Front Fly Leaf 2 |
| Garver, C. G. | Auctioneer and Livery | Degraff | 215 |
| Geiger, Emil | Clothing and Shoes | Bellefontaine | 212 |
| Hamilton Bank, The | | East Liberty | 214 |
| Harvey, O. L. | Real Estate | West Mansfield | 199 |

| NAME | BUSINESS | TOWN | PAGE |
|---|---|---|---|
| Healy Bros. | Seed Growers | Belle Center | 194 |
| Heath, Elmer O. | Lime | Middleburg | Back Fly Leaf 1 |
| Herald-Voice, The | Newspaper | Belle Center | 200 |
| Humphreys, A. P. | Jeweler | Bellefontaine | 7 |
| Humphreys, P. J. | Lumber and Builders Supplies | East Liberty | 201 |
| Index Republican Co. | Newspaper | Bellefontaine | 1 |
| Kaler & Ackron | Candy Kitchen | Bellefontaine | Front Fly Leaf 1 |
| Kerr, Mahlon | Cleaner and Dyer | Bellefontaine | Back Fly Leaf 2 |
| Kumler, Ray G. | Hardware and Stoves | Degraff | 206 |
| Logan County Lumber Co., The | | Bellefontaine | Fourth Cover |
| March, L. C. | Thresher | Bellefontaine | Back Fly Leaf 1 |
| Mattox, T. E. | Motor Cycles | Bellefontaine | 2 |
| Miller, J. I. | Hardware and Harness | Lewiston | 204 |
| Milligan & Orr | Hardware | Bellefontaine | 7 |
| Painter, Alfred F. | Pool and Billiard Parlor | East Liberty | 210 |
| Parker & Hamilton | Clothiers | Bellefontaine | 213 |
| Patterson's Monumental Works | | Bellefontaine | 200 |
| Peoples National Bank | | Bellefontaine | Second Cover |
| Powell Pharmacy, The | | Bellefontaine | 209 |
| Rood, W. L. G. | Teas and Coffees | Bellefontaine | 192 |
| Savage, P. V., & Son | Hardware | Bellefontaine | 193 |
| Scott's Restaurant | | Bellefontaine | 195 |
| Sloan, Wm. | Cattle Breeder | Lakeview | 205 |
| Southard, W. S. | Livery | Bellefontaine | 201 |
| Stephenson's Leather Goods Store | | Bellefontaine | 202 |
| Thompson, Edw. | Dentist | Bellefontaine | 209 |
| Thompson, W. L. | Dealer in Hides, Fur and Junk | Bellefontaine | 207 |
| Union Banking Co., The | | West Mansfield | 205 |
| VanHorn, E. L. | Furniture Dealer, Funeral Director | Lakeview | 197 |
| West Liberty Banner | Newspaper | West Liberty | 208 |
| Whitcomb, S. E. | Plumber | Bellefontaine | 204 |
| Wolfheim, R., Co. | Clothing | Bellefontaine | Third Cover |

# *Which pays best—*

Feeding Cattle and Hogs or Mice and Rats?

## Is YOUR Corn Crib RAT PROOF?

Every ear of corn stored in a Dickelman Metal Crib is saved for market or stock

KEEPS OUT SNOW AND RAIN. SCIENTIFIC VENTILATION. NO MOLD.

Vermin Proof

Fire Proof

Bird Proof

Lightning Proof

Weather Proof

Thief Proof

## MILLIONS OF DOLLARS' WORTH OF GOOD CORN IS FED TO THE RATS AND MICE EVERY YEAR

Corn that would bring cash at top prices, or make fine market cattle or stockers. This loss falls heavily on every farmer in corn country. If you have stored your corn in an old wooden crib where it is exposed to rain and snow, as well as the little thieves, you know the extent of this waste better than we can picture it to you. Enough corn goes this way to pay for the Dickelman Extra, many, many times.

This is a money saving proposition to you. The Dickelman Crib protects your corn not only from the pests but from the weather and mold. Made in three styles. Write for descriptive circular and prices.

## THE DICKELMAN MFG. CO., FOREST, O.

Carnegie Library, Bellefontaine, Ohio.

# BELLEFONTAINE

ABBREVIATIONS.—a, means acres; bds, boards; B tel, Bell telephone; 4 ch, 4 children; H&L, house and lot; O, owns; R1, Rural Route No. 1; ret, retired; T, tenant; 4h, 4 horses; 2c, 2 cattle.

Names in CAPITALS are those of Farm Journal subscribers—always the most intelligent and progressive people in any county. No Tumbledowns, for no farmer can keep on reading the F. J. and being a Tumbledown, too. Many have tried, but all have to quit one or the other.

Abel, Carl electrician 413 N West St.
Abel, Earl (Goldie) carpenter T 305 Lawrence St.
Abel, E. E. (Cora) 6 ch carpenter T 413 N West St.
Abraham, Donald maple sugar & syrup 325 E Sandusky Ave.
Abraham, Jas. M. (Mary) 2 ch maple sugar & syrup O 325 E Sandusky Ave.
Abraham, K. M. (Clara) 1 ch maple sugar & syrup O 225 E Brown Ave.
Abraham, Richard maple sugar & syrup 325 E Sandusky Ave.
Ackels, Edw. (Bertha) 1 ch gatekeeper T 228 Plum Valley St.
Ackels, Joseph (Dolly) switchman O 405 Patterson Ave.
ACKERMAN, MRS. S. B. 110 Buckingham Ave.
Ackron, Geo. 417 S Madriver St.
Ackworth, J. H. 3 ch engineer 317 Garfield Ave.
Acton, Mrs. Florence C. teacher voice & piano T 225 N Main St.
Acton, Miss Margaret 225 N Main St.
Adams, Chas. 309 S Elm St.
Adams, David (Laura) watchman O 413 Clark Ave.
Adams, Mrs. Nancy 220 W Brown Ave.
Adams, Mrs. Viola 316 S Eaton St.
Adams, Walter brakeman 537 W Columbia Ave.
Adams, Walter W. traveling salesman 128 W Sandusky Ave.
Adams, Wm. L. (Jessie) 2 ch foreman T 537 W. Columbus Ave.
Adkinson, Sam'l (Dora) 2 ch laborer T 213 Evansville St.
Aduddell, John E. (Edith) 2 ch conductor T 224 E Auburn Ave.
Aiken, Anna teacher 325 W Sandusky Ave.
Aiken, Miss Claris clerk 325 W Sandusky Ave.

Aiken, Miss Elizabeth 524 N Main St.
Aiken, George I. (Joanna E.) farmer T 131 E Sandusky Ave.
Aiken, Miss Martha 524 N Main St.
Aiken, Miss Wilhelmina matron 131 E Sandusky Ave.
Aiken, William (Martha) farmer T 325 W Sandusky Ave.
AIKIN, DOW attorney-at-law 540 E Columbus Ave.
AIKIN, ED.
AIKIN, JOHN P. (Anna S.) insurance, loans & real estate 524 N Main St.
Aikin, Margaret M. 405 E Columbus Ave.
Aikin, Mary W.
Aikin, Mrs. W. J. 405 E Columbus Ave Ind tel.
Ailes, Miss Anna 304 Washington Ave.
Ailes, Oliver chauffeur 304 Washington Ave.
Ailes, Roy 304 Washington Ave.
Ailes, W. M. (Susan J.) contractor O 304 Washington Ave.
Albaugh, E. R. (Ada R.) 3 ch lumber O 508 S Main st.
Albright, Benj. 601 Cook Ave.
Albright, Ed.
Albright, Miss Edith 601 Cook Ave.
Albright, J. C. 5 ch fireman O 601 Cook Ave.
Albright, Miss Marie 601 Cook Ave.
Alexander, Chas. (Eva) 2 ch house mover O 528 Patterson Ave.
Alexander, Ella R. 321 N Detroit St.
Allebaugh, Carl F. machinist Madriver St.
Allebaugh, Elmer N Main St.
Allen, A. N. (Ida) 1 ch conductor T 816 N Main St.
Allen, Chester S. shoes 132 S Main St.
Allen, Coulter.
Allen, Frank (Lizzie) blacksmith T 704 Eastern Ave.
Allen, Geo. H. insurance 143 W Sandusky Ave. See adv.
Allen, Harry W. (Bessie) 1 ch druggist T 709 N Main St.
Allen, Mrs. Hattie O 512 E Columbus Ave.
Allen, Mrs. Margaret 329 E Chillicothe St Ind tel.
Allen, William carriage finisher 512 E Columbus Ave.
Allmon, Earl H. (Geneva) marble & granite engraver O 124 Evansville St.
Allmon, S. E. ret 321 E Columbus Ave.
Alloway, J. H. 830 N Main St.
Amerine, L. L. Brandon Block.
Anderson, A. W. (Carrie) 3 ch engineer T 228 Patterson Ave.
Anderson, Carl L. 4 ch fireman T 632 N Main St.
Anderson, Mrs. Effie T 223 Fountain Place.
Anderson, Frank (Lyme) motorman T 321 N West St.
Anderson, J. J. (Alberta) traveling salesman O 432 E Columbus Ave.
Andre, Mrs. Mary 545 E Sandusky Ave.
Angel, Joe shoe repairing O 514 Walker St.
Annat, Hugh M. dry goods 208 W Columbus Ave.
Ansley, Harry superintendent of schools O 508 N Madriver St.
Ansley, J. I. (Susan) O 717 S Main St.
Ansley, Wm. H. baker 717 S Main St.
Anstine, Mary.
Arbegast, Henry 225 N Madriver St.
ARBEGAST, J. W. (Susie E.) physician 245 N Madriver St.
Archer, Fred.
Archer, S. K. (Gertrude) farmer T 308 S Madriver St.
Arieon, Mrs. Christina 600 E Columbus Ave.
Armer, Allen M.
Armer, Elizabeth O 701 N Madriver St.
Armer, Rachel stenographer 701 N Madriver St.
Armstrong, Fred 328 E Chillicothe Ave.
Armstrong, Henry (Olive) 3 ch car repairer T 432 N Elm St.
Armstrong, James laborer 407 John Ave.
Armstrong, J. E. (Iva) 1 ch miller T 121 Spring Ave.
Armstrong, Mrs. Mary E. 1 ch O 407 John Ave.
Armstrong, Omar 328 E Chillicothe Ave Ind tel.
Arnold, Arthur (Sylvia) 1 ch foreman T 412 N Elm St.
Arnold, Frank grocery clerk O 513 S Madriver St.
Arnold, Miss Fay E. clerk 420 S Main St.
Arnold, Frank L. ticket agent 420 S Main St.
Arnold, Fred W. (Iva) 1 ch secretary O 217 W Sandusky Ave.
Arnold, Henry 425 W Chillicothe Ave Ind tel.
Arnold, Homer S. (Margie) clock repairer O 420 S Main St.
Arnold, Mrs. Margaret 401 S Detroit St.
Arnold, W. A. 215 S Madriver St Ind tel.
Arnold, W. H. (Annabelle) butcher O 425 W Chillicothe Ave.
Artis, Mrs. M. V. 209 St. Paris St.
Artis, Sylvester transfer man 209 St Paris St.

Artman, Arthur (Ona) 1 ch laborer T 1020 N Main St.
Ashcraft, Dan'l. W. (Isabelle) 1 ch T 215 Lincoln Ave.
Ashcraft, Napoleon H. (Mary S.) laborer 120 S Hayes St Ind tel.
Ashcraft, Wm. (Bertha) deliveryman O 129 N Stanley St.
Askren, D. W. 224 E Chillicothe Ave Ind tel.
Atha, Gus. (Marie) 2 ch traveling man 300 N Detroit St.
Atha, I. N. (Iona) 4 ch laborer T 809 W Sandusky Ave.
Atha, P. Forest (Stella) brakeman T 324 Garfield Ave.
Atha, S. A. 300 N Detroit St Ind tel.
Atkinson, Sam'l. (Nannie) carpenter O 824 W Columbus Ave.
Aulk, C. W. (May M.) 5 ch conductor O 420 E High Ave.
Austin, Harvey 312 W Brown Ave.
Ayers, Arthur motion picture operator 321 N Detroit St.
Ayers, Harry horse trainer 321 N Detroit St.
Ayers, Milan P. (Frances) stationary engineer T H&L 321 N Detroit St.
Baggs, Roger C. (Blanche) painter & paperhanger T 312 N Park St.
Bailey, Geo. W.
Bailey, Wm. (Mary) laborer T 824 Lawrence St.
Bain, William (Dora) 2 ch laborer O 829 Garfield Ave.
Baird, Mrs. Nancy 422 E Columbus Ave.
Baker, D. (Dora) 2 ch laborer T 716 Garfield Ave.
Baker, Frank H. (Anna) billiards & bowling O 113 E Auburn Ave.
Baker, Miss Isabel 400 W Sandusky Ave.
Baker, Lewis W. (Minnie) engineer O 400 W Sandusky Ave.
Baker, Mary C.
Baker, Wm. (Josie) laborer T 632 Jay Ave.
Baldwin, J. F. (Martha) 1 ch insurance agent T 205 E Sandusky Ave.
Baldwin, J. L.
Baldwin, Miss Marie 205 E Sandusky Ave.
Ball, Marion laborer 413 Clegg St.
Ballinger, A. J. 121 N Parks St.
Ballinger, H. J. 2 ch real estate & insurance O 428 E Columbus Ave.
Ballinger, L. L. (Viola) 4 ch clerk O 328 E Brown Ave.
Banks, John S.
Banta, H. W. (Mabel) 4 ch brakeman 628 Jay Ave.
Barber, Emerson RR fireman 109 N Elm St.
Bard, Chas.
Barger, John B. (Lillian) implement dealer T E Chillicothe St Ind tel.
Barker, Mrs. Lucien B. 220 W Sandusky St.
Barker, Mrs. May O 220 W Sandusky Ave.
Barlup, J. H. (Nettie) 2 ch auto livery T 409 E Auburn Ave.
Barnes, Aaron O 208 Patterson Ave.
Barnes, Miss Mineka 208 Patterson Ave.
Barnes, Nash clerk 208 Patterson Ave.
Barnes, Miss Ruth 208 Patterson Ave.
Barnett, Mrs. Emily 311 N Detroit St.
Barnett, Ida 301 E Sandusky Ave.
Barnett, J. D. 311 N Detroit St.
Barnett, J. G. real estate & insurance 311 N Detroit St.
Barnhart, James (Etta) laborer T 1004 W Columbus Ave.
Barr, Mrs. Grace O 217 Arnold Ave.
Barr, Mrs. Jas. 217 Arnold Ave.
Barret, A. D. asst master mechanic 109 N Elm St.
Barrett, Miss Ida O 301 E Sandusky Ave.
Barrett, Wm. L. clergyman 225 E Chillicothe St.
Barton, Chas. H. (Jeannette) wholesale confectioner O 300 N Madriver St.
Barton, Mrs. Ella 300 N Madriver St.
Barton, Osmond 601 N Main St.
Barton, Margaret 304 N Madriver St.
Barton, Wesley W. (Edna) confectionery O 304 N Madriver St.
Bartram, Jay (Mary) 1 ch tailor T 226 E Auburn Ave.
Basil, W. H. (Sarah) cement worker O 125 Carter Ave.
Bass, Lee (Emma) 1 ch plasterer O 117 Water Ave.
Batch, Franklin O. (Octavia) insurance & real estate 217 E High Ave.
Batch, Miss Lura M. bookkeeper 209 W Williams Ave.
Batch, Mrs. Mattie O 209 W Williams Ave.
Batch, Paul O. (Nannie W.) 3 ch insurance & real estate O 217 E High Ave.
Bates, Benj. (Ada) 3 ch insurance agent O 324 E Brown Ave.
Bates, Miss Effie clerk 324 E Brown Ave.
Bates, Miss Irma clerk 324 E Brown Ave.
Bates, Mrs. Mary 217 S Detroit St.
Baughman, Jas. H. (Ruth) 2 ch wire chief O H&L 417 E Sandusky Ave.

Baxley, Franklin N. 211 E Columbus Ave Ind tel.
Baxley, F. M. (Flora) 2 ch stationary engineer T 207 E Columbus Ave.
Beal, Mrs. Lucy T 129 Arnold Ave.
Bean, Miss Mabel stenographer 321 Ludlow St.
Beasley, A. L. butcher T 231 S Madriver St.
Bedford, Harvey W. brakeman 120 W High Ave.
Bedford, Thos. W. E. ret O 210 W High Ave.
Bedicker, Robt. brakeman 312 S Detroit St.
Beelman, James W. (Anna) 1 ch paperhanger O 824 Williams Ave.
Beer, Mrs. Mollie O 576 North Ave.
Beesley, George laborer O 637 E Cooper Ave.
Belew, Clarence (Victoria) freight checker T 513 E Sandusky Ave.
Belew, Frank F. (Ada) 6 ch carpenter T 513 E Sandusky Ave.
Belew, Miss Lena 513 E Sandusky Ave.
Belew, Miss Nellie 513 E Sandusky Ave.
Bell, H. D. (Albertine) 11 ch signalman T 117 Sprague Hill St.
Bell, Harry O. (Bessie E.) engineer 700 N Detroit St.
Bell, M. G. 229 E High Ave.
Belser, Jos. 613 N Detroit St.
Bennet, F. G. osteopath S Main St.
Bennett, H. E. (Edna) mattress factory T 503 S Main St.
Bercaw, Chas. machinist 428 Walker St.
Bercaw, Mrs. Mary 3 ch O 428 Walker St.
Bercaw, Ollie (Oley) 1 ch car inspector T 433 Walker St.
Bercaw, Ralph clerk O 428 Walker St.
Bergschicker, Floyd grocery 413 E Brown Ave.
Bergschicker, Miss Harriet clerk 413 E Brown Ave.
Bergschicker, John W. 413 E Brown Ave.
Bergschicker, Mrs. Margaret O 413 E Brown Ave.
Berkley, Ed laborer O 564 North Ave.
Berndt, Harry (Nellie) laborer O 229 Ludlow St.
Berndt, Mrs. Kate O 213 N Hayes St.
Berndt, Will (Blanche) 637 N Madriver St.
Berry, Doc brakeman 400 N Detroit St.
Berry, Kenneth A. (Mary) 2 ch fireman T 421 W Brown Ave.
Best, Archie E.
Betzold, A. J. (Alice A.) 3 ch blacksmith O 317 E Auburn Ave.
Betzold, John L. ret O 325 Ludlow St.
Betzold, Miss Lizzie 325 Ludlow St.
Betzold, Miss Rachel clerk 325 Ludlow St.
Betzold, Miss Rose clerk 325 Ludlow St.
Betzold, Miss Ursula clerk 325 Ludlow St.
Bewley, A. E. (Ginevra) 2 ch machinist helper T 433 N Elm St.
Bewley, Roscoe (Verna) bookkeeper O 421 S Madriver St.
Beynon, Thomas (Elizabeth) woodworker O 900 N Main St.
Bibbler, Thomas.
Bickham, Grant.
Bickham, Mrs. M. A. T 700 Williams Ave.
Bickham, R. G. (Glade) 1 ch brakeman T 700 Williams Ave.
Bidwell, W. E. (Esther) 3 ch conductor T 432 Walker St.
Bigley, Rev. H. J. 1 ch ret O H&L 332 E Sandusky Ave.
Billger, Mrs. Nannie laundress T 613 S Madriver St.
Bishop, Earl.
Bishop, Fred (Helen) chauffeur T 204 Spring Ave.
Bishop, Ralph (Irene) 4 ch blacksmith T 301 N West St.
Bissell, Mrs. Jennie O 305 E Columbus Ave.
Bissell, Miss Juanita 305 E Columbus Ave.
Bissell, Miss Mary T. 305 E Columbus Ave.
Bissell, Paul R. farmer 305 E Columbus Ave.
Black, Arthur (May) 1 ch blacksmith T 406 N Elm St.
Black, Miss Edith 329 N Main St.
Black, Miss Elizabeth T 329 N. Main St.
Black, Mrs. Nancy J. O 613 W Sandusky Ave.
Blackwood, Mrs. Ann W. 641 Eastern Ave.
Blackwood, Bent 602 Eastern Ave Ind tel.
Blackwood, Miss Esther 602 Eastern Ave.
Blackwood, Jas. C. (Mattie) 5 ch contractor T 16a 1c 810 E Cooper Ave.
Blackwood, J. W. farmer & dairyman O 641 Eastern Ave.
Blackwood, P. D. contractor & poultry breeder O 641 Eastern Ave.
Blackwood, R. B. (Minnie) 2 ch machinist O 602 Eastern Ave.
Blackwood, S. T. foreman 641 Eastern Ave.
Blair, Miss Ella photo retoucher O 705 E Columbus Ave.
Blair, Harold driver 225 Carter Ave.
Blair, Horace 641 E Columbus Ave.
Blair, Hughey 225 Carter Ave.
Blair, H. S. (Jessie) chief fire department O 641 E Columbus Ave.
Blair, J. S.

Blair, Milton (Bertha) 1 ch driver T 225 Carter Ave.
Blair, Robert laborer 225 Carter Ave.
Blair, William (Mary) 1 ch section hand O 225 Carter Ave.
Blayney, Irwin ret 113 E Auburn Ave.
Bloom, A. W. (Zelda) 1 ch coal & junk T 213 Water Ave.
Bloom, Lewis H. (Ida) 2 ch coal yard T 629 S Detroit St.
Blum, Fred H. (Sarah E.) 1 ch shoe dealer O 205 E Columbus Ave.
Boase, Miss Gertrude 329 Spring Ave.
Boase, John (Ellen) section hand O 329 Spring Ave.
Boase, W. C. plumber & pipe fitter 329 Spring Ave.
Boblitt, E. C. 708 S Main St.
Boetticher, E. J. engineer 225 N Elm St.
Bogart, Miss Gertrude milliner 425 E Brown Ave.
Bogart, G. L. (Mary) 2 ch clerk O 425 E Brown Ave.
Bogart, Ray 425 E Brown Ave.
Boggs, G. F. (Lou) T H&L 136 E Sandusky Ave.
Boggs, W. C. grocery 503 Eastern Ave.
Bolen, Mrs. A. E. 244 S Main St.
Bolton, H. W. (Mary) steelworker T 208 Colton Ave.
Bolton, Wilbur 208 Colton Ave.
Bookwalter, Mrs. O 721 N Main St.
Boone, Lucetta 522 N Madriver St.
Boone, William E. (Sallie) barber T 522 N Madriver St.
Booth, Emerson ret T 537 W Chillicothe Ave.
Booth, Miss Sallie 537 W Chillicothe Ave.
Booze, Guy (Etta) 1 ch laborer T 716 W Auburn Ave.
Booze, Wm. (Mabel) 1 ch painter T 1001 W Sandusky Ave.
Bort, Lee W.
Boswell, W. W. (Laura Belle) 6 ch driver T 825 Williams Ave.
Bourion, Miss Blanche nurse 300 Spring Ave.
Bourion, Edw., ret O 300 Spring Ave.
Bourion, Francis laborer 300 Spring Ave.
Bourion, Miss Hortense music teacher 300 Spring Ave.
Bower, Mrs. Anna 1 ch O 712 Eastern Ave.
Bower, A. M. (Edith) 4 ch freight handler T 212 W Williams Ave.
Bower, Earl clerk 712 Eastern Ave.
Bower, Walter blacksmith 712 Eastern Ave.
Bowers, David plumber 512 Patterson Ave.
Bowers, Mrs. Sarah 1 ch O 512 Patterson Ave.
Bowman, Paul 117 W Auburn Ave.
Boyd, Ada H. 216 N Madriver St.
Boyd, J. S. W Columbus Ave.
Boyd, Mrs. Priscilla O 412 E Auburn Ave.
Boyer, Frances student 324 S Detroit St.
Boyer, Lucille student 324 S Detroit St.
Boyer, Mrs. Mary 2 ch O 324 S Detroit St.
Boyle, John laborer T 617 Williams Ave.
Brabson, B. F. (Hannah) T 125 Spring Ave.
Brabson, Frank M. 609 N Detroit St Ind tel.
Brabson, Martin driver 125 Spring Ave.
Brackney, E. C. (Bess) 2 ch insurance agent O 417 E Brown Ave.
Brackney, Geo. O. (Jeannette) 1 ch plumber T 320 N Elm St.
Brackney, Orra 320 N Elm St.
Braden, Alfred painter 1005 W Auburn Ave.
Braden, Earl clerk 116 Evansville St.
Braden, Harry polisher 1005 W Auburn St.
Braden, J. K. (Elizabeth) 2 ch stone mason 1005 W Auburn Ave.
Braden, Robt. C. (Mary E.) RR engineer O 212 Evansville St.
Braden, Miss Sallie 521 S Main St.
Braden, S. Clinton farmer O E Columbus Ave.
Bradley, M. E. (Margaret) 6 ch foreman T 900 Garfield Ave.
Bradley, Will (Lydia) 3 ch laborer T 821 Eastern Ave.
Bramble, H. D. (Loella M.) traveling salesman O 409 E Sandusky Ave.
Brandenburg, Adam 312 Patterson Ave.
Brandenburg, Edward stenographer 312 Patterson Ave.
Brandenburg, Miss Gertrude bookkeeper 312 Patterson Ave.
Brandenburg, Mrs. Katie O 312 Patterson Ave.
Brandenburg, Miss Marie stenographer 312 Patterson Ave.
Brandies, William (Letha) 1 ch cook T 325 N West St.
Brandon, Geo. T. 143 N Main St.
Brandon, Mary A. 311 Ludlow St.
Brandt, Robt. G. (Nellie) blacksmith T 625 N Detroit St.
Branson, Mrs. Mary T 311 Ludlow St.
Brattain, S. A.
Braunstein, Arthur 114 S Main St.
Bray, Clarence laborer 529 E Cooper Ave.
Bray, Charles (Anna) barber O 529 E Cooper Ave.
Bray, Miss Florence 529 E Cooper Ave.

Bray, J. D. (Philomena) 4 ch farmer O 516 E Columbus Ave.
Bray, Orville laborer 584 Cemetery Ave.
Bray, Mrs. Parthema O 584 Cemetery Ave.
Breaston, Adrian laborer 548 North Ave.
Breaston, Mrs. Della T 548 North Ave.
Breaston, Dudley laboer 801 Eastern Ave.
Breaston, I. W. laborer 809 Eastern Ave.
Breaston, James (Minerva) 3 ch laborer O 801 Eastern Ave.
Breece, Webster.
Brehm, Harry (Catharine) 3 ch machinist O 440 Spring Ave.
Brehm, Wilson (May) 1 ch sign writer O 306 E High St.
Brennan, Dennis T. (Catharine) 2 ch yardmaster O 209 W Auburn Ave.
Brennan, Francis J. drug clerk 124 Washington Ave.
Brennan, Mrs. Joan O 124 Washington Ave.
Breston, J. laborer O 543 W Chillicothe Ave.
Briggs, Fred laborer T 403 W Columbus Ave.
Brinnon, B. B. (May) 2 ch mgr Bellefontaine Creamery T 212 Grant St.
Brooks, A. L. (Ella) 1 ch stationary engineer O 230 W. Brown Ave.
Brooks, Carrie.
Brooks, Cloyde J. (Gertrude R.) 1 ch cashier Pa Ry O 400 E Auburn Ave.
Brooks, C. C. (Mabel) 1 ch engineer O H&L 624 S Detroit St.
Brooks, Miss Lucille 230 W Brown Ave.
Brooks, R. E. (Mary E.) real estate loans & insurance T 321 E Sandusky Ave.
Brophy, Mike 428 N Detroit St.
Brosche, Frank.
Broughton, Lew 325 N Detroit St.
Broughton, S. A. 505 W Columbus Ave.
Broughton, W. S. (Adoline) hostler Ry O 505 W Columbus Ave.
Broughton, W. S. (Etine) railroader T H&L 325 N Detroit St.
Brown, Arthur C. (Addie) 5 ch grocer T 326 S Main St.
Brown, Clyde laborer 416 Kennedy St.
Brown, Mrs. Emma O 416 Kennedy St.
Brown, Frank (Elmina) laborer T 608 Jay Ave.
Brown, Fred (Julia) 2 ch chemist O 909 E High Ave.
Brown, Harry E. (Pearl) 1 ch engineer T 113 W High Ave.
Brown, Mrs. Julius.
Brown, John C. 211 E Chillicothe Ave.
Brown, J. K. (Alice D.) real estate T 205 S Madriver St.
Brown, Mrs. Leah nurse 1366 E Sandusky Ave.
Brown, Marshall R. (Mary B.) 6 ch lawyer O 416 E Auburn Ave.
Brown, Patrick (Margaret) 6 ch ret T 119 N Elm St.
Brown, Robert clerk 209 E High Ave.
Brown, R. Leighton 210 E Sandusky Ave.
Brown, Roy L. (Leota) 1 ch minister O H&L 120 E Sandusky Ave.
Brown, Wm. P. 119 N Elm St.
Brownfield, Wm C. (Ada M.) hostler T 504 W Sandusky Ave.
Browning, Newton (Rose) 8 ch minister T 1101 W Columbus Ave.
Brubaker, Alfred A. (Viola) mgr T 645 S Main St.
Brubaker, Arthur 645 S Main St.
Brubaker, Walter 645 S Main St.
Bruce, A. W. 213 W High Ave.
Bruce, Lon (Gladys) clerk T 213 W High Ave.
Brugler, E. M. S. 513 Plumvalley St.
Brugler, Mary E.
Brunson, H. M. painter 600 W Columbus Ave.
Brunson, Miss Lulu M. tel operator 600 W Columbus Ave.
Brunson, Wm. A. (Sarah) 4 ch laborer O 600 W Columbus Ave.
Bryant, Cecile 717 S Detroit St.
Bryant, E. J. (Ethel) pharmacist T 308 E Columbus Ave.
Bryant, Oliver C. (Minnie) 4 ch driver T H&L 717 S Detroit St.
Buchanan, C. C. 536 N Madriver.
Buchanan, C. W. (Bessie) trainmaster 119 W Sandusky Ave.
Buchanan, James (Nelle) 2 ch engineer O 920 N Main St.
Buchanan, N. C. (Wittie) painter & paperhanger O 120 Lincoln Ave.
Buchanan, S. A. Belleville St.
Buck, Joseph (Maud) 1 ch switchman O 417 E Auburn Ave.
Buck. J. D. 6 ch laborer T 1009 W Auburn Ave.
Buckenroth, John 437 E Chillicothe Ave.
Buckwalter, Catherine.
Buckwalter, Calvin D. (Clara E.) 2 ch laborer O 429 Clegg St.
Buehrle, John 2 ch contractor 325 S Detroit St.
Buehrle, Lottie clerk 325 S Detroit St.
Buehrle, Mary milliner 325 S Detroit St.

Bull, Mrs. Minnie ret O H&L 340 E Sandusky Ave.
Bullard, George (Ethel) weaver T 525 E Sandusky Ave.
Buller, Alfred 521 Center St.
Buller, H. F. (Bessie) 2 ch city fireman O 536 E Cooper Ave.
Buller, Rebecca.
BULLER, W. M. (Evaline) grocery O 220 Grant St.
Bunn, David 1 ch conductor T 601 W Auburn Ave.
Burch, R. V. 318 Garfield Ave.
Burdick, Brink laborer 414 Spring Ave.
Burgy, Alex 201 Powers Ave.
Burke, Mrs. Ella 300 Patterson Ave.
Burkett, Harry (Anna) engineer T 105 N Elm St.
Burkley, Mrs. Ed 564 E North Ave.
Burnett, Frederick (Mary Alice) 1 ch osteopath O 440 E Columbus Ave.
Burnside. H. V. 109 Evansville Ave.
Burrey, Chas. (Ruth) 2 ch brakeman T 212 Lawrence St.
Burrey, Fred (Sarah) carpenter O 524 Linden St.
Burton, C. A. (Grace) 2 ch machinist T 404 Troy St.
Burton, Frank P. (Catharine) 2 ch machinist T 329 N West St.
Burton, W. H. (Sarah) 5 ch laborer O 521 Linden St.
Bush, Mrs. Matilda 332 Garfield Ave.
Bushong, E. H. 505 N Detroit St.
Bushong, W. H. (Josephine) road inspector O 217 W High Ave.
Butler, Alfred (Carrie S.) cashier O H&L 416 E Sandusky Ave.
Butler, Mrs. Carrie teacher O H&L 500 E Sandusky Ave.
Butler, Clyde baggage master T 617 N Madriver St.
Butler, Clyde G. (Fay) 1 ch traveling salesman O 328 Garfield Ave.
Butler, Harley (Nellie) 1 ch driver T 616 W Sandusky Ave.
Butler, Isaac B. (Mary) laborer T 424 W Chillicothe Ave.
BUTLER, J. O. 500 E Sandusky Ave.
Butler, J. Q. (Lou) 6 ch clerk O 324 Plumvalley St.
Butler, R. H.
Byers, C. C. (Pearl) 529 N Detroit St.
Byers, Eva 405 N Madriver St.
Byers, Geo. (Tina) 1 ch fireman T 312 W Williams Ave.
Byers, George machinist 329 N Detroit St.
Byers, R. Eva court reporter O 405 N Madriver St.
Byers, Mrs. Samantha 529 N Detroit St.
Byrd, Mrs. Clara O 221 N Elm St.
Byrd, E. L. machinist 221 N Elm St.
Byrd, Harry (Mary) 1 ch wire chief O H&L 612 S Detroit St.
Byrd, Miss Helen 561 Cemetery Ave.
Byrd, Miss Nellie telephone operator 221 N Elm St.
CAIN, RICHARD T. (Mary J.) gardener O H&L 430 E Auburn Ave.
Calland, Sam'l C. (Jennie) police judge O 317 E Brown Ave.
Calland, W. E. (Lottie) ret O S Main St.
Camillon, Joe (Charlotte) shoe repairing 212 S Detroit St.
Campbell, Alsie L.
CAMPBELL, EDW. K. (Legusta W.) attorney-at-law & abstractor 213 W Chillicothe Ave.
Campbell, E. E. (Viola) 3 ch grocer T 701 W Sandusky Ave.
Campbell, George (Mary) laborer O 618 W. Auburn Ave.
Campbell, J. Q. A. 206 E Chillicothe Ave.
Campbell, M.
Campsey, L. C. 605 N. Madriver St.
Canby, Mrs. Lydia 216 W Chillicothe Ave.
Cantwell, D. W. (Catharine) 3 ch boiler foreman O 227 W High Ave.
Cantwell, E. W. 227 W High Ave.
Cantwell, John (Mary E.) 1 ch billiard & pool room O 304 S Main St.
Cappel, Adam 212 S. Main St.
Cappel, C. C. Cappel Block.
CAREY, W. H. physician.
Carnes, Mrs. F. 121 W Auburn Ave.
Carnes. J. E. (Hannah) 2 ch engineer T 226 W Brown Ave.
Carpenter, Miss Mary I. millinery 620 Rush Ave.
Carpenter, Mrs. M. J. O 620 Rush Ave.
Carpenter, Wm. I. (Mary C.) 1 ch plumber 620 Rush Ave.
Carson, Burton E. clerk 128 W Sandusky Ave.
Carson, F. K. (Ann R.) secretary Masonic Lodge O 1112 W Columbus Ave.
Carter, Albert S Detroit St.
CARTER, ANDY G. (Lizzie J.) 3 ch grocery O 65a 5h 5c 313 S Main St Ind tel.
Carter, Mrs. Ann Jeannette 641 S Main St.
CARTER, ANSON (Ida M.) grocer O 140a 5h 5c N Madriver St Ind tel.
Carter, Miss Clara clerk 117 Evansville St.
Carter, Miss Ethel 117 Evansville St.
Carter, Fred (Edna W.) piano salesman T 641 S Main St.
Carter, Harry (Gertrude) 2 ch storekeeper T H&L 504 N Detroit St.

Carter, H. Sherman (Hestie) 4 ch painter T 521 Walker St.
Carter, H. S. (Margaret) 2 ch grocer O 117 Evansville St.
Carter, Lee (Leila) iron worker T 516 S Madriver St.
Carter, Marion S. (Nora) 1 ch carpenter O S Main St.
Carter, Milton soldier T 403 W Columbus Ave.
Carter, Morris D. (Margaret) bookkeeper O 514 N Madriver St.
Carter, P. W. 121 E High Ave.
Carter, R. L. (Elizabeth) 5 ch laborer T 529 W Sandusky Ave.
Carter, Webb 3 ch printer O 121 E High Ave.
Carver, A. G.
Case, Clara B.
Casebolt, Lois clerk 424 N Detroit St.
Casebolt, Robt. 1 ch grocer 424 N Detroit St.
Casebolt, Mrs. Sarah J. O 613 N Elm St.
Cassidy, Jno. R. 600 N. Detroit St.
Castle, Elwood laborer 409 W Brown Ave.
Castle, F. D. (Ethel) 4 ch laborer T 409 W Brown Ave.
Castle, O. P. 220 N Park St.
Chalfant, Dr. R. W. 123-125 E Columbus Ave Ind tel.
Chamberlain, Alonza (Amanda) gateman T 325 Garfield Ave.
Chamberlain, Blanchard G., Jr. inspector 304 Garfield Ave.
Chamberlain, Blanchard, Sr. (Frances L.) bridge contractor O 412 Garfield Ave.
Chamberlain, Ernest (Cora) 1 ch engineer T 304 Garfield Ave.
Chamberlain, Frank (Cora E.) 3 ch painter T 229 Carter Ave.
Chamberlain, Lou.
Chamberlain, Nellie.
Chandler, W. H. ret O 401 N Madriver St.
Chapman, Charles moulder T H&L 328 E Sandusky Ave.
Chapman, Chas. A. 314 E Sandusky Ave.
Cheever, Clarence auto painter 228 E Columbus Ave.
Cheever, C. O. auto painting 112 Park St.
Cheever, Miss Mary clerk 228 E Columbus Ave.
Cheever, Mrs. R. J. O 228 E Columbus Ave.
Christian, John R. (Ona) brakeman T 612 N Main St.
Christy, E. (Jane) ret 644 N Detroit St.
Christy, Jeannette clerk 644 N Detroit St.
Christy, Mary clerk 644 N Detroit St.
Christy, Saml. machinist 644 N Detroit St.
Churchhill, C. B. (Caddie) hardware O 212 N Park St.
Cira, John hatter 500 Limestone St.
Cira, Mrs. Mary 4 ch O 500 Limestone St.
Clark, Mrs. Ann 2 ch O 417 W Brown Ave.
Clark, Miss Birdie hairdresser 407 Lawrence St.
Clark, Chas. laborer 417 W Brown Ave.
Clark, Clarence L. (Essie) janitor O 426 E Auburn Ave.
Clark, Elmer A. (Maggie) 4 ch repairer T 412 Lawrence St.
Clark, E. C. W Patterson Ave.
Clark, George 417 Brown Ave.
Clark, Mrs. Harvey 209 Fountaine Place.
Clark, Jas. A. (Laura E.) 3 ch gas fitter O 329 Walker St.
Clark, Mrs. Mary F. O 407 Lawrence St.
Clark, Mrs. M. J. 2 ch O 317 N West St.
Clark, Mrs. R. L. O 209 Fountaine Place.
Clark, Thomas blacksmith 417 W Brown Ave.
Clark, Wm. M. 560 E North St.
Clark, Wm. W. 1 ch laborer T 605 W Columbus Ave.
Clay, Curtis H. (Nina) reporter T 312 S Madriver St.
Clay, C. M. (Hattie) 6 ch justice of peace rooms 1 & 2 Empire Block Ind tel.
Clay, C. O. (Tillie) 1 ch broker O 616 Williams Ave.
Clay, D. W. (Grace) 1 ch clerk T 209 Irving Ave.
Clay, Mrs. Elizabeth T 625 E Columbus Ave.
Clay, Elmer (Ella) 1 ch machinist N Detroit St.
Clay, Miss Grace clerk 625 E Columbus Ave.
Clay, Will (Florence) telegraph operator T 624 Williams Ave.
Clegg, C. O. 616 W Williams Ave.
Clegg, Geo. B. N Troy St.
Clegg, Wm.
Clemens, Rufus (Mildred) laborer O 630 Oakland Ave.
Clements, H. 3 ch ret 334 E Brown Ave.
Clements, Miss Mary Ida.
Clifton, Maurice (Esther) traveling salesman T 216 Oakland Square.
Clinehens, Millard W. (Anna) 3 ch driver T 120 Evansville St.
Clingerman, Ernest student 227 N Detroit St.

Clingerman, Geo. (Maime) 4 ch machinist O H&L 227 N Detroit St.
Clingerman, Gailand laborer 336 Colton Ave.
CLINGERMAN, G. F. auto rep & machine shop 316 W Columbus Ave.
Clingerman, G. L. (Cameo) bookkeeper T H&L 140 E Sandusky Ave.
Clingerman, Harry student 227 N Detroit St.
Clingerman, Miss Irene 336 Colton Ave.
Clingerman, W. H. (Mary C.) O 1c 336 Colton Ave.
Clough, L. A. 1005 N Main St.
Clough, Roy (Edna) fireman O 1005 N Main St.
Clutter, Mrs Annie dressmaker O 600 E Columbus Ave.
Cobain, Bertha 309 N Park St.
Cobain, Will (Hattie) grocer O 413 W Sandusky Ave.
Cockrell, Roy (Cora) laborer T 605 Garfield Ave.
Cockrell, R. E. (Elizabeth) carpenter O 701 E Cooper Ave.
Cockrill, Elsworth 701 Cooper Ave.
Cockrill, Geneva.
Cockrill, Jennie nurse 712 S Main St.
Cockrill, Wm. H.
Coen, Miss Dorothy 521 W Columbus Ave.
Coen, E. R. (Jennie) 2 ch stationary engineer O 521 W Columbus Ave.
Coen, Miss Lucille 521 W Columbus Ave.
Coen, Mrs. Rebecca S Detroit St.
COLANER, J. E. photographer 204 S Main St. See adv.
Colbert, Ira C. (E. Belle) paperhanger & painter O 334 E Brown Ave.
Colchin, Howard motion picture operator 129 Patterson Ave.
Colchin, J. H. (Mary) 1 ch barber O 129 Patterson Ave.
Cole, Adna dressmaker 729 S Detroit St.
Cole, Ben drayman 729 S Detroit St.
Cole, Grace clerk 729 S Detroit St.
Cole, Jason (Minnie) drayman O H&L 721 S Detroit St.
Cole, Lois 729 S Detroit St.
Cole, Mrs. Lucy O 605 S Main St.
Cole, Mrs. Mary 729 S Detroit St.
Cole, Monroe (Jessie) 1 ch salesman T 705 W Columbus Ave.
Cole, V. M.
Cole, Mrs. P. F. 345 S Detroit St.
Coleman, Henry 301 Pumvalley St.
Collins, C. P. (Gladys) engineer T 333 Garfield Ave.
Collins, J. L. (Martha) 3 ch traveling salesman T 505 E Sandusky Ave.
Collins, Thos. (Myrtie) laborer T 125 N Stanley St.
Colton, Alfred miller 224 S Detroit St.
Colton, Anna O H&L 217 S Detroit St.
Colton, Ashlin 221 N Main St.
Colton, E. M. 221 N Main St.
COLTON, JOSEPH (Mary M.) vice-president & treasurer Colton Bros Milling Co O 221 N Main St.
Colton, Lizzie O H&L 217 S Detroit St.
Colton, Robt. (Gail) 1 ch miller O H&L 224 S Detroit St.
Comella, Joe.
Comer, Virgil V. (Hazel) 1 ch fireman T 113 W High Ave.
Comins, Spencer (Grace) 3 ch foreman T 109 Spring Ave.
Comins, V. S. 709 Spring Ave.
Conklin, Allen (Cora) 4 ch laborer O 528 Linden St.
Conklin, Chas. (Ida) laborer T 525 Linden St.
Conklin, Ed (Ellie) 3 ch laborer O 540 Linden St.
Conklin, Edward B. (Sarah J.) laborer 512 Linden St.
Conley, Mrs. Viola 500 E Sandusky Ave.
Conn, Bert (Ethel) 1 ch machinist T 229 N Elm st.
Conn, Frank.
Conner, Sallie M. physician Chalfant Block.
Connors, Miss Annie 326 Spring Ave.
Conover, John (Anna) 1 ch engineer T H&L 301 N Detroit St.
Contner, Jacob A. (Chloe) 1 ch carpenter T 540 Eastern Ave.
Cook, B. F. (Mazie) 2 ch iron worker T 132 Colton Ave.
Cook, Effie 341 S Detroit St.
Cook, Miss Hanora 1 ch T 320 Plumvalley St.
Cook, Miss Margaret tailoress 320 Plumvalley St.
Cook, O. L. D. (Eva) 4 ch traveling salesman O H&L 130 E Sandusky Ave.
Cook, Robt. B. (Etta) telegrapher T 520 N. Madriver St.
Cooke, Miss Catherine O H&L 648 E Sandusky Ave.
Cooke, Miss Goan O H&L 648 E Sandusky Ave.
Cooke, Jane D.
Coons, Mrs. Mary E. O 565 E Cooper Ave.
Cooper, George laborer 432 Plumvalley St.
Cooper, J. W. (Deborah) 1 ch ret O 432 Plumvalley St.
Cooper, L. J. (Ada) 3 ch carpenter T 721 W Columbus Ave.

Cooper, Mrs. S. W. 119 E Chillicothe Ave.
Coover, John.
Corbet, N. W. (Sarah L.) 2 ch farmer O 740 E Sandusky Ave.
Cordrey, Nathan J. 127 E Chillicothe Ave.
Corey, F. E. 217 N Madriver St.
Corey, Miss Maude art teacher 321 E Brown Ave.
Corey, Z. X. (Lettie) 1 ch manager O 321 E Brown Ave.
Corwin, Guy (Effie) 3 ch meat cutter T 305 Ludlow St.
Corwin, Geo. C. (Leila) 6 ch gas worker T 333 E Brown Ave.
Corwin, Orrie 329 E Brown Ave.
Corwin, S. A. Court House.
Corwin, S. O. (Lillian) 5 ch laborer T 329 E Brown Ave.
Costin, E. G. (Nellie) 1 ch clerk T 318 E Auburn Ave.
Costin, Harry laborer 632 E Cooper Ave.
Costin, Mrs. Harry 325 Garfield Ave.
Costin, Miss Hazel 632 E Cooper Ave.
Costin, Miss Jennie clerk 320 E Auburn Ave.
Costin, Jas. R. (Eldorado) 1 ch contractor O 509 E Sandusky Ave.
Costin, Jos. E. (Sarah) carpenter O 632 E Cooper Ave.
Costin, Orrie 508 Center St.
Costin, Robert 1 ch carpenter O 320 E Auburn Ave.
Costin, Miss Vesta clerk 632 E Cooper Ave.
Costin, Zora B. (Cora) 3 ch contractor & builder O 645 Eastern Ave.
Cottrell, Clinton oil room manager 717 Euclid St.
Couchman, Florence.
Couchman, Maude teacher T 321 N Park St.
Coulter, Mrs. Anna W. T 321 Garfield Ave.
Coulter, Bert W. express agent 321 Garfield Ave.
Coulter, C. V. (Maude) 1 ch traveling man T H&L 506 N Detroit St.
Coulter, Lu E. clerk 321 Garfield Ave.
Coulter, Marjorie student 506 N Detroit St.
Coulter, Robt. P. (Vivian) 2 ch osteopath T 224 N Madriver St.
COULTER, W. W. (Laura) 1 ch shoe dealer O H&L 220 N Main St.
Coventry, Miss Blanche bookkeeper 916 N Main St.
Coventry, Clarence student 916 N Main St.
Coventry, Clyde 916 N Main St.
Coventry, Earl machinist 916 N Main St.
Coventry, Miss Helen bookkeeper 916 N Main St.
Coventry, Mrs. Ida O 916 N Main St.
COVINGTON, P. D. (Sarah E.) physician 245 S Main St.
Covington, Wm. H. 226 S Main St.
COWMAN, EDW. C. (Bertha) pharmacist O 226 S Madriver St. See adv.
Cowman, Gerard mining engineer 226 S Madriver St.
Cowman, Mrs. Harriett 144 E Chillicothe Ave.
Cox, A. C. (Etta) 1 ch laborer T 417 Linden St.
Cox, Clyde (Edith) 1 ch laborer T 625 Cherry St.
Cox, John Linden St.
Cox, Oak M. (Eliza) 1 ch laborer T 510 Lawrence St.
Cozier, Arthur.
Cozier, J. A. 309 E Chillicothe Ave.
Crain, A. E. (Nettie) 3 ch freight clerk O 517 W Auburn Ave.
Crain, Claude express clerk 517 W Auburn Ave.
Crain, Miss Mary 517 W Auburn Ave.
Crain, Roy laborer 517 W Auburn Ave.
Crandall, Alfred (Maria) ret T 521 Jay Ave.
Crandall, Floyd.
Crane, Lloyd (Florence) laborer T 404 John Ave.
Cranston, Mrs. Mary O H&L 625 S Detroit St.
Cranston, Ruth stenographer 625 S Detroit St.
Craver, Anna T H&L 231 N Madriver St.
Craver, Mabel 231 N Madriver St.
Crawford, J. U. grocer 130 N Main St.
Creswell, Byron (Avoca) telegraph lineman T 121 Cantwell Ave.
CRETCHER, MRS. J. M. 313 N West St.
Creviston, Miss Charlotte 805 N Main St.
Creviston, Chas. (Mary) 2 ch fireman O 117 Powell Ave.
Creviston, Howard C. (Daisy) engineer T 805 N Main St.
Creviston, John (Margaret) 1 ch section hand T 218 Evansville St.
Creviston, Kenneth (Gorta) T 413 S Park St.
Crockett, Mrs. Rachel J. T 312 E Columbus Ave.
Cross, C. E. (Ethel) 2 ch driver T 209 Plumvalley St.
Cross, Harry switchman 713 W Sandusky Ave.
Cross, Lon (Nancy) 2 ch laborer T 713 W Sandusky Ave.

Crossley, Jno. C. (Ellen C.) manager O 604 W Columbus Ave.
Crouse, Ora painter & paperhanger O 542 Cemetery Ave.
Crouse, Ralph (Nellie) 2 ch car inspector T 308 W High St.
Crouse, Richard (Mary) 4 ch laborer T 403 John Ave.
Cullen, William machinist 336 Colton Ave.
Culp, Alonzo M. (Mary E.) painter O 436 Spring Ave.
Culp, Andrew J. ret O 524 S Main St.
Culp, Chris (Mary Ann) stonemason O 613 S Main St.
Culp, Cyrus (Mabel) electrician O 124 Cantwell Ave.
Culp, Earl C. 516 N Detroit St.
Culp, John 401 W Chillicothe Ave.
Culp, Lon Cantwell St.
Cunningham, John 1 ch cigar manufacturer T H&L N Detroit St.
Curl, Moses.
Curran, Daniel 441 Spring Ave.
Curran, John (Mary) ret O 441 Spring Ave.
Curran, Kate.
Curran, Patrick (Mary) laborer 341 Spring Ave.
Curran, Tim 500 Ludlow St.
Curry, Will laborer 325 Clegg St.
Curtis, Wallace (Alice) 2 ch trimmer O 217 Sprague Hill St.
Curtis, Will (Dell) laborer O 120 Sprague Hill St.
Dailey, Harry S. (Mae) civil engineer T 213 Walker St.
Daniels, Leonard 413 Linden St.
Daniels, Wm. L. (Ella) 1 ch cement contractor O 413 Linden St Ind tel.
Daring, Roy 112 E Williams Ave.
Darlington, C. E. (Eliza F.) ret T 112 W Brown Ave.
Daugherty, B. F. (Alice) 1 ch jeweler T 209 E Columbus Ave.
Daugherty, John (Hattie) 2 ch driver T 705 Eastern Ave.
David, Mrs. Clara C. O 216 W Chillicothe Ave.
David, Mrs. G. F. 216 W Chillicothe Ave.
Davidson, Mrs. Clara E. 1 ch 711 N Main St.
Davidson, F. N. (Daisy) 1 ch jeweler 711 N. Main St. See adv.
Davidson, Mrs. Kate nurse 217 S Madriver St.
Davidson, Robt. B. (Leila R.) plumbing O 217 S Madriver St.
Davis, Allie (Mary) 1 ch molder T 429 Walker St.
Davis, Mrs. Ada M. 432 E Columbus Ave.
Davis, Charles teamster 616 W Sandusky Ave.
Davis, Charley laborer 528 Eastern Ave.
Davis, Clifford (Hazel) driver O 124 Carter Ave.
Davis, Cloyce clerk 341 Colton Ave.
Davis, Clata C.
Davis, Miss Daisy 341 Colton Ave.
Davis, Jeff (Hattie) 1 ch ret T 528 Eastern Ave.
Davis, Jerry 429 Clark St.
Davis, Jerry H. (Ethel) 1 ch molder O 429 Clark Ave.
Davis, John (Annie) 2 ch laborer O 229 Plumvalley St.
Davis, Joseph R. (Gertrude) 1 ch laborer O 341 Colton Ave.
Davis, John W. (Nancy J.) optician O 609 S Main St.
Davis, J. C. blacksmith 426 W Columbus Ave.
Davis, Miss Lola 229 Plumvalley St.
Davis, Marion F. laborer 229 Plumvalley St.
Davis, O. G. (Mattie) 4 ch stationery engineer T 437 W Chillcothe Ave.
Davis, O. R. (Myrta) 3 ch pipe fitter T 426 W. Columbus Ave.
Davis, Roy brakeman 426 W Columbus Ave.
Davis, S. K. (Lillian M.) 1 ch engineer T H&L 632 N Detroit St.
Davis, Will (Lavina) 2 ch laborer T 328 Spring Ave.
Day, Mrs. Clara nurse T H&L 424 N Main St.
Day, Chas. R. (Margaret R.) stonecutter 308 Washington Ave.
Day, David (Annie E.) ret O 552 E Cooper Ave.
Day, Miss Rosemary milliner 308 Washington Ave.
Day, Richard C. carriage blacksmith 308 Washington Ave.
Day, William J. blacksmith 308 Washington Ave.
Dean, Miss Elizabeth 404 E Columbus Ave.
Dean, Miss Frances 404 E Columbus Ave.
Dean, Miss Hazel 404 E Columbus Ave.
Dean, J. W. shoe dealer 404 E Columbus Ave.
Dean, Roy (Marie) shoe dealer O 404 E Columbus Ave.
Dear, Arthur repairman 620 Garfield Ave.
Dear, James (Mary) 8 ch machinist T 620 Garfield Ave.

Deardorff, D. O. 1 ch clerk T 616 Henry St.
Deardorff, Mrs. Iris rooming T 332 Garfield St.
Deardorff, Sam'l E. (Edith M.) 5 ch painter O 417 Clegg St.
Deardorff, Stella 332 Garfield Ave.
Dearing, R. (Ivis) 1 ch engineer T 112 E Williams Ave.
Debo, Roy (Mary) railroader T H&L 508 N Detroit St.
De Brosse, J. F. (Maude) 1 ch brakeman T 312 N Elm St.
Deck, Edgar K. (Flora E.) clerk T 312 E Columbus Ave.
Deem, Mrs. Jessie 1016 N Main St.
Deemy, Mrs. Bessie 333 E Chillicothe Ave.
Deemy, Dr. J. S.
Deerwester, George (Jennie) 6 ch T 441 W Chillicothe Ave.
Deerwester, Joel (Alice) laborer O 1015 W Columbus Ave.
Deever, James (Margaret) laborer T 405 Kennedy St.
Defenbaugh, Wm. (Addie) carpenter T 331 E Auburn Ave.
De Forest, Lemuel (Juanita) mechanical engineer T 309 W Brown Ave.
De Frees, Frank (Annie) laborer T 316 N Park St.
Dell, George (Melinda) 1 ch cooper O 436 Walker St.
Dempsey, Oscar (Zenaide) 1 ch pressman T 524 E Cooper Ave.
Dempsey, William (Mary) laborer O 503 Cemetery Ave.
Denman, J. H. (Ada) 2 ch dry goods T 512 N Main St.
Denman, Mrs. Margaret 120½ W Chillicothe Ave.
Denny, Albert (Gladys J.) 1 ch expressman T H&L 716 S Detroit St.
Denny, Dick soldier T 616 Garfield Ave.
Denny, D. M. (Amanda) 5 ch laborer O 413 N Troy St.
Denny, John (Susan) laborer O 628 E Cooper Ave.
Denny, R. W. ret 813 Eastern Ave.
Denoon, Fred (Carrie) 1 ch clock inspector T 217 W Auburn Ave.
Detrick, Andrew P. (Cynthia) farmer & contractor O 130 W Sandusky Ave.
Detrick, Don A. 528 N Madriver St.
Detrick, Forrest clerk 130 W Sandusky Ave.
Detrick, Guy 2 ch teacher O 116 E Williams Ave.
Detrick, Horace D. (Mabel) 2 ch grocer T H&L 332 E Sandusky Ave.
Detrick, J. C. (Ethel) 4 ch laborer T 416 Stanton Ave.
Detwiler, Clarence 1 ch P R R ticket agent T 617 W Auburn Ave.
Detwiler, Saul L. (Olive) 2 ch tel operator O 109 St Paris Ave.
Detwiler, T. W. (Lola) furniture T 316 S Madriver St.
Devine, A. J. (Mary) 2 ch agent Standard Oil Co O 111 Water St.
DeVore, John (Florence) 2 ch laborer 119 Everett St.
DeVore, L. M. (Imogene M.) traveling salesman O 713 S Main St.
DeVore, Mrs. Susanne cook T 564 E Cooper Ave.
Dickey, Mae stenographer 429 N Detroit St.
Dickinson, Alonzo (Marie) 1 ch laborer 713 W Sandusky Ave.
Dickinson, Andrew (Leona) laborer T 801 W Sandusky Ave.
Dickinson, Ellen.
Dickinson, Harry S. 229 Garfield Ave.
Dickinson, Helen M. 119 S Madriver St.
Dickinson, H. ret O 620 W Auburn Ave.
Dickinson, John F.
Dickinson, J. L. Evansville St.
Dickinson, Lonny (Marie) 1 ch laborer T 228 Evansville St.
Dickinson, Mrs. Lou B. O 131 S Madriver St.
Dickinson, Robt. P. O 612 S Main St.
Diener, Jos. F. (Bertha) 3 ch electrician O 421 E Auburn Ave.
Diener, Miss Mildred 421 E Auburn Ave.
Dillon, Miss Bertha dressmaker T 143 E Sandusky Ave.
Dillon, Bertram butcher 412 N Detroit St.
Dillon, Eugene 124 W Columbus Ave.
Dillon, Miss Thelma 556 E Columbus Ave.
Dillon, Thos. E. (Zoe) 2 ch merchant O 556 E Columbus Ave.
Dindot, A. T. (Hattie) carriage trimmer O 108 Cantwell Ave.
Dipple, Abe (Millie) 1 ch machinist O 612 Florence Ave.
Dipple, Wm. J. (Grace) machinist T 320 Walker St.
Doan, Edw. T. ret 125 Cantwell Ave.
Doan, Homer D. (Alta) 2 ch laborer T 125 Cantwell Ave.
Doan, Mrs. R. A. 564 Eastern Ave.
Dobie, Augustus 440 Plumvalley St.
Dobie, Mrs. Ellen O 225 E Auburn Ave.
Dodds, Florence S. 212 S Madriver St.
Dodds, Geo. W. (Henrietta A.) ret O 212 S Madriver St.

Dodds, Miss Gertrude 212 N Elm St.
Dodds, Miss Loretta 212 N Elm St.
Dodds, Wilbur (Zella) switchman T 212 N Elm St.
Doll, Effie J.
Donohue, Bernie cement worker 601 E Sandusky Ave.
Donahue, Edward (Ottilia) O 121 N Stanley St.
Donahue, Jeremiah (Bridget) ret O 601 E Sandusky Ave.
Donahue, John horseman 601 E Sandusky Ave.
Donahue, Tom.
Donahue, Will boilermaker 601 E Sandusky Ave.
Donnellan, T. W. (Mildred) clerk T 316 E Auburn Ave.
Douglas, J. A. 121 E Auburn Ave.
Dow, Donald A. machinist T 604 Garfield Ave.
Dow, Mrs. Duncan 143 E Columbus Ave.
Dow, Edwin (Fannie) 1 ch steelworker O 128 Cantwell Ave.
Dow, Harry (Emma) laborer O 534 W Chillicothe Ave.
Dow, Jas. A. (Nellie) 3 ch Big 4 shop T 604 Garfield Ave.
Dow, Mrs. M. A.
Dow, Orrie shoe dealer T 107 S Madriver St.
Dow, Robert (Anna) constable T 608 N Main St.
Dow, S. L.
Dow, Ted 128 Cantwell Ave.
Dow, Willard D. laborer 604 Garfield Ave.
Dowdell, W. H.
Dowell, A. A. blacksmith 317 S Detroit St.
Dowell, Emma.
Dowell, Frank (Lizzie) lumber O 309 E Columbus Ave.
Dowell, George W. (Allie) 2 ch machinist O 1014 N Main St.
Dowell, H. R. (Viola) driver T 517 Hamilton St.
Dowell, Jesse M.
Dowell, Laura A. 317 S Detroit St.
Dowell, Mary E. 317 S Detroit St.
Downing, George A. (Edith) 6 ch stone mason O 325 Washington Ave.
Downing, J. E. (Eliza) ret O 636 Eastern Ave.
Downing, Mrs. Pearl 136½ S Main St.
Downing, Robert (Wilmet) 1 ch laborer T 329 E Auburn Ave.
Downing, Saml. (Bessie) 1 ch boilermaker T 406 Lawrence St.
Downing, Thos. M. (Mary E.) wagon maker O 304 N Park St.
Downinger, Ezra.
Downs, T. H. clerk T 321 S Main St.
Doyle, J. S. S Main St.
Ducker, Martin V. 1 ch ret O 120 E Williams Ave.
Dudgeon, Mrs. Allie Powell Block.
Dugger, John R. (Nellie) 2 ch restaurant O 208 W Chillicothe Ave.
Dulaney, Harry (Udah) 1 ch metal worker T 117 Patterson Ave.
Dulin, Archie fireman bds 700 N Detroit St.
Dumont, Edw. 1 ch laborer T 517 N Main St.
Dun, Eldin 126 E Chillicothe Ave Ind tel.
Dunaway, Mrs. J. P. 660 Eastern Ave.
Dunaway, Martha.
Dunaway, Mrs. Mary O 660 Eastern Ave.
Duncan, Henry (Maggie) 1 ch laborer O 509 Troy St.
Duncan, Mrs. J. B. 113 N Madriver St.
Dunlap, Elmer B. (Myra) 2 ch laborer T 533 E Sandusky Ave.
Dunlap, O. F. 112 E Brown Ave.
Dunlop, Virgil (Ethel) plumber 308 S Detroit St.
Dunton, C. A. (Margaret) 2 ch traveling salesman T 319 E Columbus Ave.

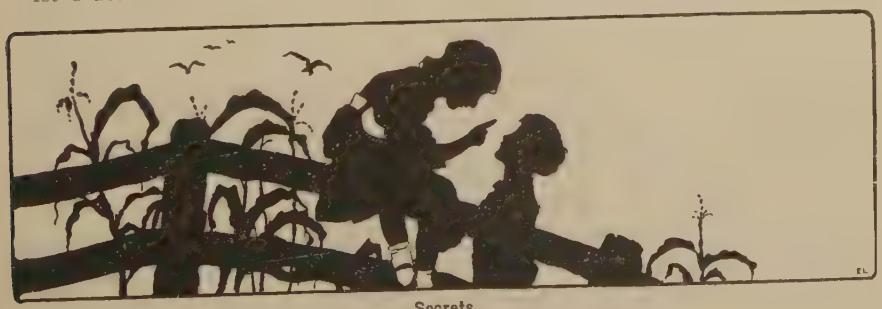

Secrets.

Durflinger, Wm. electric light co O 712 S Main St.
Durringer, Levi (Fannie) paperhanger & painter O 541 E Columbus Ave.
Durkee, Miss Alma J. O 708 E Sandusky Ave.
Durkee, Miss Persis E. teacher O 708 E Sandusky Ave.
Eads, Chas. (Florence) 4 ch painter O 217 N Hayes St.
Eads, Mrs. Mary C. greenhouse O 445 E Columbus Ave.
Earp, Calvin F. (Florence) 3 ch fireman O 337 Spring Ave.
Earsom, W. M. engineer T 728 S Main St.
Easton, Mrs. Elizabeth 1 ch ret 308 E Sandusky Ave.
Easton, Mrs. G. A. 230 N Madriver St.
Easton, Harry W. 416 E Columbus Ave.
Easton, Joel.
Eaton, Harry (Edna) 2 ch carriage & auto repairing T 416 E Columbus Ave.
Eaton, Mrs. John H. 626 N Main St.
Ebling, Mrs. Althea 208 S Detroit St.
Ebling, Louise 208 S Detroit St.
Ebling, Sam'l stenographer 208 S Detroit St.
Ebright, J. N. (Margaret J.) ret O 749 E Sandusky Ave.
Eddy, Ora E. 227 Oakland Ave.
Edsell, Fred (Anna) 1 ch driver O 328 Plumvalley St.
Edsell, Henry (Ethel) 3 ch section hand T 208 Plumvalley St.
Edwards, Emmett auditor 417 Garfield Ave.
Edwards, Harry (Sallie) 1 ch blacksmith 417 Garfield Ave.
Eggleston, Elizabeth laundress T 214 Ludlow St.
Ehlen, Miss Bertha 312 S Main St.
Ehlen, John H. 1 ch fertilizer T 312 S Main St.
Ehrhart, M. D. 225 W Columbus Ave.
Eicher, Joe C. 537 S Detroit St.
Eichholz, Wm. (Stella) furniture & undertaker O 528 S Main St.
Eichmeyer, Henry G. furniture repairer 515 N Detroit St.
Ekus, Homer (Orpha) chauffeur T 400 Clegg St.
Ekus, Isaac M. (Kate) farmer O 405 Walker St.
Eleyet, Quinn (Bertha) 4 ch blacksmith T 223 E Columbus Ave.
Eleyet, Tom (Ethel) 3 ch blacksmith T 313 E Columbus Ave.
Eleyet, Vivian 617 N Madriver St.
Elliott, Asa C. 216 E Columbus Ave.
Elliott, Mrs. A. R. O 125 E Brown Ave.
Elliott, Miss Dorothy 121 E Brown Ave.
Elliott, Harmon H.
Elliott, Jennie E.
Elliott, John W. (May) 4 ch farming O H&L 617 S Detroit St.
Elliott, Mrs. Louise 1 ch cigarmaker T 541 E Sandusky Ave.
Elliott, Marie stenographer 126 Detroit St.
Elliott, N. V. (Flora Belle) 2 ch traveling man O 126 N Detroit St.
Elliott, Mrs. S. B. T 130 N Madriver St.
Elliott, Walker (Elizabeth) 1 ch rural mail carrier O 121 E Brown Ave.
Ellis, Mrs. Allie 1 ch T H&L 228 S Detroit St.
Ellis, C. O. (Bessie) 1 ch laborer O 605 W Auburn Ave.
Ellis, Edward telegraph lineman 400 N Park St.
Ellis, L. D. 1 ch teacher O 860 E Sandusky Ave.
Ellis, Maggie 228 S Detroit St.
Ellis, Nellie telephone operator 400 N Park St.
Ellis, O. R. (Minnie) electrical engineer O 400 N Park St.
Ellis, William (Hattie) 5 ch laborer O 113 St Paris St.
Ellison, William (Ida) 2 ch merchant T 301 Ludlow St.
Elroy, Mrs. Sarah 1 ch 59 N Detroit St.
Emerson, Harold B. attorney 220 N Main St.
Emerson, Mrs. J. D. 324 E Chillicothe Ave.
Emery, Geo. W. 629 S Main St.
Emery, Miss Jennie 212 W Chillicothe Ave.
Emery, John R. ret O 213 W Chillicothe Ave.
Emery, Mrs. Mary A. O 212 W Chillicothe Ave.
Emmons, Mrs. Anna L. nurse O 568 Eastern Ave.
Emmons, Miss Pearl teacher 568 Eastern Ave.
Endsley, Frank (Grace) 1 ch ironworker O 313 Ludlow St.
English, Miss Annie O 708 Garfield Ave.
English, Chas. A. (Nellie) 8 ch machinist O 542 Williams Ave.
English, James laborer O 708 Garfield Ave.
Enos, John (Ella) 4 ch laborer O 408 Clegg St.
Epley, P. C. (Mandy) 1 ch laborer T 825 Garfield Ave.

Epps, French A. (Carrie) 2 ch pharmacist O 117 E High Ave.
Epps, N. F. (Lydia) ret O 108 E Auburn Ave.
Eret, Bert (Nell) railroader T 208 N Detroit St.
Esplin, George (Mary) T H&L 425 N Madriver St.
Estell, G. B. (Lola) brakeman O H&L 212 Pratt St.
Estell, T. B. (Sarah) 1 ch poultry & produce O 341 Garfield Ave.
Euans, Mrs. Axie O 121 Patterson Ave.
Euans, Hope 220 N Madriver St.
Euans, Mary H.
Euans, Pearl laborer 121 Patterson St.
Evans, Jerry M. barber 808 N Madriver St.
Evans, W. D. (Etta) fireman T 111 S Madriver St.
Evans, Rev. W. G.
Evart, Mrs. Emily 420 S Main St.
Evison, Miss Helen stenographer 305 E Sandusky Ave.
Faris, J. M. (Jennie S.) minister O 119 N Park St.
Faulder, Edw. L. (Ella) 1 ch chief of police O 309 E Sandusky Ave.
Fawcett, Alvin (Anna) 1 ch clerk 218 Evansville St.
Fawcett, F. A. (Etta) 2 ch carpenter O 709 W Chillicothe Ave.
Fawcett, Helen.
Fawcett, J. R. (Sarah) banker T H&L 320 E Sandusky Ave.
Fawcett. Mrs. Sarah J. O H&L 216 N Main St.
Fehl, Carl 405 N Madriver St.
Fehl, Mrs. Martha 405 N Madriver St.
Fenn, G. L. 108 N Main St.
Fenner, Rev. F. F. (Nell M.) minister T 116 N Park St.
Fergus, J. L. (Augusta) superintendent quarry T 657 S Main St.
Ferguson, Clarence (Zoa) 1 ch painter T 505 E Columbus Ave.
Ferguson, D. E.
Ferguson, Miss Louise clerk 701 E Sandusky Ave.
Ferguson, A. A. (Julia) carpenter T 701 E Sandusky Ave.
Fershee, Elza (Etta) 1 ch hostler O 504 Walker St.
Fershee, Russell 504 Walker St.
Fetter, C. H. (Catharine) 3 ch engineer O H&L 608 N Detroit St.
Fields, C. engineer 620 N Detroit St.
Filson, A. R. (Charlotte E.) 3 ch building contractor O 525 Hamilton St.
Filson, Miss Edna clerk 525 Hamilton St.
Filson, Roy 518 E Cooper Ave.
Finch, Edward.
Finfrock, C. G. (Hattie) switchman T 308 Garfield Ave.
Firestine, Florence student 329 N Detroit St.
Fishbaugh, Mrs. Samuel N Main St.
Fisher, Miss Avis asst secy B & L 117 N Park St.
Fisher, Benj. F. (Minnie) O 621 N Madriver St.
Fisher, J. D. (Alice E.) decorator O 521 E Cooper Ave.
Fisher, May 612 Henry St.
Fisher, Paul 621 N Madriver St.
Fisher, R. E. mgr Silver Lake Ice & Coal Co T 208 S Detroit St.
Fisher, R. F. (Juanita) 2 ch machinist T 612 Henry St.
Fisher, S. G. (Susan) ret O 117 N Park St.
Fisher, Wanda 621 N Madriver St.
Fitchthorn, Miss Edna clerk 209 N Hayes St.
Fitchthorn, Miss Hazel bookkeeper 209 N Hayes St.
Fitchthorn, J. E. (Mary C.) lumber O 209 N Hayes St.
Fitchthorn, Margaret A. 230 S Main St.
Fitchthorn, Miss Mary E. O H&L 340 E Sandusky Ave.
Fitchthorn, Miss Merle 209 N Hayes St.
Fitchthorn, Miss Pauline 209 N Hayes St.
Fite, Frank (Audrey) laborer T 220 Carter Ave.
Fite, Virgil laborer 220 Carter Ave.
Fitzgerald, Gerry (Emma) 3 ch boilermaker O 208 Lawrence St.
Flack, Thos. H. (Charlotte) insurance agent O 420 E Columbus Ave.
Flanagan, Jas. P. fireman 332 Garfield Ave.
Flanagan, Wm. brakeman 512 W Columbus Ave.
Flanders, Mrs. H. O. 641 S Main St.
Flint, Albert boiler worker 332 Garfield Ave.
Flora, James B. (Laura) 2 ch barber T 513 E Columbus Ave.
Flory, Clyde.
Flower, Thos. (Effie) 3 ch garage T 609 W Auburn Ave.
Flynn, James (Mary) laborer O 1108 W Sandusky Ave.
Flynn, John laborer O 1112 W Sandusky Ave.
Focht, Arnold (Mary) 1 ch laborer T 621 W Auburn Ave.
Focht, William (Julia) 1 ch laborer 621 W Auburn Ave.

Fochy, H. R.
Fogarty, Jas I.
Fogarty, P. J. 151 S Main St.
Foidley, Jas. G. (Carrie) 3 ch tel operator O 113 Sprague Hill St.
Folsom, Clifton.
FOLSOM, MISS FLORINE O 32a 212 N Main St.
FOLSOM, MRS. L. P. 208 N Main St.
FOLSOM, SUMNER farm mgr 32a 212 N Main St.
Foltz, Alfred (Viola) engineer T 108 Palmer Ave.
Foose, Mrs. Emma O 208 S Madriver St.
Foote, J. E. (Maud) 4 ch painter & paperhanger T 213 E Columbus Ave.
Foreman, Clarence switchman 204 W Chillicothe Ave.
Foreman, Ernest (Margaret) clerk 209 Fountaine Place.
Foreman, Mrs. Hannah E. 204 W Chillicothe Ave.
Foreman, Robert night clerk 204 W Chillicothe Ave.
Foreman, Ross F. (Henrietta) 2 ch barber O H&L 429 N Detroit St.
Foreman, W. O. (Rose) horsedealer T 204 W Chillicothe Ave.
Forry, Alice.
FORRY, C. M.
Forry, C. N. cigar mfr O 721 N Main St.
Forry, John 336 S Detroit St.
Forry, Mrs. Nellie 401 N Elm St.
Forry, Wm. cigar mfr 721 N Main St.
Fortney, C. N. T 225 S. Madriver St.
Fortney, Clyde Smith printer 225 S Madriver St.
Fortney, Mrs. Ella T 225 S Madriver St.
Fortney, Miss Nina telephone operator 225 S Madriver St.
Fortney, Todd Gilbert baggage master 225 S Madriver St.
Foster, John E. real estate O 315 E Sandusky Ave.
Foster, Miss Mary Ann bookkeeper 315 E Sandusky Ave.
Foster, Thos. C. (Louise) 1 ch section hand O 901 N Main St.
Foulk, Adane ret O 504 W Chillicothe Ave.
Foulk, B. E. (Biantha) farmer T 217 Plumvalley St.
Foulk, Miss Edna saleslady 709 W Chillicothe Ave.
Foulk, Miss Etta clerk 417 Patterson Ave.
Foulk, Frank.
Foulk, Harve (Hattie) painting & contracting T H&L 408 S Detroit St.
Foulk, Ira (Clara) 1 ch laborer O 417 Patterson Ave.
Foulk, Jacob (Sophronia) ret O 905 W Columbus Ave.
Foulk, James (Anna) 7 ch supply clerk T 420 Walker St.
Foulk, Wm. (Addie) plumber O 404 E Auburn Ave.
Fout, Walter S. (Bessie) 2 ch brakeman T 310 Garfield Ave.
Fouty, John (Lily) street dept T 225 E Columbus Ave.
Fowdy, Floyd painter 424 W Chillicothe Ave.
Fowdy, Mrs. Jennie 1 ch T 424 W Chillicothe Ave.
Fowle, Frank E. 728 N Detroit St.
Fowler, Ore (Adeline) 1 ch mail carrier O 225 N Hayes St.
FOWLER, RALPH C. (Estella) 4 ch plumber O 124 Patterson Ave. See adv.
Fox, William (Dora) laborer T 404 Clegg St.
FOZ, MRS. LIZZIE 417 N Elm St.
Frame, H. I C S rep 109 N Elm St.
Frauendiener, Wm. J.
FRAZER, DONALD M. drugs. See adv.
Frazer, Gilbert M. 215 E Chillicothe Ave.
French, Chas. E. (Gertrude) 3 ch fireman T 636 Henry St.
Freyhof, Edward J. (Laura B.) broom mfg O 620 W Sandusky Ave.
Fridley, Elmer (Gertrude) 2 ch iron worker T 620 Hamilton St.
Fritz, Maybury B. (Edith) yardmaster O 116 Palmer Ave.
Fryling, Chas. B. (Cleo) 3 ch drayman O 405 Clegg St.
Fryling, Jos. (Anna) drayman O 536 W Columbus Ave.
Fuller, Frank laborer 405 Kennedy St.
Fulton, Al (Elizabeth) 1 ch driver T 221 E High Ave.
Fulton, Ed M. 120 Buckingham St.
Fulton, Miss Frances millinery 212 Pratt St.
Fulton, Henry 202 S Main St.
Fulton, Jessie B.
Fulton, Jas. R. 320 E Chillicothe Ave.
Fulton, James S. ret O 513 Hamilton St.
Fulton, Ora express agent 513 Hamilton St.
Fulton, Ray clerk O 513 Hamilton St.
Fulton, W. A.
Fultz, Herbert M. 2 ch carpenter O 408 Linden St.
Fultz, Omer S. painter & paperhanger Belleville St Ind tel.
Fultz, Sam'l (Laura) carpenter T 313 N Park St.

Funk, Alice 112 E Auburn Ave.
Funk, Arthur 112 E Auburn Ave.
Funk, Clyde B. photographer 413 N Elm St.
Funk, J. E. ret O 521 N Main St.
Funk, Stanley C. photographer 413 N Elm St.
Funk, Wm. (Lou E.) photographer O 413 N Elm St.
Fuson, Mrs. Cora O 520 N Main St.
Gaines, James (Verna) 1 ch laborer O 213 Sprague Hill St.
Gardner, Grace 308 Garfield Ave.
Gardner, Maud.
Garling, Wm. H. (Mary) 8 ch laborer T 112 Sprague Hill St.
Garrett, John J. bookkeeper 247 W Columbus Ave.
Garver, Clyde (Imogene) 1 ch laborer T 813 Garfield Ave.
Garver, Noah (Leona) 5 ch teamster T 808 Garfield Ave.
Garwood, E. G. 231 N Main St.
Garwood, H. C. 117 W Brown Ave.
Gasaway, Will A. 217 Powell Ave.
Gatch, W. M. 242 S Main St.
Gearhardt, Arthur laborer 417 Clark Ave.
Gearhardt, John (Cynthia A.) 1 ch carpenter T 417 Clark Ave.
Gebby, Elmer R. (Laura) 3 ch coal dealer O H&L 300 E Sandusky Ave.
Gebby, Mrs. Margaret Dow W Columbus Ave.
Geiger, Emil clothing store 207 E Chillicothe Ave. See adv.
Getts, S. R. (Bonnie) 2 ch telegraph operator T 113 E Williams Ave.
Getz, Hannah.
Getz, S. R.
Gibson, A. K.
Gifford, Dan.
Ginn, Lewis H.
Ginn, L. G. (Ida) 1 ch tank inspector T 413 Garfield Ave.
Ginn, Maggie 420 N Madriver St.
Ginn, R. F. (Gertrude) 3 ch conductor T 504 N Elm St.
Glandon, Adam R. (Doretta) 1 ch miller T 552 E Columbus Ave.
Glaspy, Lewis (Laura) restaurant O 119 Everett St.
Glendenning, Mrs. Sarah O 228 Carter Ave.
Glip, Adam ret 416 S Madriver St.
Gloyd, A. H. (Alice) 3 ch car repairer O 521 W Auburn Ave.
Godwin, Rollie (Ida) 2 ch machinist T 528 Charles St.
Goebel, John W. (Bessie) 1 ch special agent 228 N Detroit St.
Goens, Robert L. (Eva M.) 1 ch barber O 725 W Columbus Ave.
Goff, Benj. B. (Josephine) janitor O 622 W Columbus Ave.
Goff, Harry F. (May) mail carrier O 316 N Elm St.
Goff, John E. (Ida M.) machinist O 344 S Main St.
Goff, Miss Verna 344 S Main St.
Goldsmith, John Ludlow St Ind tel.
Goldsmith, W. H. (Floy) 1 ch baggage master T 212 Powell St.
Good, Ham H. printer 412 E Columbus Ave.
Good, Sam'l ret O 412 E Columbus Ave.
Goodenough, H. V. (Georgianna) superintendent T 701 S Main St.
Goodfellow, John 336 S Main St.
Goodheart, Mrs. Phoebe 716 S Detroit St.
Goodin, Mrs. Harriet A. O 318 E High Ave.
Goodin, Mary A.
Goodin, Miss Mary V. 318 E High Ave.
Goodrich, Elias (Lenora) farmer O 561 Cemetery Ave.
Goodwin, Mrs. A. N. 601 E Columbus Ave.
Gorges, Annie laborer 321 W Sandusky Ave.
Gorges, Harry (Josie) auto livery T 328 S Main St.
Gorges, Henry ret 321 W Sandusky Ave.
Grabiel, William H. treasurer Logan Co T 424 N Madriver St.
Graham, A. L. (Jeannette) 2 ch traveling salesman O 649 E Sandusky Ave.
Graham, J. L. (Sarah J.) grocer O 400 Linden St.
Graham, Mrs. L. C. 317 N Park St.
Graham, Richard A. (Emma) grocer O H&L 420 N Main St.
Grandi, H. S. 600 S Detroit St.
Gray, Ernest (Mamie) 4 ch laborer T 421 Kennedy St.
Gray, Frank I. (Laura) traveling salesman O 216 S Madriver St.
Gray, Mrs. May 428 Walker St.
Gray, Rollin (Mary B.) mail carrier O 308 S Main St.
Gray, Wm. H. (Olga H.) 4 ch machinist T 628 Rush Ave.
Grayson, George porter 112 S Elm St.
Greeg, John 10 ch laborer T H&L 424 E Sandusky Ave.
Green, Allan (Leona) 4 ch contractor O 816 Williams Ave.
Green, David C. 714 S Detroit St.
Green, Joe (Hattie) 3 ch ret O H&L 716 S Detroit St.
Green, John M. (Ella) 2 ch minister T 216 E Auburn Ave.

GREEN, ORAMEL R. 714 S Detroit St.
Gregg, James 112 Cantwell Ave.
Gregg, Ralph E. (Sylvia) 4 ch fireman O 813 W Auburn Ave.
Gregg, Wm. ret O 112 Cantwell Ave.
Gregg, Will (Lizzie) 4 ch barber T 636 E Columbus Ave.
Gregory Charles 1 ch machinist O 1117 Rush Ave.
Grey, Miss Anna 125 E Auburn Ave.
Griep, Adam.
Griffin, Mrs. A. E. O 321 N Main St.
Griffin, C. A. 321 N Main St.
Griffin, Dr. Frank R. 229 E Chillicothe Ave.
Griffin, Mrs. Julia A. O 313 Clegg St.
Griffith, Edw. brakeman 123 W High St.
Grimes, Mrs. Emma 629 Eastern Ave.
Grimes, Frank S. (Ruth) clerk T 116 W Brown Ave.
Grimes, John H. (Mary A.) 2 ch Standard Oil rep O 421 E Brown Ave.
Grimes, Miss Louise 629 Eastern Ave.
Grimes, Mrs. R. H. O 118 W Brown Ave.
Griswald, J. 2 ch O 513 W Columbus Ave.
Gross, Effie clerk 217 Fountain Place.
Gross, Mrs. Margaret O 217 Fountain Place.
Grove, Mrs. Susannah 314 S Main St.
Grove, W. H. (Leafy) 2 ch brakeman T 605 W Chillicothe Ave.
Groves, C. C. (Luella) 2 ch laborer T 1004 W Sandusky Ave.
Grubb, Burke laborer T 713 Eastern Ave.
Grubbs, Mrs. Stella 2 ch laundress T 317 N West St.
Grubbs, W. J. (Elizabeth) 1 ch O 416 W Sandusky Ave.
Guisinger, John (Nellie) 3 ch engineer T 109 E Williams Ave.
Guthrie, Alice 224 S Powell Ave.
Guthrie, Cyril A. laborer 325 N Elm St.
Guthrie, Frank (Letitia) laborer O 425 W Brown Ave.
Guthrie, Roland (Anna) 2 ch car inspector O 325 N Elm St.
Guthrie, Miss Zelma 325 N Elm St.
Gutilla, Daniel (Bessie) theatre prop T 317 S Main St.
GUY, CHAS. (Refina) 1 ch ret O 805 W Columbus Ave.
Guy, Donald paperhanger 805 W Columbus Ave.
GUY, GEO. N. 108 Court Ave.
Guy, Geo. W. 216 E Chillicothe Ave.
Guy, Margaret 501 S Detroit St.
Guyer, Mrs. Eliza 420 N Detroit St.
Guyer, Irene 420 N Detroit St.
Guyer, Ruth 420 N Detroit St.
Guyer, Will 2 ch machinist T H&L 420 N Detroit St.
Hadley, A. J. (Mattie) ret T 565 Eastern Ave.
Hadley, Clifford 513 E Chillicothe Ave.
Haines, Avey (Josephine) machinist O H&L N Detroit St.
HALBOTH, CLAY B. feed flour & seeds 138-40 E Columbus Ave.
Halderman, E. C. (Nellie) 2 ch engineer T 216 W High Ave.
Halderman, Glenn clerk 216 W High Ave.
HALE, LEWIS (May) lawyer O 1001 N Main St Ind tel.
Hall, Clay (Ida) 3 ch carriage painter O 216 Plumvalley St.
Hall, Miss Emma V. music teacher 212 N Main St.
Hall, Frank 120 N West St.
Hall, Lewis (Blanche) 4 ch laborer T 725 Williams St.
Hall, Mrs. L. W. O 309 E Brown Ave.
Hall, Mary A.
Halloway, John (Nellie) T 204 Lawrence St.
Halloway, Mrs. Malvina 322 Clegg St.
Hamden, George G. laborer 533 W Auburn Ave.
Hamden, Henry (Clara) 1 ch laborer T 533 W Auburn Ave.
Hamer, Mrs. Charlotte 341 E Sandusky Ave.
Hamer, Dr. W. W. (Anna) physician O 341 E Sandusky Ave.
Hamilton, Alice N. 217 N Elm St.
Hamilton, E. M. (Carrie) attorney O 556 N Madriver St.
Hamilton, Fred real estate 224 N Detroit St.
Hamilton, Gail (Ella) timekeeper T 632 Henry St.
Hamilton, Gail G. farmer 556 N Madriver St.
Hamilton, Harry.
Hamilton, Howard (Nannie) 5 ch barber T 308 W Brown Ave.
Hamilton, J. L. (Sarah M.) 3 ch junk dealer T 505 Troy St.
Hamilton, J. M. (Louisa) 3 ch lawyer O H&L 224 N Detroit St.
Hamilton, Junius W. (Blanche H.) harness 320 N Madriver St.
Hamilton, Marshall laborer 505 Troy St.
Hamilton, Orville laborer 505 Troy St.
Hamilton, Robt. M. farmer 556 N Madriver St.
Hamilton, V. E. (Etta) painter T 412 S Madriver St.

Hamilton, Walter L. (Abbie) painter & paperhanger O 529 Hamilton St.
HAMILTON, WM. H. (Gorta) 2 ch clothier O 509 N Main St. See adv.
Hamm, Chris (Laura B.) T H&L 126 E Sandusky Ave.
Hamond, Ed. 304 W Williams Ave.
Hamond, E. (Lena) switchman T 108 Evansville St.
Hammond, George (Marie) 1 ch farmer T 324 Walnut St.
HAMMYE, GUSTA (Isabelle) 1 ch driver T 3a 727 Spring Hill St.
Hammye, Mrs. Mary laundress T 813 W Columbus Ave.
Hanaway, F. B. (Bunnie) 3 ch conductor T H&L 146 E Sandusky Ave.
Hanaway, Harry.
Handley, R. J. (Josephne) 3 ch yardmaster T 320 E Brown Ave.
Hanks, Andrew telegraph operator T 509 Hamilton St.
Hanks, Anson (Hazel) 1 ch telegraph operator T 533 Hamilton St.
Hanks, Samuel (Nannie) ret O 509 Hamilton St.
Hannum, B. P. (Olive) 3 ch freight hand O 516 Patterson Ave.
Hannum, Eugene (Mary) laborer T 736 Euclid St.
Harbert, Dr. J. S. (Dana) physician O 208 N Park St.
Hare, Miss Henrietta bookkeeper 520 N Elm St.
Hare, John bookkeeper 520 N Elm St.
Hare, Mrs. Maria C. 132 Washington Ave.
Hare, W. C. (Hattie) 2 ch contractor O 520 N Elm St.
Harner, Chas. B. (Helen) 1 ch traveling salesman O 221 W Sandusky Ave.
Harner, Miss Dora T 421 Garfield Ave.
Harnett, Wm. ret O 208 E Auburn Ave.
Harnish, George (Susan) driver T 208 Oakland Square.
Harper, Chas. hostler T 709 Garfield Ave.
Harper, Earl (Carrie) 2 ch laborer O 812 Garfield Ave.
Harper, Mrs. Eliza dressmaking T H&L 620 S Detroit St.
Harper, Henry 1 ch janitor O 709 Garfield Ave.
Harrington, Chas. A. (Clarissa) ret O 213 Walker St.
Harrington, Chas. N.
Harrington, Clark E. (Essie) laborer O 905 W Auburn Ave.
Harrington, Fay L. (Bessie) creamery O 220 N Park St.
Harrington, Geo. (Opal) 1 ch car repairer T 705 W Chillicothe Ave.
Harrington, Sadie J.
Harris, Frank 604 N Detroit St.
Harris, T. C. (Carrie) horse breaker O 632 Oakland Ave.
Harrison, L. T. (Mary) conductor T 609 N Madriver St.
Harrison, Traverse clergyman 216 N Park St.
Harrod, J. B. 118 E Brown Ave.
Hartman, Chas., Jr. clerk 513 N Madriver St.
Hartman, Mrs. C. A. O 613 N Madriver St.
Hartman, Letitia.
Hartman, Theodore clerk 513 N Madriver St.
Hartnett, Wm.
Hartzell, Mrs. Catharine 225 E Auburn Ave.
HARTZLER, JOHN A. (Elizabeth) 1 ch ret O 425 Ludlow St.
Hartzler, Thomas I. (Bertha) 6 ch bldg contr O 405 E High Ave.
Harvey, James telgr opr 316 E Auburn Ave.
HASKELL, ARCHIBALD W. (Kittie) hotel T 109 E Columbia Ave.
HAUPT, JOHN 412 N Main St.
Haviland, Wm. T. 301 E Chillicothe Ave.
HAVILL, CAP (Clara) mgr Buckeye Calendar Adv Co T 429 Garfield Ave.
Hawke, J. B. (Florence) T 620 S Main St.
Hawke, J. H. ret 620 S Main St.
Hawker, Thomas (Alta) 1 ch machinist O 417 Ludlow St.
Hayes, Harry (Maggie) 2 ch laborer O 409 Clegg St.
HAYES, H. C. (Carrie) justice of peace collections ins O 109 Powers St.
Hayes, Miss Mary maid 300 N Main St.
Hays, Lee G. (Edna) 2 ch brakeman T 213 W Auburn Ave.
Heath, Carey F. (Eva) mail carrier T 616 S Main St.
Heath, Miss Ethel teacher 616 S Main St.
Hedge, Henry watchmaker T 209 Ludlow St.
Hedge, Mrs. Rhoda J. 1 ch T 209 Ludlow St.
Heffner, Dr. C. W. (Mary F. A.) physician & surgeon O 128 W Sandusky Ave.
Heffner, Jos. F. (Elizabeth A.) ret O 409 W Sandusky Ave.
Heffner, Roe-Merrill professor of languages 128 W Sandusky Ave.

Heilman, Fred (Myrtle O.) coppersmith O 425 N Park St.
Hekman, Harry
Helfrich, Arthur (Anna) 2 ch machinist T 542 W Columbus Ave.
Helfrick, A. S. (Anna) painter & paperhanger T 553 E Columbus Ave.
Helfrick, Kathryn tel opr 553 E Columbus Ave.
Hemminger, E. J. 3 ch painter & paperhanger T 813 Euclid St.
Hemphill, David (Eva) laborer O 201 S Hayes St.
Hemphill, Ernest (Julia) carriage maker T 424 E Auburn Ave.
Hemphill, Leo laborer 201 S Hayes St.
Hemphill, Malinda 117 Arnold St.
Hemphill, Miss Reba clerk 201 S Hayes St.
Hempy, Mrs. Nellie 5 ch 113 Water Ave.
Hempy, Roy A.
Henderson, Emily stenographer 625 S Detroit St.
Henderson, George (Josie) 1 ch conductor T 300 W Sandusky Ave.
Henderson, George W. (Catherine) 2 ch farmer O 1a 1h 604 E Sandusky Ave.
Henderson, Jos. W. (Bertha May) boilermaker T 617 S Main.
Henkell, Henry (Dora) ret O 509 Madriver St.
Hennesey, Catharine 325 S Detroit St.
Hennesey, D. R. 404 E Chillicothe Ave.
Hennesey, Ray 218 S Main St.
Hennesey, Richard (Emma) ret O 329 Patterson Ave.
Hennesey, Thomas ret O H&L 320 S Detroit St.
Hennesey, T. A. (Barbara) 5 ch conductor T 109 W Auburn Ave.
Henning, Amos student 725 Eastern Ave.
Henning, Elmer blacksmith 725 Eastern Ave.
Henning, Dr. E. R. (Lula) 1 ch physician & surgeon O 333 E Columbus Ave.
Henning, Frank (Pearl) 3 ch laborer T 716 Garfield Ave.
Henning, Joe (Jane) 2 ch farmer O 725 Eastern Ave.
Henry, Earl (Nora) 1 ch driver O 312 Ludlow St.
Henry, Geo. M. Central Court.
Henry, G. C. 112 E Brown Ave.
Henry, H. (Leata) 5 ch driver T 438 W Chillicothe Ave.
Henry, James C. (Rachel A.) ret O 224 Carter Ave.
Henry, James T. 1 ch blacksmith 224 Carter Ave.
Henry, Pearl (Cassie) 2 ch car inspector O 909 W Columbus Ave.
Henry, Ralph O.
Herb, F. W. (Nellie) 1 ch engr ry T 504 N Main St.
Herford, E. L. (Eliza) painter & paperhanger O 220 E Auburn Ave.
Hermis, Miss Estella stenographer 229 E Auburn Ave.
Hershey, Jacob Y. (Mary) car inspr O 701 N Main St.
Hess, Frank 4 ch clerk T 805 W Sandusky Ave.
Hess, Jos. (Cloe) 2 ch clerk T 324 E Auburn Ave.
Hess, Miss Lydia tel opr 124 W High Ave.
Hess, N. A. (Iza) 3 ch foreman O 313 Plumvalley St.
Hess, N. S. 1 ch driver 124 W High Ave.
Hess, W. H. 215 Buckingham St.
Hiatt, Bradford D. 213 N Detroit St.
Hickman, Harry (Clarabelle) 1 ch barber T 432 Plumvalley St.
Hicks, John I. (Jessie K.) barber O 552 North Ave.
Hicks, John L. 552 E North St.
Hiebolt, Harry (Minnie) laborer O 442 W Chillicothe Ave.
Higgins, John L. (Emma H.) painter & paperhanger T 120 E Auburn Ave.
Higgins, Mrs. Mollie M. O 120 E Auburn Ave.
Hildreth, Enos (Mary) laborer T H&L 717 Garfield Ave.
Hile, W. J. (Helen) 2 ch conductor T 428 W Brown Ave.
Hileman, Fred.
Hill, A. E.
Hill, C. A. (Bessie) 4 ch engr R R O 732 Euclid St.
Hill, C. S. (Grace) 2 ch clerk T 509 E Columbus Ave.
Hill, F. T. (Luella) 2 ch car inspector T 409 Garfield Ave.
Hill, Mrs. H. L. O H&L 701 S Detroit St.
Hill, Mrs. Jane O H&L 400 S Detroit St.
Hill, Leah clerk 701 S Detroit St.
Hill, Mrs. Luella clerk 212 E Sandusky Ave.
Hill, Rosa
Hill, Sam'l (Lizzie) laborer O 401 N Troy St.
Hill, Theo. W. 144 E Chillicothe Ave.
Hill, W. J.
Hilliker, John.

Hilliker, Oren (Margie) 1 ch traveling salesman O H&L 621 S Detroit St.
Hilliker, Owen (Lillian) auto salesman T 106 W Auburn Ave.
Himmelberger, O. G. (Neva) drayman O 124 N Hayes St.
Hinkle, Elijah (Elizabeth) laborer T 424 N West St.
Hinkle, Jas. W. (Edna) 2 ch car inspector T 412 W Sandusky Ave.
Hinkle, Roy (Theo.) 1 ch laborer T 412 Troy St.
Hipple, H. I. (Nora) 3 ch conductor T 200 W Chillicothe Ave.
Hisey, Dan W. (Minnie B.) blacksmith T 517 S Madriver St.
Hite, C. M. (Miranda C.) farmer O 716 S Main St.
Hockett, Chas. S. 121 W Columbus Ave.
Hockett, Clarence (Blanche) 2 ch laborer S Elm St.
Hodges, Frank G. (Hope D.) 2 ch implement dealer O 65a 146 E Columbus Ave.
Hodges, Rex L. groceries E Chillicothe Ave.
Hoffman, John 1021 N Main St.
Hoffman, Peter (Carrie) barber O 329 W Sandusky Ave.
Hoffner, Harry 300 E Chillicothe Ave.
Hoffner, Harry 412 E Chillicothe Ave.
Holding, F. S. 505 E Chillicothe Ave.
Holland, Miss Nellie 352 E Sandusky Ave.
Holt, F. I. 613 N Madriver St.
Hooker, Clyde salesman 509 S Main St.
Hooker, E. E. (Lillian) lumberman O 509 S Main St.
Hootman, W. E. clergyman.
Hoover, David 548 Hamilton St.
Hoover, Ernest (Claire A.) grocer 208 S Madriver St.
Hoover, George agent 328 S Detroit St.
Hoover, Jennie milliner 328 S Detroit St.
Hoover, Mrs. Lloyd 508 Eastern Ave.
Hoover, Mrs. Mary 417 N Park St.
Hoover, Mrs. Pearl.
Hopkins, Henry (Dolores) laborer T 209 St Paris St.
Hopkins, S. T.
Hopson, J. J. (Lillian) 1 ch farmer T 860 E Sandusky Ave.
Horn, Geo. A. painter N Main St.
Horn, Geo. W. (Viola) iceman T 209 N Main St.
Horn, Mrs. Harriet O 528 W Columbus Ave.
Horn, Henry.
Horn, Herman K. (Lula) 1 ch traveling salesman O 212 W Sandusky Ave.
Horn, Jacob (Sarah) farmer O 1113 W Sandusky Ave.
Horn, Mrs. Jemima O 437 N Madriver St.
Horn, Joseph S. Rush Ave.
Horn, Olive B. teacher 437 Madriver St.
Horn, Mrs. Phoebe E. 568 Eastern Ave.
Horn, Mrs. Reba 128 W Columbus Ave.
Horn, Miss Reber dressmaker 513 Walker St.
Horn, Vance R. (Georgia) clerk T 132 S Madriver St.
Hornberger, John H. 121 W Chillicothe Ave.
Hornberger, J. B. (Myrtle M.) auto O 220 S Park St.
Horner, Forest (Clara) machinist 524 Hamilton St.
Horner, Sam'l (Florence) 6 ch laborer T 213 Plumvalley St.
Horning, Chas. (Mary) 4 ch flagman O 909 N Main St.
Horning, George (Mary) 1 ch conductor T 123 N Elm St.
Houchin, Earl (Grace) 2 ch fireman T 213 W Columbus Ave.
Houchin, Miss Kathryn 213 W Columbus Ave.
Houchin, Leroy (Nettie) 2 ch laborer T 220 Nelson St.
Houchin, W. E. 306 W High St.
Houck, C. G. (Rene) 1 ch brakeman T 617 Henry St.
House, Tillie 417 S Detroit St.
Housman, Miss D. P. bookkeeper 120 N Madriver St.
Housman, R. G. 120 N Madriver St.
Housman, Mrs. S. E. dressmaker T 120 N Madriver St.
Hover, E. grocery 512 W Sandusky Ave.
Hover, G. M.
Hover, Ida G. 328 W Sandusky Ave.
Hover, John C. 421 N Madriver St.
Hover, Lloyd (Claire) 4 ch machinist O 520 Eastern Ave.
Hover, W. S. (Sadie) 4 ch draughtsman O 521 Hamilton St.
Howard, Chas. (Rhoda) 1 ch section hand O 625 Williams Ave.
Howard, C. C.
Howard, C. J. painter & paperhanger 501 Linden St.
Howard, Mrs. Dora O 501 Linden St.
Howard, L. E. (Maud) 1 ch janitor T 420 Chillicothe Ave.
Howard, Will (Millie) 1 ch driver T 905 Euclid St.
Howbert, Mrs. Fannie D. 236 W columbus Ave.
Howbert, Miss Marie L. 236 W Columbus Ave.

Howell, Gladys nurse 653 S Main St.
Howell, Howard L. (Phoebe) traveling salesman T 653 S Main St.
Howell, Lucille 653 S Main St.
Howenstine, E. J. (Emily) lawyer O 305 N Main St.
Hubbard, Miss Ada 529 E Columbus Ave.
Hubbard, Edw. editor Daily Examiner O 529 E Columbus Ave.
Hubbard, Miss Ethel 612 Florence Ave.
Hubbard, Garrett (Carrie Belle) conductor 121 W Williams Ave.
Hubbard, Horace Daily Examiner O 529 E Columbus Ave.
Hubbard, Miss Josephine manager Daily Examiner 529 E Columbus Ave.
Hubbard, Thomas teacher 529 E Columbus Ave.
Huber, Mrs. Anna M. O 709 Rush Ave.
Huber, A. L. (Julia S.) 6 ch engineer O 1013 N Main St.
Huber, Blanche 649 S Main St.
Huber, Elza 312 E Brown Ave.
Huber, Forrest 709 Rush Ave.
Huber, Harry switchman 212 Powell Ave.
Huber, Lewis S. (Mary) ret O 649 S Main St.
Huber, Oscar L. hostler O 212 Powell Ave.
Huber, Sam'l 1 ch ret O 417 E Sandusky Ave.
Huber, S. E. 212 Powell Ave.
Huber, Will switchtender 212 Powell Ave.
Hudson, Frank (Martha) 2 ch traveling salesman O 113 W Auburn Ave.
Hudson, Mrs. Nan 525 Jay Ave.
Huffer, Saml. W. (Mary E.) bookkeeper Peoples Natl Bk O 324 N Madriver St.
Huffman, James Silver Lake Pike.
Huffman, Lehman.
Huffman, Pearl.
Huffman, Peter barber 113 S Detroit St.
Hughes, D. W. (Lacy) 1 ch machinist T 921 Euclid St.
Hughes, Mrs. Katharine 1 ch restaurant 417 Spring Ave.
Humphreys, A. P. (Stella) 3 ch jeweler & optician O 421 E Sandusky St. See adv.
Humphreys, Chas. (Esther) car inspector T 434 Walker St.
Humphreys, Chas. S. (Eva D.) foundry 512 S Madriver St.
Humphreys, Cyrus 117 Stanley St.
Humphreys, Ed. (Rena) 7 ch car repairer T 425 Walker St.
Humphreys, Ernest P. (Effie) 2 ch real estate & insurance O 321 E Columbus Ave.
Humphreys, H. K. (Carrie) 2 ch salesman manager T H&L 432 N Main St.
Humphreys, Miss Kathryn 321 E Columbus Ave.
Humphreys, Robt. J. student 512 S Madriver St.
Hunt, C. O 116 Orchard St.
Hunter, James McD. (Katherine G.) 1 ch electrical supplies O 345 E Sandusky Ave.
Hunter, Wm. W.
Hurd, William (Sarah E.) 2 ch civil engineer O 324 Clegg St.
Hurst, Miss Alta 556 E Cooper Ave.
Hurst, Mrs. Barbara T 517 E Cooper Ave.
Hurst, E. (Mahala) 2 ch driver T 556 E Cooper Ave.
Hurst, Loram (Goldie) driver T 569 Eastern Ave.
Hurst, Samuel.
Huston, Grace teacher 305 N Madriver St.
Huston, Nellie principal Central School O 305 N Madriver St.
Huston, Susie bookkeeper 305 N Madriver St.
Huston, W. Clay (M. Ella) 1 ch farmer O 60a.
Hutchings, Chas. V. (Bertha) carpenter O 308 W Sandusky Ave.
Hutchings, Frank L. (Clara) building contractor O 304 W Sandusky Ave.
Hutchings, Mrs. Sophia nurse 320 E Auburn Ave.
Hutchings, Wm. G. shoemaker 304 W Sandusky St.
Hyland, Mrs. G. 119 W Sandusky Ave.
Ice, B. A. (Florence) draftsman T 213 E High Ave.
Inskeep, Clair A. (Aleene) civil engineer O H&L 328 E Sandusky Ave.
Inskeep, Mrs. Celia A. O 217 E Columbus Ave.
Inskeep, J. D. 113 E Columbus Ave.
Irwin, Mrs. Dora E. 405 N Detroit St.
Irwin, Frank H. clerk 321 E Auburn Ave.
Irwin, John M. (Amanda) farmer O 321 E Auburn Ave.
Ives, Mrs. Rachel boarding O 413 Clegg St.
Ives, Seth (Anna) engineer T H&L 630 N Detroit St.
Ivory, Mrs. Wm. H. 513 S Elm St.
Jackson, Barney (Emma) engineer O 320 N Park St.
Jackson, Ella hairdresser 537 E Sandusky Ave.
Jackson, Miss Iona 320 N Park St.

Jackson, James waiter 537 E Sandusky Ave.
Jackson, J. J. (Bertha B.) minister & teacher 716 E Cooper Ave.
Jackson, Meshack
Jackson, Martha M.
Jackson, Mrs. Olive 2 ch O 537 E Sandusky Ave.
Jackson, O. L. (Virginia) 1 ch express agent T 216 Stanton Ave.
Jacobs, Arthur.
Jacobs, Calvin F. lumber 116 N Elm St.
Jacobs, Dell machinist T 324 Walker St.
Jacobs, Miss Edna 120 Cantwell Ave.
Jacobs, Homer clerk 133 N Stanley St.
Jacobs, H. G. (Ora) 3 ch boiler inspector T 324 Walker St.
Jacobs, Mrs. Ida 541 Cemetery Ave.
Jacobs, Jane.
Jacobs, Leroy (Carrie) 1 ch farmer T 624 Florence Ave.
Jacobs, Omar W. clerk T 404 Lawrence St.
Jacobs, Orville D. (Ida) traveling salesman T 116 N Elm St.
JACOBS, OTT 104 Cantwell Ave.
Jacobs, Roy 624 Florence Ave.
Jacobs, Mrs. Ruth J. T 116 N Elm St.
Jacobs, R. O. (Nettie) 2 ch laborer O 116 Cantwell Ave.
Jacobs, Sherman.
James, Mrs. J. D. T 509 N Elm St.
Jamison, Alex. (Arah) 1 ch farmer O 501 E Columbus Ave.
Jamison, Mrs. Margaret 517 Hamilton St.
JAMISON, W. M. 507 Hamilton St.
Jaques, Wm. M. (Jennie M.) carpet cleaning O 741 E Columbus Ave.
Jeffers, Mrs. Mary rêt 130 E Sandusky Ave.
Jenkins, Mrs. Alva 916 N Main St.
JENKINSON, A. N. (Ella) engineer O 417 N Main St.
Jenkinson, Miss Mary stenographer 417 N Main St.
Jewell, C. A. (Mary) machinist 201 Patterson Ave.
Jewell, Miss Della May 201 Patterson Ave.
Jewell, Erskine (Hulda) car inspector T 416 Walker St.
Johantgen, Mrs. Dola.
Johantgen, Jos. 212 E Chillicothe Ave.
Johantgen, O. L. 208 E Chillicothe Ave.
Johns, Dalton (Susie) 6 ch restaurant T 531 Walker St.
Johns, Mort (Maud) 1 ch laborer T 504 Lawrence St.
Johns, Veora 513 Walker St.
Johnson, Albert 541 Center St.
Johnson, Mrs. Anna R. O 544 E Columbus Ave.
Johnson, Miss Artie clerk 224 Evansville St.
Johnson, Chas. S. (Myrtie) railroad ticket agent 544 E Columbus Ave.
Johnson, Clark W. (Laura) 3 ch machinist T 124 W High Ave.
Johnson, Mrs. Comfort 301 Lawrence St.
Johnson, C. M. (Minetta) bookkeeper O 520 S Main St.
Johnson, Edw. (Emma) 3 ch engineer O 224 Evansville St.
Johnson, Miss Elizabeth 520 S Main St.
Johnson, Elmer (Grace) 1 ch machinist T 228 Oakland Square.
Johnson, Fay (Arnola) 1 ch pitman O 900 Euclid St.
Johnson, Miss Florence clerk 224 Evansville St.
Johnson, Frank engine inspector O 301 Lawrence St.
Johnson, Fred (Clara) 3 ch laborer O 701 Garfield Ave.
Johnson, F. N. (Jennie D.) 2 ch grocer O H&L 404 N Main St.
Johnson, Miss Inez L. music teacher O 544 E Columbus Ave.
Johnson, Leonard (Edith) 2 ch brakeman T 404 W Brown Ave.
Johnson, LeRoy (Mira) barber T 120 N Park St.
Johnson, Louise Miss 520 S Main St.
Johnson, Miss Mildred E. 400 N Elm St.
Johnson, Miss Miriam student 404 N Main St.
Johnson, Oden H. (Bessie R.) 2 ch salesman O 320 S Main St.
Johnson, O'Neal clerk 530 S Main St.
Johnson, Ralph tel operator 224 Evansville St.
Johnson, Reno F. (Biz) 3 ch switchman T 344 Colton Ave.
Johnson, R. Walter (Minnie) machinist T 119 E Williams Ave.
Johnson, R. W. (Meda) 4 ch painter T 820 W Sandusky Ave.
Johnston, Frank C. (Grace) painter T 308 Spring Ave.
Johnston, Harvey.
Johnston, Mrs. Tillie 3 ch T 108 N Elm St.
Jones, C. A. (Elsie) 1 ch laborer T 312 Plumvalley St.
Jones, Edward (Myrtle) 2 ch city fireman O 544 Eastern Ave.
Jones, Geo. W. (Mary) grocery O 516 Walker St.

Jones, Mrs. Hattie 405 E Chillicothe Ave.
Jones, John Paul clerk 713 N Main St.
Jones, Murray.
Jones, Mrs. Nancy hairdresser 508 E Chillicothe Ave.
Jones, Miss Nellie clerk 713 N Main St.
Jones, Miss Olive 713 N Main St.
Jones, S. E. 418 E Chillicothe Ave.
Jones, W. S. (Helen A.) 4 ch hardware merchant O 713 N Main St.
Jordan, Jennie.
Joslin, Mrs. E. L. 3 ch T 309 Ludlow St.
Joslin, Frank clerk 309 Ludlow St.
Joslin, Glenn clerk 309 Ludlow St.
Joslin, Wm. Y. (Martha) ret O 221 E Auburn Ave.
JUDY, EARL auctioneer 514 E Chillicothe Ave.
Judy, Miss Fern 504 Eastern Ave.
Judy, Frank (Altha) clerk 504 Eastern Ave.
Justice, Clarence H. machinist T 540 N Madriver St.
Kalb, A. C.
Kalb, Mrs. Clementine millinery 316 N Detroit St.
Kalb, E. W. (Clementine) 1 ch insurance O H&L 316 N Detroit St.
Kanagy, Andrew (Leota) 4 ch blacksmith O 412 John Ave.
Kanagy, Roy (Lova) 1 ch switchman T 117 N Elm St.
Karas, John 800 Eastern Ave.
Karas, John (Maria) restaurant O 428 Clark Ave.
Karns, Mrs. Grace.
Kauffman, Abery 412 E Sandusky Ave.
Kauffman, Miss Blanche M O clerk 404 S Main St.
Kauffman, Charles student 500 N Main St.
Kauffman, Miss Casandre E. ret 308 N Main St.
Kauffman, David assistant storekeeper 500 N Main St.
Kauffman, Earl E.
Kauffman, Miss Emayetta E. ret 308 N Main St.
KAUFFMAN, J. S. (Anna) 2 ch farm implements T 104 Water Ave.
KAUFFMAN, MISS KATE ret 308 N Main St.
Kauffman, L. E. ret O 404 S Main St.
Kauffman, Mrs. Mary E. O H&L 412 E Sandusky Ave.
Kauffman, Max (Minnie) 3 ch merchant O 500 N Main St.
Kauffman, Samuel student 500 N Main St.
Kaylor, A. C. O 625 N Madriver St.
Kaylor, A. D. restaurant T H&L 309 S Main St.
Kaylor, Bessie M. nurse 113 S Detroit St.
Kaylor, Chas. laborer 422 E Columbus Ave.
Kaylor, Clyde farming 713 S Detroit St.
Kaylor, Earl iron worker O 6 21 S Main St.
KAYLOR, DR. FRANK B. (Nellie I.) 1 ch physician O 422 E Columbus Ave.
Kaylor, Gustus R. 108 N Stanley St.
Kaylor, Harry (Alta) 1 ch carpenter O 629 Williams Ave.
Kaylor, Mrs. Malinda C. O H&L 713 S Detroit St.
Kaylor, Mrs. Mary O rear 429 W Chillicothe Ave.
Kaylor, P. C. (Helen) engineer railroad T 617 W Columbus Ave.
Kaylor, Willis machinist 429 W Chillicothe Ave.
Keller, Chester E. elevator 428 N Main St.
Keller, Conda 121 Arnold St.
Keller, C. L. baker 120 Maple Ave.
Keller, D. C. (Mattie E.) 1 ch elevator operator O H&L 428 N Main St.
Keller, Reuben B. (Annabel) cashier O 401 N Main St.
KELLISON, EDWARD attorney 329 E Sandusky Ave.
KELLISON, EDW. L. attorney loans room 2 Bellefontaine National Bank.
Kellison, Miss Florence 329 E Sandusky Ave.
Kellison, W. H. (Margaret) druggist O 329 E Sandusky Ave.
Kellogg, Henry M.
Kelly, Edw. M. 2 ch trainmaster T 121 W High Ave.
Kelly, Miss Jeanette 341 Garfield Ave.
Kelly, John (Mamie) 5 ch conductor O 205 Spring Ave.
Kelly, J. F. (Kate) 4 ch restaurant O 325 E Auburn Ave.
Kelly, Sarah T 229 N Madriver St.
Kelly, Thomas N. (Catharine H.) farmer O 404 Colton Ave.
Kelsey, George (Ivaloo) 2 ch foreman T 229 W Sandusky Ave.
Kelty, Daniel 1 ch engineer O 400 Garfield Ave.
Kelty, Martin (Grace) 1 ch boiler inspector T 224 W Brown Ave.
Kemp, Luther (Birdie) laborer T 325 Clegg St.
Kemper, Gail H. 510½ W Sandusky Ave.

Kemper, Harry (Ida) 3 ch teamster T 217 Grant St.
Kemper, Henry (Mamie B.) 2 ch deputy recorder O H&L 649 N Detroit St.
Kemper, Mabel N. 649 N Detroit St.
Kemper, Thos. (Iva) 2 ch machinist O 216 Sprague Hill St.
Kendall, Andrew J. 321 Ludlow St.
KENDALL, LOUIS A. 514 Eastern Ave.
Kenne, Elmer (Bertha) foreman T 208 E Auburn Ave.
Kennedy, A. S. clerk T 425 N Main St.
Kennedy, C. F. (Mary C.) 3 ch fireman Madriver St.
Kennedy, Mrs. Edith 218 Oakland Sq Ind tel.
Kennedy, Fred G. (Cora) clerk T 704 S Main St.
Kennedy, Harry N. furniture & undertaking 216 W Sandusky Ave.
KENNEDY, H. O. (Daisy) 1 ch deputy sheriff O 114 E Auburn Ave.
Kennedy, Jeannette.
Kennedy, John T. furniture & undertaking O 216 W Sandusky Ave.
Kennedy, Joseph (Elsie) plumber T 632 Williams Ave.
Kennedy, J. V. superintendent railroad T 425 N Main St.
KENNEDY, ROBT. P. (Emma C.) 4 ch attorney 401 E Chillicothe Ave.
KENNEDY, URIAH mayor O H&L 218 Oakland Sq Ind tel.
Kennedy, W. L. clerk T 129 S Madriver St.
Kenner, Will (Minnie) 4 ch carpenter T 825 Eastern Ave.
Kernan, Harry railroad shops 517 S Main St.
Kernan, James (Marie L.) attorney-at-law 230 S Madriver St Ind tel.
Kernan, John (Barbara) detective O 517 S Main St.
Kernan, Miss Lena 517 S Main St.
Kerr, A. Roy (Bertie) coal dealer O 325 E Columbus Ave.
Kerr, Clarence laborer O 800 W Columbus Ave.
Kerr, Geo. G. (Anna) ret O 314 S Main St.
Kerr, Harry S. (Bessie) coal & grain T 329 N Main St.
Kerr, John Milton (Eva E.) woodworker O 441 N Madriver St.
KERR, MAHLON (Lula) 1 ch dry cleaner & dyer O 200 Washington Ave. See adv.
Kerr, Miss Marie 131 S Madriver St.
Kerr, Ralph M. 441 N Madriver St.
Kerr, R. S. 333 Garfield Ave.

North Side Public Square, Bellefontaine, Ohio.

Kerr, Rev. Sam'l C. 505 N Madriver St.
Kersey, Allen.
Keys, Martha J. nurse 308 N Madriver St.
Keyser, Mrs. Maggie Brandon Block.
KIEFER, R. J. (Ida) 4 ch superintendent of schools T 424 E Columbus Ave
Kielkopf, M. J. (Eva) traveling salesman T 216 W High Ave.
Kieth, Frank railroader T H&L 322 N Detroit St.
Kilrain, E. T. (Alice) 1 ch clerk T 309 Patterson Ave.
Kimball, Mrs. Jennie 413 Garfield Ave.
Kindell, Miss Anastasia clerk 321 Ludlow St.
Kindell, Andrew ret 321 Ludlow St.
Kindell, Harry (Alice) 6 ch painter O 557 E Cooper Ave.
Kindell, Lewis A. clerk 532 Eastern Ave.
Kindell, Wm. farmer O 532 Eastern Ave.
King, Abram W. (Mary E.) 3 ch salesman T 317 Walnut St.
King, Abram W. coal 404 W Sandusky Ave.
King, Mrs. Ella 1 ch 400 Garfield Ave.
King, Forrest E. (Etta) 2 ch machinist O H&L 628 S Detroit St.
King, Harvey clerk 404 W Sandusky Ave.
King, H. J., Jr. civil engineer 404 W Sandusky Ave.
King, H. J., Sr. (Mary H.) coal O 404 W Sandusky Ave.
King, John B. (Elizabeth) 1 ch laborer O 521 E Sandusky Ave.
King, John H. ret 230 W Columbus Ave.
King, J. F. (Clara) auto livery T 661 S Main St.
King, Miss Mabel L. teacher 404 W Sandusky Ave.
Kingsbury, Mrs. Catherine S Detroit St.
Kingsbury, John carriage maker S Detroit St.
Kingsbury, Will T. (Elizabeth) 3 ch carriage & auto work O 332 S Main St.
KINNARD, MRS. D. L. 560 E Chillicothe Ave.
Kinnard, Will (Minnie) tinner T 116 N Stanley St.
Kipker, Clarence (Sylvia) 1 ch laborer T 404 Plumvalley St.
Kipker, Clinton (Alice) 2 ch laborer T 305 Water Ave.
Kipker, William (Ida Belle) 2 ch laborer T 932 N Main St.
Kipper, A. S. (Ella) 3 ch tailor T 213 E Auburn Ave.
Kipper, Miss Genevie 213 E Auburn Ave.
Kipper, Paul clerk 213 E Auburn Ave.
Kipper, Miss Regina clerk 213 E Auburn Ave.
Kirk, B. E. (Callie) 1 ch ret O 408 E Columbus Ave.
Kirk, D. J. (Blanche) 2 ch clerk O 408 John Ave.
Kirkpatrick, J. W. (Catherine) cabinet maker O 120 Cantwell Ave.
Kirkpatrick, Mrs. Minnie 1 ch 120 E Williams Ave.
Kitchen, Chas. (Delilah) ret O 709 E Sandusky Ave.
Kloepfer, Mrs. Lula O 529 N Main St.
Kloepfer, Martin auto salesman 529 N Main St.
Kneiss, Phillip 545 Center St.
Knight, Anna E. O 225 Fountain Place.
Knight, Ed. 425 W Brown Ave.
Knight, G. E. (Josephine) 2 ch insurance agent O 309 N Elm St.
Knight, H. E. (Willa) county commission O 601 E Columbus Ave.
Knight, Maria J.
Knight, Sarah A. 225 Fountain Place.
Knotts, Frank (Nettie) 4 ch salesman O 725 N Main St.
Koogle, Mrs. Mary P. 230 W Columbus Ave.
Kost, J. E. (Myrtle) 1 ch engineer T 217 Oakland Square.
KRAUSS, F. H. traveling salesman O 412 Patterson Ave.
Krauss, Jacob (Louise) 2 ch butcher T 629 E Columbus Ave.
Krick, H. G. (Bertha) conductor T 401 W Sandusky Ave.
Krites, Ralph laborer 333 N West St.
Krouse, Ira.
Krouse, Jacob 629 E Columbus Ave.
Krouse, Ralph 308 W High St.
Krouse, Robt. B. (Fay) 3 ch agent O H&L 700 S Detroit St.
Krouskop, D. W. (Margaret) cabinet maker 501 S Detroit St.
Krouskop, Jas. H. (Vena) clerk 326 Garfield Ave.
Krouskop, Z. T. fruit man O 326 Garfield Ave.
Kroth, Mrs. Sarah 632 N Detroit St.
Kruse, Chas. 140 E Chillicothe Ave.
Kuhl, John (Mary) section man T 640 N Main St.
Kunkle, Mrs. Nephina O 219 W Williams Ave.
Kyle, Thos. (Cora) 2 ch conductor T 525 W Columbus Ave.
Ladd, J. W. (Joy Frances) 1 ch laborer 614 Garfield Ave.

Ladd, Mrs. Mary E. O 212 Water Ave.
Ladd, Preston laborer 212 Water Ave.
Ladd, Robert (Pearl) 1 ch laborer O 402 Clegg St.
Ladd, William laborer 212 Water Ave.
Lake, Lincoln (Ellen) 6 ch plasterer O 316 Kennedy St.
Lakin, D. R. 704 S Main St.
Lamb, Miss Edith teacher 316 E High Ave.
Lamb, Miss Nannie 316 E High Ave.
Lamb, Mrs. Sarah O 316 E High Ave.
Lambert, Carl 409 N Detroit St.
Lambert, Chas. (Pearl) laborer T 404 Plumvalley St.
Lambert, Miss Nellie 316 Plumvalley St.
Lambert, Newton (Amanda) 1 ch section hand T 316 Plumvalley St.
Lamborn, John F. 112 Stanley St.
Lane, Chas. C. (Nellie) ret O 208 E Columbus Ave.
LANE, CORY L. (Arie S.) insurance 809 S Main St.
Lane, Frank R. (Alma H.) dairyman T 112 Carter St.
Lane, Gilbert P. (Sarah E.) real estate O 130 E Auburn Ave.
Lane, Line H. (Sallie C.) tinner T 131 N Madriver St.
Lane, Mellzena 329 N Main St.
Lane, Roy L. tinner 131 N Madriver St.
LANE, WILLIS.
Lane, Wm. ret 208 E Columbus Ave.
Lansdowne, Will (Lillian) driver 313 S Detroit St.
La Porte, A. S. (Mary Ida) carpenter O 133 N Stanley St.
La Porte, Cecile May telephone operator 133 N Stanley St.
Lapp, Miss Melinda seamstress T 120½ N Main St.
Larimore, Helen 532 E Chillicothe Ave.
Larimore, Thos.
Larkin, Clarence farmer T 719 W Columbus Ave.
La Rue, Miss Alberta milliner 421 E Columbus Ave.
La Rue, Richard S. (Lillian) foreman O 421 E Columbus Ave.
Latham, Edw.
Latimer, H. C.
Lauffer, Clara clerk 400 S Detroit St.
Lauffer, J. E. (Ella) 5 ch laborer O H&L 400 S Detroit St.
Lauffer, I. M. laborer T 736 Euclid St.
Lawarre, Anna.
Lawrence, Mrs. Flossie 719 W Columbus Ave.
Lawrence, Mrs. G. M. 412 N Main St.
Lawrence, Mary V. 412 N Main St.
Lawrence, Miss Ruth student 412 N Main St.
Lawrence, William A. 412 N Main St.
Laybourn, Annie 417 S Main St.
Lease, Miss Ethel tel operator 813 W Sandusky Ave.
Lease, Miss Florence tel operator 813 W Sandusky Ave.
Lease, Harry boiler maker 813 W Sandusky Ave.
Lease, Jos. (Esther) laborer T 636 Jay Ave.
Lease, Stephen L. motorman O 544 N Madriver St.
Lease, Wm. (Alice) laborer O 813 W Sandusky Ave.
Leasure, William H. (Theresa) laborer T 333 Lawrence St.
Lee, Crosby (Elizabeth) 3 ch messenger T 337 Garfield Ave.
Lee, Roy (Mary L.) miller O 417 N Park St.
Lee, William (Margaret) 2 ch janitor T 125 E Auburn Ave.
Leedom, Jacob S.
Lehew, O. M. 136½ W Columbus Ave.
Leidigh, Geo. 118 W Auburn Ave.
Leidigh, Philip (Inez) 1 ch blacksmith O H&L 432 N Detroit St.
Leigh, Willis (Mabel) 1 ch laborer T 217 Lincoln Ave.
Leips, Mrs. Alice dressmaker O 220 Ludlow St.
Leips, Mrs. M. F. 220 Ludlow St.
Leiste, Charles student 633 N Detroit St.
Leister, Mrs. Florence 2 ch O H&L 633 N Detroit St.
Leister, Mrs. H. O. caterer 633 N Detroit St.
Leister, Mrs. H. S. 2 ch T 420 W Columbus Ave.
Leister, James machinist 633 N Detroit St.
Leister, Minerva.
Lemenel, Mrs. Mabel 1 ch 120 W High Ave.
Lemmon, Chas. M. (Maggie) 2 ch conductor T 225 Oakland Sq.
Lentz, Charles H. (Lee) general foreman O H&L 645 N Detroit St.
LEONARD, FRANK F. (Minta T.) 1 ch salesman T H&L 316 E Sandusky Ave.
Leonard, Max (Kathryn) 2 ch O 220 W Sandusky Ave.
Leopold, Lester R. laborer N Detroit St.
Le Sourd, Mrs. A. 139 N Main St.
Le Sourd, Myran 135 N Main St.
Leutenberg, J. A. (Barbara) laborer T 116 Colton Ave.
Leutenberg, Lawrence J. (Anna) 2 ch laborer T 217 Carter Ave.

Leveck, Jacob.
Leveck, W. O. (Cora) 2 ch pipefitter T 712 W Columbus Ave.
Levering, J. H. 126 W Chillicothe Ave.
Levy, Abe clerk 500 N Main St.
Lewis, Ed (Florence) 1 ch farmer T 808 Florence Ave.
Lewis, George (Emma) 6 ch teamster T 805 Williams Ave.
Lewis, Mrs. Jennie caterer 1101 W Sandusky Ave.
Lewis, Roy W. (Nina D.) brakeman T H&L 142 E Sandusky Ave.
Lewis, Thomas (Jennie) laborer O 1101 W Sandusky Ave.
Licklider, James F. veterinary O 516 W Columbus Ave.
Lindenschmidt, H.
Line, G. H. 915 Eastern Ave.
Line, Wm. E. 900 W Columbus Ave.
Linn, Gail, clerk 629 E Sandusky Ave.
Linn, Mrs. Nora O 629 E Sandusky Ave.
Linn, Raymond clerk 629 E Sandusky Ave.
Linson, Arthur photographer 509 Walker St.
Linson, Miss Lenora 509 Walker St.
LINSON, LOIS E. car inspector 316 Walnut St.
Linson, Mrs. Mary J. 1 ch boarding house O 316 Walnut St.
Linson, Scott (Amelia) 2 ch carpenter O 509 Walker Ave.
Linville, C. I. (Eva) grocer T 624 N Main St.
Lippincott, John W. 208 S Main St.
Lippincott, Robert S. (Hannah) county recorder O 200 Patterson Ave.
Littlejohn, Florin (Sarah) laborer T 932 Euclid St.
Littlejohn, Omer (Martha) 4 ch farmer O 933 Euclid St.
Lloyd, Arthur T. (Elizabeth) 4 ch fireman T 653 N Main St.
Lloyd, Frank (Frances) 5 ch machinist T 224 W Williams Ave.
Lloyd, Miss Mary 307 N Detroit St.
Lloyd, Stacy 224 W Williams Ave.
Lockhart, Clara.
Lockhart, Harry J. dry cleaning 220 Oakland Sq.
Lockhart, James C. (Charlotte E.) tool maker O 220 Oakland Sq.
Lockhart, Will F. clerk 432 Patterson Ave.
Loehr, Andrew (Tillie) 2 ch conductor O 108 W Williams Ave.
Loehr, Glenn laborer 108 W Williams Ave.
LONG, FOREST G. (Mildred V.) 1 ch pros atty O 505 S Main St.
Long, Frank (Ota) car repr O 1000 W Sandusky Ave.
Long, J. W. (Martha) 8 ch dredgeman T 820 W Columbus Ave.
Long, Mrs. Margaret.
Longbrake, Joseph (May) ret farmer O H&L 220 N Detroit St.
LONGFELLOW, JOHN C. (Florence) 3 ch dentist O 536 N Main St.
Longfellow, Lawrence 413 N Detroit St.
LOVE, WILLIS 801 S Main St.
Lovett, Miss Amina 318 E Brown Ave.
Lowe, Frank (Sylvia) 2 ch laborer T 313 Linden St.
Lowe, Miss Irma 537 Hamilton St.
Lowe, Miss Margaret M. 236 W Columbus Ave.
Lowe, M. W. (Belle) brakeman O 537 Hamilton St.
Lowe, Miss Sarah C. 236 W Columbus Ave.
Lowe, Wm. (Mary) 3 ch cement contr O 315 Linden St.
Lowry, C. A. (Adella) 1 ch switchman O 420 Garfield Ave.
Lowry, J. M. (Alice) salesman O 420 Garfield Ave.
Lowry, Margaret nurse 119 N Park St.
Ludwig, Frank O 429 N Park St.
Ludwig, Henry.
Ludwig, Joseph (Elizabeth) ret 429 N Park St.
Ludwig, J. H. (May) 1 ch painter O 204 Stanton Ave.
Ludwig, William boilermaker O 429 N Park St.
Luscomb, J. T.
Lutz, Ed. W. 1 ch engr O 829 N Main St.
Lutz, F. R.
Lutz, George (Minnie) engr O 640 N Main St.
Lyle, Frank M. (Anna) clerk T 425 S Main St.
Lyle, Melvin A. (Edna) engineer T 221 S Madriver St.
Lyle, Miss Naomi 425 S Main St.
Lyman, George.
Lyman, James (Mamie) 4 ch carpenter T 129 Spring Ave.
Lynn, Prof. A. B. S Main St.
Lynn, J. Bertram foreman 400 Clark Ave.
Lynn, Miss Margaretta teacher 400 Clark Ave.
Lynn, Thomas (Edna) 2 ch woodworker T H&L 720 S Detroit St.
Lynn, Wm. (Mary) 2 ch gardener O 400 Clark Ave.

Lyon, Elder (Etta) clerk T 900 W Columbus Ave.
McAdams, Clifford mattressmaker 120 N Hayes St.
McAdams, Clyde (Esta) 3 ch engr T 121 Powell Ave.
McAdams, Lovert G. Eastern Ave.
McAdams, Mrs. George O 120 N Hayes St.
McAdams, Georgia 120 N Hayes St.
McAdams, H. R. laborer 120 N Hayes St.
McAra, Miss Alice 401 E High Ave.
McAra, Mrs. D. 401 E High Ave.
McAra, Miss Emily J. O 401 E High Ave.
McAra, Miss Jessie 401 E High Ave.
McBower, A.
McBride, Wm. 2 ch laborer 512 N Elm St.
McBrien, William (Alice May) 4 ch teamster T 813 Eastern Ave.
McCardle, Sam B.
McCardle, S. D. (Tillie) carpenter O 401 E Auburn Ave.
McCarthy, Miss Anna bookkeeper & stenographer 628 W Sandusky Ave.
McCarthy, Catharine nurse 221 Fountain Pl.
McCarthy, Mrs. E. G. 628 W Sandusky Ave.
McCarty, Geo. Belleville St.
McCarty, John F. 701 W Sandusky Ave.
McCauley, James (Debbie) 7 ch machinist O 413 W Brown Ave.
McClain, Chas. G.
McCleary, J. F. 804 N Madriver St.
McCleary, Mary A.
McClure, Miss Bertha 409 E Brown Ave.
McClure, J. E. (Cordelia) 3 ch watchman T 304 W Williams Ave.
McClure, Kenneth clerk 409 E Brown Ave.
McClure, Lewis barber 704 W Columbus Ave.
McClure, Robt. C. (Rose) patrolman O 409 E Brown Ave.
McClure, Rob. R. (Joan) 2 ch travlg salesman O 120 Spring Ave.
McCoid, Miss Edna clerk 317 E Sandusky Ave.
McCoid, Mrs. Emma J. O 209 S Madriver St.
McCoid, George clerk 317 E Sandusky Ave.
McCoid, Lewis embalmer 136 E Sandusky Ave.
McCoid, Louis clerk 317 E Sandusky Ave.
McCoid, Mrs. Mary 3 ch T 317 E Sandusky Ave.
McCoid, Miss Villa clerk 317 E Sandusky Ave.
McColloch, Frank J. 127 W Chillicothe Ave.
McColloch, S. A. 204 E Columbus Ave.
McConnell, F. C. laborer O 564 Eastern Ave.
McConnell, Lee laborer 564 Eastern Ave.
McCormick, Etta 223 S Detroit St.
McCormick, Frank (Carrie) policeman O 516 N Madriver St.
McCoy, Chas. (May) 4 ch engr O 220 W High Ave.
McCoy, J. E. (Rebecca) 2 ch laborer O 916 Euclid St.
McCracken, Miss Anna T. stenographer 1001 Rush Ave.
McCracken, Dr. A. J. (Mary J.) 2 ch physician & surgeon O 525 N Main St.
McCracken, Mrs. Belle 3 ch O 501 E Sandusky Ave.
McCracken, Miss Clarissa B. clerk 1001 Rush Ave.
McCracken, Frank G. (Susie) 3 ch reporter O 137 E Sandusky Ave.
McCracken, Grant D. (Nina A.) 2 ch traveling salesman O 421 Patterson Ave.
McCracken, Homer (Ida) 1 ch painter O 124 Spring St.
McCracken, Jas. E. 425 N Elm St.
McCracken, J. McD. (Cynthiana A. E.) ret O 1001 Rush Ave.
McCracken, May E.
McCracken, Tempa.
McCuen, Mrs. Elizabeth 112 Powell Ave.
McCulloch, Alonzo (Cornelia) clerk O 204 E Columbus Ave.
McCune, C. J.
McCune, J. N.
McDargh, Mrs. Emma E. mfg of hair goods O H&L 313 S Detroit St.
McDonald, J. F.
McDonald, Miss Leda clerk 112 W Williams Ave.
McDowell, Jesse M.
McElree, George clerk 214 Powell Ave.
McElree, Miss Mame 214 Powell Ave.
McElree, Wm., Sr. clerk 214 Powell Ave.
McElroy, C. H. (Eva) train despatcher T 108 E Williams Ave.
McFadden, Miss Florence 120 Carter Ave.
McFadden, Miss Helen tel operator 120 Carter Ave.

McFadden, W. O. (Etta) machinist O 120 Carter Ave.
McFarland, Alice.
McFarland, Nannie 237 S Main St.
McFarland, N. C. 109 W Columbus Ave.
McGee, Chas. nurse 216 W Chillicothe Ave.
McGee, J. J. (Bertha) 2 ch attorney T 501 E Chillicothe Ave.
McGill, Wm. E. (Mary E.) 4 ch optician T 205 Patterson Ave.
McGinnis, Mrs. Lida O 337 E Sandusky Ave.
McGinniss, Henry (Emily) laborer O 600 E Cooper Ave.
McIntosh, J. T. (Dora) 2 ch traveling salesman T 139 W Sandusky Ave.
McIntyre, Pearl 1 ch brakeman T 620 Henry St.
McKay, James brakeman 220 W Chillicothe Ave.
McKee, Ernest A. capitalist 317 N Detroit St.
McKee, E. A. cloaks & suits 224 N Main St.
McKee, William (Luella B.) carriage maker O H&L 704 S Detroit St.
McKinney, James (Margaret) ret O 633 E Cooper Ave.
McKinnon, F. W. (Lona) 2 ch civil engineer O H&L 520 E Sandusky Ave.
McKinnon, John W.
McKinnon, Milton (Belle) ret T 608 S Main St.
McKinnon, Sarah 313 E Sandusky Ave.
McKune, Dwight stenographer 312 N Madriver St.
McKune, John (Emma A.) ret O 312 N Madriver St.
McLaughlin, Chas. A. (Mary H.) asst cashier 316 N Madriver St.
McLaughlin, Clarence grocer O 305 Garfield Ave.
McLaughlin, C. R.
McLaughlin, Edw. M. (Charlotte) deputy Co auditor O 533 N Madriver St.
McLaughlin, Miss Eleanor 326 W Sandusky Ave.
McLaughlin, Finley R. (Mary E.) 2 ch traveling man O H&L 336 E Sandusky Ave.
McLaughlin, Fred M. distributor 400 E Sandusky Ave.
McLaughlin, H. C. 425 N Main St.
McLaughin, John (Agnes) 5 ch machinist T H&L 322 S Detroit St.
McLaughlin, G. D. (May) lawyer O H&L 402 E Sandusky Ave.
McLaughlin, Mrs. Juliet E. O 108 Powell Ave.
McLaughlin, Mrs. J. L. 713 N Main St.
McLaughlin, J. Parker (Ethel) advertising O 123 Maple Ave.
McLaughlin, Mrs. Margaret 1 ch O H&L 400 E Sandusky Ave.
McLaughlin, Mrs. M. J. O 326 W Sandusky Ave.
McLaughlin, Oscar (Elizabeth) traveling salesman O H&L 350 E Sandusky Ave.
McLean, Chas. G. (Jeanette) 1 ch traveling salesman O 113 Powell Ave.
McLean, Miss Mary C. bookkeeper 704 N Main St.
McLean, Samuel W. (Ella) contractor O 704 N Main St.
McMillen, Chas. (Sarah) 2 ch grocer T 413 E Auburn Ave.
McMillen, E. K. (Araminta) ret O 608 E Cooper Ave.
McMillen, George (Cleo) 2 ch wire inspector T 113 Patterson Ave.
McMillen, Grant (Gertrude) 1 ch grocer 303 N Detroit St.
McMillen, Miss Mary 320 W Sandusky Ave.
McMillen, Miss Nina 425 E Auburn Ave.
McMillen, Wm. E. 113 E Patterson Ave.
McMurry, Robt. S. (Bess) 1 ch wholesale florist O 616 E Columbus Ave.
McNeff, Edw. engineer 113 N Elm St.
McNeff, Miss Gertrude stenographer 113 N Elm St.
McNeff, Miss Jennie clerk 113 N Elm St.
McNeff, Mrs. Mary O 113 N Elm St.
McNeff, Miss Nannie clerk 113 N Elm St.
McNeff, Robert boilermaker 113 N Elm St.
McPeck, D. grocer O 508-10 Eastern Ave.
McPeck, J. H. (Ica B.) 5 ch stone mason T 524 Eastern Ave.
McPherson, O. B. (Florence) 3 ch traveling salesman O 616 N Main St.
McQuade, David R. (Anna) 2 ch car repairer O 408 Troy St.
McQuire, Mrs. Lou.
McReynolds, Miss May F. teacher 305 E Brown Ave.
McReynolds, Rev. N. Del. (Mary A.) minister O 305 E Brown Ave.
McVay, George D. (Sara) letter carrier O 424 Patterson Ave.
McWade, David 408 N Troy St.
Mabon, Wm. T. clergyman 136 N Madriver St.
MacDonald, Rev. C. A. (Grace) 2 ch evangelist 208 S Detroit St.

MacWalter, Walter fireman bds N Detroit St.
Madox, T. E. (Ruth) 2 ch garage T 332 E Auburn Ave.
Maier, Frank (Myrtle) 1 ch engineer O H&L 329 N Detroit St.
Maier, Jacob F. (Katrine) ret O 421 Ludlow St.
Maier, John F. (Fannie) 4 ch butcher O 528 E Columbus Ave.
Maier, Miss Josephine 528 E Columbus Ave.
Maier, J. G. butcher O 704 E Columbus Ave.
Maier, Miss Mayme clerk 704 E Columbus Ave.
Maison, George E. (Dora) barber & chiropodist O 221 Ludlow St.
Mallony, Geo. (Cora) linotype machinist O 224 N Park St.
Malone, Carrie L.
Malone, James brakeman 512 W Columbus Ave.
Manley, Stephen (Hattie) 3 ch plasterer T 804 W Sandusky Ave.
Mann, E. M. (Bessie) 2 ch claim agent T H&L 310 S Detroit St.
Mann, Geo. (Iva R.) switchman O 213 Patterson Ave.
Marcellino, A.
March, Garfield (Florence) 1 ch druggist O H&L 308 S Detroit Et. See adv.
Mark, Andrew (Sarah J.) ret O H&L 324 E Sandusky Ave.
Marquis, A. G. engineer 324 E. Sandusky Ave.
Marquis, Forrest laborer 536 Hamilton St.
Marquis, Helen May.
Marquis, J. G. 3 ch ret O H&L 524 E Sandusky Ave.
Marquis, L. E. (Ella) insurance O 536 Hamilton St.
Marquis, Margaretta P. 400 N Main St.
Marquis, Thos. N.
Marquis, Walter J. (Ada) 3 ch engineer T 913 Rush Ave.
Marshall, Mrs. Geo. O 220 Lawrence St.
Marshall, J. A. (Emma) 3 ch farmer O 709 Eastern Ave.
Martell, Edward (Anna) 2 ch T 317 Lawrence St.
Martin, Mrs. Alex. 536 E Sandusky Ave.
Martin, Mrs. C. F. automobiles 114 N Madriver St.
Martin, Hugh mechanic bds 412 N Detroit St.
Martin, Mrs. Margaret E. auto garage 529 N Martin St.
Martin, Rachel J.
Martin, T. E. (Barbara) laborer O 311 Plumvalley St.
Martin, W. H.
Martz, E. R. (Flossie) telegraph operator T 308 E Auburn Ave.
Martz, O. K. 120 W Chillicothe Ave.
Mason, Chas. E. contractor & builder O 524 S Madriver St.
Mason, Royal (Emma) 1 ch fireman O 313 Lawrence St.
Massie, John W.
Mathews, Mrs. A. A. 304 N Detroit St.
Mathews, A. D. (Charlotte) blacksmith O H&L 636 N Detroit St.
Mathews, Fern clerk 636 N Detroit St.
Matthews, O. R. (Mary) 1 ch switchman T 629 Henry St.
Mattox, Chas. A. (Sarah H.) 3 ch miller T 224 E Columbus Ave.
Mattox, T. E. motor cycle dealer. See adv.
Maugans, Chas. L. (Mary) 4 ch carpenter O 415 Garfield Ave.
Maugans, Margaret O 419 Garfield Ave.
Maugans, Miss Shirley milliner 415 Garfield Ave.
Maxson, William (Elsie) 2 ch laborer T 628 E Cooper Ave.
Maxwell, B. waiter 119 N Park St.
Maxwell, John L. transfer 401 E Columbus Ave.
Maxwell, Mrs. Margaret O 401 E Columbus Ave.
Maxwell, Northrop Van (Opal M.) 1 ch teacher T 230 W Auburn Ave.
Maxwell, Miss Tillie 401 E Columbus Ave.
Maxwell, Wm.
May, Mrs. Min.
May, Mrs. S. M. O 301 E Columbus Ave.
Mayer, Chas. (Clara) 7 ch merchant tailor O 100 E Auburn Ave.
Mayne, Mrs. Carrie B. 121 Water Ave.
Mays, Maryland laborer 213 Sprague Hill St.
Means, Clifford news agent 308 Walker St.
Means, Miss Edna 308 Walker St.
Means, Mrs. M. T 313 Walnut St.
Means, Wallace.
Means, W. H. (Dora) 2 ch boilermaker O 308 Walker St.
Meek, Corinda.
Meek, J. W. 616 Jay St.
Meek, Will 1 ch laborer O 616 Jay Ave.
Meeker, Chester (Bonnie) 1 ch laborer T 119 Sprague Hill St.
Melhorn, Catharine milliner 608 N Madriver St.
Melhorn, Ella J. O 608 N Madriver St.

Melvin, Clay H. (Meda) 7 ch switch foreman O 1000 W Columbus Ave.
Melvin, Emerson (Anna) 1 ch auto repairer T 824 Garfield Ave.
Meredith, I. D. (Birdie) tel foreman T 215 W Auburn Ave.
Meredith, R. D. 215 W Auburn Ave.
Merrilees, Miss Addie stenographer 624 Cemetery Ave.
Merrilees, Miss Bertha 624 Cemetery Ave.
MERRILEES, CHAS. (Jennie) grading contractor O 624 Cemetery Ave.
Merrilees, Clyde A. student 905 Rush Ave.
Merrilees, Miss Edith teacher 624 Cemetery Ave.
Merrilees, Miss Emma 624 Cemetery Ave.
Merrilees, Fletcher (Susannah J.) grading contractor O 905 Rush Ave.
Merrilees, Harry (Hazel) laundry T 329 N Main St.
Merrilees, John C. student 905 Rush Ave.
Merrilees, Miss Nancy teacher 624 Cemetery Ave.
Merrilees, Miss Sarah C. 905 Rush Ave.
Merrilees, William F. well driller 905 Rush Ave.
Mescall, John (Stella) 5 ch machinist T 220 W Chillicothe Ave.
Messner, Geo. (Lily) traveling salesman T 525 S Madriver St.
Messner, Harry clerk 525 S Madriver St.
Meyer, F. J. (Mary) cigarmaker T 705 Rush Ave.
MILES, DR. C. N. (Agnes) 1 ch dentist O 113 W Sandusky Ave.
Miller, Alf. G. (Laura S.) stock dealer T 213 N Madriver St.
Miller, Allie J. (Mary) 5 ch carriage factory O H&L 500 N Detroit St.
Miller, Mrs. Amos 223 S Detroit St.
MILLER, A. JAY 408 E Chillicothe Ave.
Miller, Chas. H. laborer 209 E Auburn Ave.
Miller, Chas. (Mabel) 3 ch auto helper O 408 W Sandusky Ave.
Miller, Chester (Blanche) contractor T 309 E Columbus Ave.
Miller, Miss Clara 209 E Auburn Ave.
Miller, Claude (Sarah) clerk T 405 E Brown Ave.
Miller, C. A. jeweler & optometrist 220 E Chillicothe Ave.
Miller, C. N.
Miller, David salesman 408 W Sandusky Ave.
Miller, Ell. blacksmith O 524 Patterson Ave.
Miller, E. C. (Emma) 1 ch machinist T 216 W Williams Ave.
MILLER, E. C. (Lola) 5 ch carpenter & contractor T H&L Spring Ave.
Miller, Miss Florence telephone operator T 319 S Madriver St.
Miller, Floyd.
Miller, Frank P. veterinary 117 E Auburn Ave.
Miller, Gail (Grace) 1 ch train despatcher T 322 W Sandusky Ave.
Miller, George 113 N Madriver St.
Miller, Glenn clerk 408 W Sandusky Ave.
Miller, Grant carriage painter 524 Patterson Ave.
Miller, G. K. 201 Chillicothe Ave.
Miller, Harry F. (Bertha) 3 ch T H&L 220 E Sandusky Ave.
Miller, Harry J. (Martha) 4 ch laborer O 117 Spring Ave.
Miller, Harry N. (Florence) 4 ch laborer O 621 W Sandusky Ave.
Miller, Hazel 500 N Detroit St.
Miller, Herbert H.
Miller, Herman 113 N Madriver St.
Miller, Howard (Minnie) 3 ch bookkeeper T 429 W Brown Ave.
Miller, Hugh.
Miller, Isaac C. (Carrie) grain elevator T 205 W Auburn Ave.
Miller, James S. (Sarah H.) ret O 528 Hamilton St.
Miller, John E. (Grace) mgr bridge wks O H&L 308 E Sandusky Ave.
Miller, John T. (Jennie) collection agency O 119 Patterson Ave.
Miller, John W. watchman T 209 E Auburn Ave.
Miller, Jos. (Etta) 2 ch laborer T 118 E Auburn Ave.
Miller, Miss Lida floorwalker O 633 E Sandusky Ave.
Miller, Lucy E.
Miller, Mrs. Margaret O H&L 223 S Detroit St.
Miller, Margaret la 500 N Detroit St.
Miller, Miss Mary A. O 117 E Auburn Ave.
Miller, Miss Mary C. dressmaker 524 Patterson Ave.
Miller, Mrs. Mattie A. T 204 Spring Ave.
Miller, Mrs. Susan O 118 E Auburn Ave.
Miller, Saml. S. (Lottie) machinist T 225 W Sandusky Ave.
Miller, William (Eliza) driver O 121 Sprague Hill St.
Miller, Wm. (Jennie) 4 ch train despatcher O 330 E Brown Ave.

Milligan, Frank E.
Milligan, H. F. 117 W High St.
MILLIGAN, J. K. (Annie M.) 2 ch hardware O 405 E Sandusky Ave. See adv.
Millikan, Mrs. C. A. 109 Cantwell Ave.
Millikan, E. W. clerk T 109 Arnold Ave.
Millikan, Miss May stenographer & bkpr 109 Arnold Ave.
Mills, Chas. clerk 400 Garfield Ave.
Milner, Charles (Lola) 1 ch auto repairer T 201 Spring St.
Milner, Mrs. Elizabeth 316 N Elm St.
MILNER, FRANK C. (Bertha) restaurant 106 N Main St.
Milroy, Mrs. Clara O 317 E Columbus Ave.
Milroy, Jas. F. (May Belle) 1 ch salesman O H&L 317 N Detroit St.
Milroy, Robt. salesman 317 N Detroit St.
Milroy, Mrs. Wm. 317 E Columbus Ave.
Minahan, W. T. (Fay) brakeman T 536 W Chillicothe Ave.
Miner, Jos. (Mary) bailiff O 713 W Columbus Ave.
Mines, Mark M. (Ella) 1 ch machinist T 501 Walker St.
Misamore, H. E. 208 N Elm St.
Mitchell, Edmond S. (Ethel L.) tinner T 636 Rush Ave.
Mitchell, Mrs. Ethel L. stenographer 636 Rush Ave.
Mitchell, Frank S. 337 E Chillicothe Ave.
Mitchell, J. W. (Adda V.) laborer O 121 Lincoln Ave.
Mitchell, Oliver (Eva) barber 227 Fountain Pl.
Mitchell, Robert J. (Josephine) 7 ch carpenter T 305 E Auburn Ave.
Mitchell, Wm. S. 109 Gorges Block.
Mix, L. C. (Dora) laborer O 705 W Sandusky Ave.
Moesinger, Mrs. Emma 121 W Brown Ave.
Mohr, Mrs. Esther 2 ch O 525 Garfield Ave.
Mohr, Frank Ludlow St.
Mohr, John (Anna) boilermaker O 209 Carter Ave.
Mohr, J. Burt printer T 525 Garfield Ave.
Mohr, J. Frank (Anna) 3 ch carpenter O 400 Patterson Ave.
Mohr, Miss Roselle T 525 Garfield Ave.
Monday, Mrs. Elizabeth 552 North Ave.
Monroe, Mary L.
Monroe, Wm. (Susan) 1 ch railroader T H&L 314 N Detroit St.
Monteith, Mrs. Georgie 1 ch laundress O 513 Linden St.
Montgomery, T. M. (Ida May) drug clerk 428 E Columbus Ave.
Moon, Horace tinning 337 S Detroit St.
Moon, Mrs. Mary 816 S Detroit St.
Moon, R. H. (Cappie) 3 ch laborer T 401 N West.
Moore, Russ stove store & tinning O H&L 337 S Detroit St.
Moore, Arthur 121 N Elm St.
Moore, A. S. (Aquilla) ret O 711 N Main St.
Moore, Ernest (Tina) tinner T 209 Powell St.
Moore, Mrs. Flora caterer O 544 E Cooper Ave.
Moore, F. G. (Minnie D.) section hand O 425 Clark Ave.
Moore, Harry brakeman 512 W Columbus Ave.
Moore, Miss Helen 425 E Columbus Ave.
Moore, Ira laborer 520 Garfield Ave.
Moore, I. N. (Victoria) watchman O 508 W Columbus Ave.
Moore, John boilermaker 417 Spring Ave.
Moore, J. Edward.
Moore, Mrs. Lou 1 ch cook T 211 Plumvalley St.
Moore, Louie N. (Ilo) 2 ch brakeman 508 W Columbus Ave.
Moore, Mrs. Mary O 417 Spring Ave.
Moore, Miss Mary O 449 E Columbus Ave.
Moore, Miss Minnie dressmaker 929 N Main St.
Moore, Mrs. Rebecca 1 ch carpet maker O 328 Clegg St.
Moore, R. J. (Maggie) 1 ch laborer T 621 Garfield Ave.
Moore, Sam'l waiter 328 Clegg St.
Moore, Stephen P. bakery 429 E Chillicothe Ave.
MOORE, THOS. L. (Belle) 1 ch atty O 425 E Columbus Ave.
Moore, T. A. W Columbus Ave.
Moore, Wm. A.
Moore, Wm. D. (Mattie) 3 ch engr T 424 W Sandusky Ave.
Moore, W. Edgar (Luella C.) boilermaker O 329 N Elm St.
Moorman, Oscar clerk 341 S Detroit St.
Moots, D. S. 116 N Main St.
Moots, Frank clerk O 548 N Madriver St.
Moots, John painter & paperhanger 700 Eastern Ave.
Morey, Mrs. C. laundress T 816 W Sandusky Ave.

Morgan, George laundry 549 Hamilton St.
Morgan, G. W. ret O 508 N Main St.
Morgan, Harry dry cleaner 549 Hamilton St.
Morgan, Mrs. Harry dressmaker 725 W Columbus Ave.
Morgan, Miss Laura O. librarian 508 N Main St.
Morgan, Miss Lulu M. teacher 508 N Main St.
Morgan, Miss Nellie F. 508 N Main St.
Morgan, Ralph telegraph operator 112 Powell Ave.
Morgan, Robt. D. (Maud) electrician O 112 Powell Ave.
Morgan, Robt. S. engineer 231 S Madriver St.
Morgan, Will (Jane) carpenter T 549 Hamilton St.
Morgan, Will G. (Mary K.) 216 W Sandusky Ave.
Morganroth, Chas.
Moriarity, John 320 E Washington Ave.
Morrey, Alvin (Clara) cooper 436 Walker St.
Morris, Clinton (Delia) 3 ch driver T 800 Euclid St.
Morris, Miss Jessie 800 Euclid St.
Morris, J. G. (Maud) dry goods O 201 E Sandusky Ave.
Morris, Mrs. Mary O 113 N Madriver St.
Morris, W. J. (Esco) 2 ch conductor T 120 Powell Ave.
Morrow, T. C. (Zoe) 1 ch wallpaper decorator O 320 Garfield Ave.
Morse, Guy (Harriet) 3 ch grocery O 441 E Columbus Ave.
Morse, Silas (Adeline) 1 ch laborer O 322 Clegg St.
Morse, W. L. (Virginia) grocer O 441 E Columbus Ave.
Moss, Daniel (Priscilla) ret O 572 North Ave.
Moss, Roy porter 325 Lawrence St.
Moss, Saml. C. (Annie) 3 ch cook O 325 Lawrence St.
Mulvehill, Charlotte 327 S Detroit St.
Mulvehill, Wm. boilermaker 327 S Detroit St.
Mulvill, George H. (Jennie) boilermaker T 110 N Elm St.
Murdock, Albert W. (Alice) druggist O 212 E Columbus Ave.
Murphy, Alf. (Flora) laborer T 129 W Auburn Ave.
Murphy, Dennis (Ettie) 2 ch laborer T 504 W Columbus Ave.
Mustaine, Ernest.
Mustaine, Sam'l. A. (Samantha) ret O 221 N Hayes St.
Myers, A. R. (Tina) 1 ch railroad supervisor T 317 W Sandusky Ave.
Myers, Frank L. (Lillian) 2 ch coal dealer O 612 W Columbus Ave.
Myers, F. T. (Ivera E.) photographer T 108 W Auburn Ave.
Myers, Geo. F. (Missouri C.) ret O H&L 509 N Detroit St.
Myers, George W. (Sarah A.) contractor O 652 Eastern Ave.
Myers, John A. (Madeline) engineer O 221 Walker St.
Myers, J. C. (Caroline) ret O 125 W Sandusky Ave.
Myers, Walter contractor 652 Eastern Ave.
Myers, Walter L. (Ella) 1 ch machinist T 313 N Elm St.
Nagle, S. K. (Rebecca) clerk O 552 N Madriver St.
Napoli, Albert fruits 130 W Columbus Ave.
Nash, Elizabeth P.
Nash, Mrs. J. V. O 204 Patterson Ave.
Nash, Ned A. (Pearl) timekeeper T 414 S Park St.
Naugle, John M. (Helen) salesman T 608 S Main St.
Neal, Grover (Addie) 1 ch fireman T 225 W Williams Ave.
Neal, G. C. 529 W Auburn Ave.
Neer, Andrew driver 628 S Detroit St.
Neer, Isaac W. ret O 201 Patterson Ave.
Neer, Noah S. W Columbus Ave.
Neff, Fred paperhanging, painting & contracting 624 N Madriver St.
Neff, Henry (Abbie) 2 ch clerk T 401 Garvin St.
Neidhart, G. F. 807 Rush Ave.
Neil, Chas. H. (Catharine B.) fireman T 125 S Madriver St.
Neil, W. J.
Nelson, Earl teamster 721 Rush Ave.
Nelson, Howard night foreman 721 Rush Ave.
Nelson, Robt. T. (Margaret) 4 ch wire chief Central Union Tel Co T Ind tel.
Nelson, Walter butcher O 721 Rush Ave.
Nenstiel, Frank (Minnie) 1 ch conductor O H&L 520 N Detroit St.
Nenstiel, Fred air inspector 621 Henry St.
Nenstiel, Mrs. Stella 5 ch O 621 Henry St.
Newell, H. H. (Sarah) 4 ch attorney O H&L 424 N Main St.
Newell, Oak M. stock dealer O 500 N Madriver St.

Newhouse, B. C. (Pauline) railroader 325 N Detroit St.
Newsome, Albert (Rachel) 4 ch truckman O 500 S Elm St.
Newsome, Clyde (Eva) 3 ch laborer T 708 W Sandusky Ave.
Newsome, Mrs. Emma laundress O 217 Water Ave.
Newsome, Homer barber 217 Water Ave.
Newsome, John (Lydia) 1 ch janitor O 548 E Cooper Ave.
Nichols, A. C. (Avis) 5 ch carpenter T 628 E Columbus Ave.
Nichols, Jas. 408 Clegg St.
Nichols, Sydney (Rebecca) 1 ch ret O H&L 208 S Detroit St.
Niven, Edith 230 S Main St.
Niven, James B. (Emma) ret O H&L 218 S Detroit Ave.
Niven, Minnie 129 N Madriver St.
Niven, W. R.
Nolan, Miss Bridget clerk 213 E Auburn Ave.
Noll, Chas. H.
Norman, Carlton baker 129 Arnold Ave.
Norman, Miss Gale 129 Arnold Ave.
Norman, Theodore (Myrtle) carpenter T 129 Arnold Ave.
Norris, Luther G. (Laura) car repairer O 1008 W Columbus Ave.
Norris, Miss Natalie 649 N Main St.
Norris, O. P., Jr. (Cleo) farmer O 649 N Main St.
Norton, D. W. (Emma) carpenter 621 S Madriver St.
Norton, Frank S. (Christie) 1 ch carpenter T 1012 W Columbus Ave.
Norton, Mrs. Searepta 909 Rush Ave.
Norton, Miss Viola O 909 Rush Ave.
Nowell, Frank (Fay) printer O 317 E High Ave.
O'Brien, F. R. brakeman bds 532 N Detroit St.
O'Connor, John (Josephine) 1 ch farmer O 540 E Columbus Ave.
O'Connor, Thomas farmer O 520 E Columbus Ave.
O'Dea, Dan'l (Hulda) 2 ch traveling engineer T 309 E Auburn Ave.
O'Donnell, Chas. F. 1 ch manager T H&L 416 N Main St.
Oakley, J. W. (Frances) 1 ch car repairer T 304 W Brown Ave.
Oder, Mrs. Barbara A. O 404 N Elm St.
Oder, C. D. 405 E Brown Ave.
Oder, Herbert C. (Kate) driver O 312 E High Ave.
Oder, Sam'l J. machinist O 704 N Madriver St.
Oglesby, Harrison (Hazel) 1 ch laborer 412 E Auburn Ave.
Ohns, Miss Helena bookkeeper 325 E High Ave.
Ohns, J. C. (Theresa) shoemaker O 325 E High Ave.
Ohns, Lawrence (Catharine) machinist O 517 W Columbus Ave.
Ohns, W. J.
Olson, Marris (Mary) 2 ch foreman T 226 Oakland Sq.
Orahood, Minnie clerk 221 Fountain Place.
Orahood, Mrs. Nettie dressmaker T 221 Fountain Place.
Orahood, Oscar (Lina) liveryman T 325 N Park St.
ORGAN, G. A. (Bertha B.) 2 ch farmer T 340 Washington Ave.
Orr, Starl Q. O 220 S Madriver St.
ORR, W. E. (Nancy) 3 ch hardware O 540 N Main St. See adv.
Orr, W. J. (Alice) 2 ch mining O 521 E Columbus Ave.
Osgood, Harry (Jane) laborer T N Detroit St.
Osgood, Minerva laundress N Detroit St.
Outland, David Oakland Sq.
Outland, Everett rural mail carrier 637 E Sandusky Ave.
Outland, Earl A. train dispatcher 637 E Sandusky Ave.
Outland, F. D. (Alice R.) city auditor O 637 E Sandusky Ave.
Outland, Mrs. Lorena.
Outland, Mrs. W. H. 205 E Chillicothe Ave.
Overhalser, Florence 304 N Madriver St.
Overhalser, J. merchant 304 N Madriver St.
Owen, R. D. (Stella) brakeman T 210 W High Ave.
Owens, John shoe repairer O 325 E High Ave.
Owens, Will (Eva) laborer O 524 W Columbus Ave.
Pacheco, Antonio (Lida) machinist 325 Lawrence St.
Packer, Stephen L. (Sarah) 3 ch car foreman 316 S Detroit St.
Padgett, E. B.
Painter, Mrs. C. L. 522 N Madriver St.
Painter, Elizabeth A. seamstress O 408 S Madriver St.
Painter, Elmer E. (Orpha May) 2 ch carpenter O 207 S Hayes St.
Painter, J. P. (Nona) 2 ch photographer O 437 E Columbus Ave.
Palmer, E. H. (Eliza) 1 ch section foreman O 309 Lawrence St.
PALMER, GEO. H. (Kate) plumber O 400 E Columbus Ave. See adv.
Palmer, Robert shop hand 309 Lawrence St.

Palmer, W. W. 516 S Main St.
Park, E. M. (Louisa) 4 ch painter & well digger O 717 Eastern Ave.
PARK, LUTHER 108 Buckingham St.
Park, Mrs. Maggie O 217 Spring Ave.
Park, W. M. (Clara J.) ret O 561 E Cooper Ave.
Parker, Albert H.
Parker, A. J. (Grace) 1 ch traveling salesman T 401 E Brown Ave.
Parker, Clarence 628 Jay Ave.
Parker, Mrs. Cora 616 Henry St.
PARKER, C. G. clothier O H&L 212 E Sandusky Ave. See adv.
Parker, E. W. cab driver O 113 Water Ave.
Parker, Mrs. Ida O 628 Jay Ave.
Parker, John A. (Emma C.) real estate & loans O 645 N Main St.
Parker, Mrs. Mary J. O 637 N Main St.
Parker, N. M.
Parker, Susie.
Parker, W. M. (Eliza B.) laborer O 549 Cemetery Ave.
Parks, Sarah J.
Parmer, Howard 309 Lawrence St.
Parmer, Martin.
Parrett, G. M. (Berle) 1 ch engineer O 228 W Brown Ave.
PARRETT, JOSEPH (Eva) coal dealer T 300 N Detroit St.
Parrish, Christine.
Parrish, Mrs. H. H. O 216 Ludlow St.
Pash, George F. (Blanche) 1 ch brakeman O 608 W Columbus Ave.
Pash, John (Grace) livery 572 North Ave.
Pash, Wm. driver O 716 W Columbus Ave.
Pasho, Roland.
PATTEN, HUGH 137 E Columbus Ave.
Patterson, Edw. W. (Sallie E.) wool merchant & stock dealer O 313 N Main St.
Patterson, Harry laborer 116 Powell Ave.
Patterson, Harvey (Stella) barber O 317 Clegg St.
Patterson, Miss Helen 313 N Main St.
Patterson, James (Jennie) boilermaker T 421 N Main St.
Patterson, Mrs. Jane O 116 Powell Ave.
Patterson, John (Florence) laborer T 412 S Park St.
Patterson, Joseph S. laborer 216 Patterson Ave.
Patterson, Joseph Wilson 313 N Main St.
Patterson, Lee (Rosa) 2 ch conductor T 224 Oakland Sq.
Patterson, Miss May 313 N Main St.
Patterson, O. T. (Effie) 1 ch laborer O 120 W Williams Ave.
Patterson, Mrs. Rebecca O 216 Patterson Ave.
Patterson, Robert Clayton 313 N Main St.
Patterson, Thomas laborer 216 Patterson Ave.
Patterson, Thos. (Maud) 3 ch car repairer T 600 N Elm St.
PATTERSON, WM. I. (Nettie E.) 2 ch marble & monuments O 416 S Main St. See adv.
Patterson, Wm. T. 218 S Main St.
Patton, Luther A. 137 E Columbus Ave.
Paul, Samuel hostler 305 Lawrence St.
Paxson, J. B. (Collie) 6 ch lineman O 563 Linden St.
Pay, Dr. W. C. (Minnie D.) 3 ch physician O 409 E Columbus Ave.
Payne, Mrs. Lucinda T 321 Clegg St.
PEALE, CHARLES CLIFFORD (Anna) 3 ch clergyman 308 N Detroit St Ind tel.
PEARCE, CHESTER J. (Carrie) 2 ch miller O H&L 612 N Detroit St.
PEARCE, HARRY (Dora Alice) 3 ch ret O 275a 3h 10c 217 N Detroit St Ind tel.
Pearson, Mrs. Zelma clerk 204 W Chillicothe Ave.
Peck, Dayton C. (Grace) 2 ch traveling salesman T 225 Ludlow St.
Pence, Homer (Lula) 4 ch clerk O 517 E Brown Ave.
Pendleton, Blueford (Flora) teamster 501 Troy St.
Pendleton, Fred laborer 501 Troy St.
Pendleton, Mont. cement & house mover 501 Troy St.
Pendleton, Thos. laborer O 501 Troy St.
Pendrey, Harry D. (Bessie) 2 ch clerk T 511 E Columbus Ave.
Petersheim, R. J. (May) lineman O 600 Garfield Ave.
Peterson, Abel W. 656 E Sandusky Ave.
Peterson, Mrs. Laura 3 ch O H&L 656 E Sandusky Ave.
Peterson, Miss Mary E. dressmaker 656 E Sandusky Ave.
Peterson, Wesley (Minnie) 3 ch delivery O 128 N Hayes St.
Pettit, Frank T. draftsman 221 E Brown Ave.
Pettit, John S. (May) sta engr O 117 Powers Ave.
PETTIT, L. E. (Cora B.) 2 ch stock dealer O 102½ Main St.
Pheneger, Mrs. Mary C. O 700 N Main St.

Pickering, Lewis (Nellie) 6 ch contractor T 225 Plumvalley St.
Pickering, Miss Margaretta 229 Plumvalley St.
Pickering, S. A. (Catharine) electrician T.
Pine, Mrs. Elmira 605 W Columbus Ave.
Pine, Joseph (Mahala) O Everett St Cor R R.
Pines, Ed. (Sadie) laborer O 405 John Ave.
Pittman, Mrs. Hattie 314 E Columbus Ave.
Pittman, John M. (Olive) 1 ch harnessmaker O 314 E Columbus Ave.
Pittman, Lavon shoe dealer 314 E Columbus Ave.
Pittman, Miss Salene 314 E Columbus Ave.
Plank, B. F. 1 ch grocer T 101 W Auburn Ave.
Plasenchia, Benito laborer 413 Clegg St.
Plum, James sawyer 1104 W Sandusky Ave.
Plummer, Mrs. Clara M. O 230 W Auburn Ave.
Plummer, Dr. E. F. (Louise F.) physician O 227 S Madriver St.
Plummer, Mrs. Jas. F. 230 E Auburn Ave.
Polley, Henry V. ret 120 E Sandusky Ave.
Polley, James W. clerk T 1h 708 N Madriver St.
Polley, Janet A. 708 N Madriver St.
Polley, Willis policeman O 316 Walker St.
Pool, D. Strayer 229 N Main St.
Pool, E. J.
Pool, Mrs. Myrtle waitress T 333 E Auburn Ave.
Pool, Wm. H. (Lucy) carpenter O 216 W Brown Ave.
Porter, C. L. (Jeanette) 1 ch motorman O H&L 525 S Detroit St.
PORTEUS, JOSEPH (Fannie L.) farmer O 1121 W Columbus Ave.
Porteus, Robert (Minnie L.) 1 ch veterinary O 217 W Chillicothe Ave.
Potter, Chas. (Sarah) laborer T 820 Garfield Ave.
Potts, Elam.
Powell, Miss Mary real estate O 629 N Main St.
POWELL, PERRY E. (Alice) 1 ch druggist T H&L 208 E Sandusky Ave. See adv.
Prall, Adelene.
Prall, Harry W. (Bess) lineman T 226 W Columbus Ave.
Prall, I. W. livery O 226 W Columbus Ave.
Prall, Walker 211 Madriver St.

North Main Street, Bellefontaine, Ohio.

Prater, J. F. 421 Plumvalley St.
Pratt, Fred ironworker 200 Colton Ave.
PRATT, COL. J. G.
Pratt, Mrs. Laura 121 E High Ave.
Pratt, Dr. L. C. (Sarah J.) physician O 132 N Main St.
Pratt, Miss Mary T 124 E Auburn Ave.
Prettyman, Cyril call boy 121 W Williams Ave.
Pribble, M. T. (Lily) 1 ch car repr O 408 Walker St.
Price, Annie A.
PRICE, JOHN A. (Caroline) 1 ch attorney O H&L 409 N Main St.
Pritchard, J. E. 228 N Park St.
Pryor, B. H. (Anna) brakeman T 227 Oakland Sq.
Pryor, B. H. brakeman T 611 Henry St.
Pryor, James milling 227 Oakland Sq.
Pryor, Mrs. Mollie D. T 611 Henry St.
PUCCIARELLI, VINCE (Theresa) 5 ch wholesale fruit merchant T 405-9 W Columbus Ave.
Pugh, Carl C. (Galo) 1 ch salesman T 612 N Main St.
PUGH, THOMAS F. (Daisy) 2 ch laborer T 700 Eastern Ave.
Purcell, Carlotta 341 S Detroit St.
Purcell, Edward 341 S Detroit St.
Purcell, John Gilbert 341 S Detroit St.
Purcell, Wm. (Joan) 3 ch barber O H&L 341 S Detroit St.
Purkey, Paul brakeman T 308 N Park St.
Purkey, W. A. 108 Palmer Ave.
Purkey, Mrs. Zoe dressmaker T 308 N Park St.
PURREY, WALTER 200 Buckingham St.
Pusey, A. H.
Pusey, Fred (Ila) car repr T 216 Powell Ave.
Pusey, Gus (Laura) 3 ch timekeeper T 224 Plumvalley St.
Pusey, Harry 603 N Detroit St.
Pusey, Mrs. Martha E. 1 ch O 440 Plumvalley St.
Pusey, Oscar (Fay) foreman T 1128 W Columbus Ave.
Pusey, P. E. freight hand 440 Plumvalley St.
Quay, Frank 117 Orchard St.
Quay, Mollie C.
Quigley, Harry (Nellie) engr O 101 N Elm St.
Quigley, P. A. engr O 401 N Elm St.
Quigley, Wm. D. (Emma) engr T 400 W Brown Ave.
Raigner, Thos. (Minnie) 3 ch laborer T 328 N West St.
Rairdon, O. A. (Edith) 1 ch travelingman T H&L 345 S Detroit St.
Rairdon, Stanley clerk 345 S Detroit St.
Ralston, Mrs. Jennie.
Randall, B. R. (Martha) mason 440 E Chillicothe St.
Randall, Leslie G. laborer 440 E Chillicothe Ave.
Randall, Mrs. Martha 1 ch tailoress O 440 E Chillicothe Ave.
Randall, Ula R. 440 E Chillicothe Ave.
Randall, Mrs. Will nurse O 513 E Columbus Ave.
Rankin, Mrs. Alice M. bookkeeper O 449 E Columbus Ave.
Rankin, James ret 140 N Stanley St.
Rankin, Mary L. 409 N Madriver St.
RANKIN, ROBT. D. (Ella E.) 1 ch grocer O store 516 E Sandusky Ave.
Rankin, Samuel R. insurance O 409 Madriver St.
Ranney, Fern.
Ranney, J. B. (Mary L.) contractor O 420 W Sandusky Ave.
Rath, Christy (Margaret) 5 ch engineer T H&L 324 N Detroit St.
Ratliff, Chas. (Mary) 9 ch laborer T 609 Jay Ave.
Raubinaugh, Levi (Matilda) 2 ch foreman O 304 Plumvalley St.
Rausenberger, Mrs. Laura O 417 N Madriver St.
Rausenberger, Mrs. Mary E. O 514 S Main St.
Rawlings, W. J. (Margaret E.) auto maker O 503 S Main St.
Ray, Claude (Oleta) 3 ch mechanic O 209 Patterson Ave.
Rayl, Thos. brakeman O 116 W William Ave.
Rea, Clarence S. (Nellie) 1 ch insurance agent O 104 E Auburn Ave.
Rea, Claude C.
Rea, David E. (Hannah) 1 ch druggist & grocer O 302 E High Ave.
Rea, Mrs. I. D. 141 S Main St.
Rea, I. (Nila) 3 ch mfg bed springs O H&L 544 E Sandusky Ave.
Rea, Robert V. (Clara) 1 ch P O clerk T 115 E High Ave.
Reagh, Jesse M.
Reagh, Mary W. 417 E Chillicothe Ave.
Reams, Chas. H. (Rose) 1 ch oiler T 313 W Sandusky Ave.
Reams, Jesse E. (Daisy M.) 2 ch tinner O 117 Cantwell Ave.
Reams, Miss Myrtle 221 W Williams Ave.
Reams, Verd (Ida) 2 ch laborer T 221 W Williams Ave.

Reams, Miss Waneito 221 W Williams Ave.
Reed, Chris machinist T 401 Lawrence St.
Reed, Elizabeth.
Reed, Mrs. Jane 213 N Elm St.
Reed, Victor switchman 213 Patterson Ave.
Reeder, R. L. (Emma) 2 ch decorator T 317 Garfield Ave.
Reese, James (Alta) 2 ch driver T 225 W High Ave.
Reid, A. M. merchant delivery O 221 N Madriver St.
Reinhart, John C. 500 E Columbus Ave.
Reprogle, Carl (Ella) laborer O 304 Kennedy St.
Reprogle, E. H. (Lydia) 3 ch brakeman T 417 Walker St.
Reprogle, Harry E. (Margaret) 1 ch brakeman T 422 W Columbus Ave.
Rexer, Chas. (Etta) 3 ch woodworker 337 E Sandusky Ave.
Rexer, Ernest L. 433 E Chillicothe Ave.
Reyner, J. M. (Mary) driver T 117 Lincoln Ave.
Reynolds, Mrs. Rose 329 W Sandusky Ave.
Rhoades, H. J. (Zerilda) report clerk T 308 W Williams Ave.
Rhodes, Bert telegraph operator O 125 Patterson Ave.
Rhodes, Carey A. machinist O 117 W Williams Ave.
Rhodes, L. T. 124 N Madriver St.
Rhodes, S. A. 125 Patterson Ave.
Rice, Chas. E. clergyman 209 N Detroit St.
Rich, Miss Bessie milliner 216 Lawrence St.
Rich, William (Elizabeth) 3 ch lather O 216 Lawrence St.
Richards, J. C. foreman 321 W Sandusky Ave.
Richards, John P. 537 W Auburn Ave.
Richardson, Mrs. Bessie O 444 Plumvalley St.
Richeson, Dr. Carrie A. physician O 122 N Main St.
Richeson, Mrs. John T. O 720 N Main St.
Richeson, Sarah.
Richey, A. R. ret O 118 S Park St.
Richey, Miss Biva M. 118 S Park St.
Richey, Chas. M. (Essie) engineer T 808 S Main St.
Richey, David (Mabel) 2 ch brakeman 121 St Paris St.
Richey, Miss Evelyn 509 E Brown Ave.
Richey, Jas. H.
Richey, Oliver C. (Edith) 4 ch surveyor T 509 E Brown Ave.
Richey, Rufus (Catharine) laborer T 501 Kennedy St.
Richter, Helen 401 N Detroit St.
Richter, Marguerite 401 N Detroit St.
Richter, Pauline 401 N Detroit St.
Ricketts, R. C. T 309 N Park St.
Rickey, Miss Bernice 509 E Brown Ave.
Rickey, Jas. A. (May) electrician O 544 S Main St.
Rickman, Chas. 216 Water Ave.
Rickman, Mrs. Flora 3 ch T 216 Water Ave.
Roddle, Mrs. J. M. 143 W Chillicothe Ave.
Riddle, W. W. (Bessie) 3 ch lawyer O H&L 220 S Detroit St.
Rider, Elga A. (Edith) 2 ch messenger T 523 W Columbus Ave.
Ridgeway, J. L. 224 E Sandusky Ave.
Riggs, Albert R. (Bess M.) civil engineer 504 N Madriver St.
Ringor, Michael (Bertha) 1 ch brakeman T 541 W Auburn Ave.
Rittman, Andrew porter T 224 Water Ave.
Roach, Burl 912 W Chillicothe Ave.
Roach, Mrs. Louise M. 329 E Columbus Ave.
Robb, Chas. L. (Rose A.) manufacturer O 333 E Sandusky Ave.
Robb, Miss Esther M. 333 E Sandusky Ave.
Robb, Harold S. manager 333 E Sandusky Ave.
Robb, Miss J. Marguerite 333 E Sandusky Ave.
Robbins, John (Ada) 3 ch laborer T 1013 W Columbus Ave.
Roberts, Calvin (Jennie) laborer O 520 W Columbus Ave.
Roberts, C. L. (Minnie) 5 ch section foreman T 332 Spring Ave.
Roberts, Edward (Alma H.) 2 ch machinist O 913 N Main St.
Roberts, Edward I. machinist 913 N Main St.
Roberts, Eugene foreman 617 N Madriver St.
Roberts, Hugh (Clara) 1 ch well driver O 717 Williams Ave.
Roberts, Miss Hermine M. bookkeeper & stenographer 913 N Main St.
Roberts, H. W. (Iva D.) 2 ch supt City Parks O 548 E High Ave.
Roberts, James laborer O 713 Williams Ave.
Roberts, Joseph (Jennie) supt cemetery T 632 Cemetery Ave.
Roberts, Leo stitcher 332 Spring St.

Roberts, Parker laborer 632 Cemetery Ave.
Roberts, Mrs. Reuah 3 ch dressmaking T 304 E Auburn Ave.
ROBERTS, ROBERT (Lillian) plumber O 709 Williams Ave.
Roberts, Stevan G. moving picture operator 913 N Main St.
Roberts, Wesley shoe repairer 332 Spring Ave.
Roberts, William W. machinist 913 N Main St.
Robinaugh, Clarence 200 Plumvalley St.
Robinaugh, D. L.
Robinaugh, Ernest (Bessie) 2 ch laborer O 512 Auburn Ave.
Robinaugh, Frank (Jennie) 4 ch mill hand O 200 Plumvalley St.
Robinaugh, Harley (Alfie) 2 ch laborer O 512 Hamilton St.
Robinaugh, Levi 304 Plumvalley St.
Robinson, Mrs. Ella M. weaver T 520 Garfield Ave.
Robinson, Gail clerk 520 Garfield Ave.
Robinson, Homer K. (Jennie) machinist T 217 Ludlow St.
Robison, J. D. (Daisy) 2 ch conductor T 113 W Williams Ave.
Rock, Mrs. Cora 208 S Main St.
Rockwell, Chas. F. (Nellie) fireman O 128 Washington Ave.
Rockwell, Frank farm hand 128 Washington Ave.
Roebuck, Lee J. 312 E Chillicothe Ave.
Roebuck, Mrs. Margaret J. 333 E Sandusky Ave.
Roebuck, W. S. (Mattie) newspaper O 124 W Sandusky Ave.
Rogers, Sam'l H. (Anna M.) 2 ch painter & paperhanger T 717 W Columbus Ave.
Rohr, Edna saleslady 109 N Park St.
Rolfing, Chris (Ocie) 1 ch laborer T 912 Garfield Ave.
Rollins, Wm. J.
Rood, Miss Belle 112 W Williams Ave.
Rood, Miss Helen 112 W Williams Ave.
Rood, Miss Lois bookkeeper 112 W Williams Ave.
ROOD, W. L. G. teas & coffees O 112 W Williams Ave. See adv.
Roof, Daniel C.
Rookestool, Mrs. Elizabeth 425 E Columbus Ave.
Rose, A. Merle (Mabel) 1 ch fireman T 304 Clegg St.
Rose, Mrs. Ben 401 Clegg St.
Rose, Miss Cora 401 Clegg St.
Rose, Mrs. Emma C. 2 ch O 401 Clegg St.
Rose, Fred (Margaret) machinist T 704 N Madriver St.
Rose, Mrs. Sarah 326 Garfield Ave.
Rose, William laborer 401 Clegg St.
Rosebrook, C. E. (Grace) 1 ch mechanic T H&L 328 N Detroit St.
Rosenberger, H. H.
Rosenthal, B. (Carrie) ladies' furnishings O 109 N Park St.
Rosette, Harry C.
Ross, Alex. (Nellie) 2 ch foreman T 312 W Sandusky Ave.
Ross, Clyde 229 W High Ave.
Ross, C. H. 524 Hamilton St.
Ross, David Belleville St.
Ross, George (Catharine) ret O 413 N Main St.
Ross, Miss Jennie 413 N Main St.
Ross, Mrs. Mary O 524 Hamilton St.
Ross, T. H. ironworker 524 Hamilton St.
Routt, Henry L. (Leona) 1 ch hay baler O 628 Cook Ave.
Royer, Charles F. (Helen) 1 ch foreman 212 N Detroit St.
Royer, C. C. S Main St.
Royer, Every (Marie) shop clerk T H&L 144 E Sandusky Ave.
Royer, Miss Florence milliner 312 Garfield Ave.
Royer, Fred musician 312 Garfield Ave.
Royer, George W. (Clara) 2 ch brakeman T 121 Water Ave.
ROYER, HARRY B. (Ruth) electrician 413 John Ave.
Royer, Joseph (Iva) 2 ch musician T 405 Patterson Ave.
Royer, J. Frank (Winifred) 2 ch shoe dealer 312 Garfield Ave.
Royer, J. P. (Ida) 4 ch laborer T 421 W Columbus Ave.
Royer, William H. (Mary E.) 1 ch engineer O 413 John Ave.
Ruble, Calvin Ludlow St.
Rudasill, Lawrence (Faith) 1 ch driver T 623 E Sandusky Ave.
Rudasill, W. J.
Rudolph, Mrs. Mary 123 N Elm St.
Rumer, L. Edwin (Rachel) printer T 400 E Brown Ave.
Rumery, Wm. (Ethel) 5 ch ret O 513 E Brown Ave.
Rump, Michael (Agnes) mason O 340 S Main St.
Russell, Elmer L. (Edith) groceryman T 207 S Madriver St.
Russell, W. E. N Main St.
Rutledge, Miss Gladys 241 W Columbus Ave.
Rutledge, Pearl B. (Elma) 2 ch traveling salesman O 241 W Columbus Ave.
Rutter, Elmore (Helen) switchman T 114 N Elm St.

Rutter, Floyd F.
Rutter, Frank E. 516 Hamilton St.
Rutter, James E. (Sarah) laborer O 532 Hamilton St.
Rutter, Will 208½W Columbus Ave.
Ryan, Edward molder 312 Spring Ave.
Ryan, John boilermaker 312 Spring Ave.
Ryan, Miss Margaret clerk 312 Spring Ave.
Ryan, Mrs. Margaret O 312 Spring Ave.
Ryan, Philip J. (Julia E.) ret O 649 Hamilton St.
Sackett, Howard (Inez) 4 ch postal clerk O 832 Rush Ave.
Sadd, Ernest W. (Clara) clerk T 501 E Columbus Ave.
Salisbury, D. B. Elm & Brown Sts.
Sams, Mrs. Addie 2 ch O 545 E Cooper Ave.
Sams, Dale farmer 545 E Cooper Ave.
Sanders, Mrs. Roxy 120 N Park St.
Sandusky, H. J. (Elizabeth) secretary T 305 Patterson Ave.
Sargent, Miss Gertrude 401 Patterson Ave.
Sargent, Henry (Eva) 5 ch laborer T 624 W Sandusky Ave.
Sargent, John (Elza) 1 ch gatekeeper O 401 Patterson Ave.
Saum, Mrs. Mary 1 ch dressmaker 405 Clegg St.
Savage, Agnes clerk 404 S Detroit St.
Savage, Homer hardware 404 S Detroit St.
SAVAGE, P. V. (Mary) 6 ch hardware O 404 S Detroit St. See adv.
Saybrick, Stanley fireman T 308 Walnut St.
Scarff, E. C. 228 N Main St.
Schenck, Mrs. Sarah 524 N Main St.
SCHRIVER, MRS. HELEN Walnut St.
Schroufe, Amos (Mary E.) freight hand T 308 Plumvalley St.
Schroufe, Glen 224 S Main St.
Schroufe, Homer (Myrtle) switchman O 409 N Elm St.
Schronfe, Webber 609 W Columbus Ave.
SCHUMAKER, ORA 205 E Auburn St.
Schurr, Carl (Jessie) 1 ch clerk O 520 W Columbus Ave.
Schuyler, Harry (Florence) 1 ch chief train despatcher O 605 E Columbus Ave.
Scott, Alexander (Sarah) 4 ch laborer T 324 Lawrence St.
Scott, David L. 125 E Sandusky Ave.
SCOTT, H. C. restaurant. See adv.
Scott, H. P. (Kate) 3 ch ice man T 1120 W Columbus Ave.
Scott, Harvey W. (Mary V.) carpenter T 428½ Clark Ave.
Scott, Irvin (Ethel) 1 ch wiper T 221 Lawrence St.
Scott, Winfield.
Scott, Walter V. Patterson & Main St.
Scranton, W. A. (Josie) 3 ch car dist T 416 E High Ave.
Sears, E. L. (Mary M.) coal wholesale O 429 E Columbus Ave.
Sebastine, Arthur cook 225 N Detroit St.
Sechrist, J. F. (Nora) traveling salesman T 602 S Main St.
SEELIG, GEO. A. 607 W Sandusky Ave.
Segar, Niles.
Selig, Fred laborer 617 W Sandusky Ave.
Selig, George (Bertha) 2 ch shoemaker 617 W Sandusky Ave.
Selig, Miss Minnie 617 W Sandusky Ave.
Sesler, Bert (Mabel) 1 ch blacksmith 613 N Elm St.
Sesler, Gail 613 N Elm St.
Setty, Myrta.
Shafer, Albert K. pool room 708 S Main St.
Shafer, Calvin (Letty) ret O 204 E Auburn Ave.
Shafer, J. W. (Martha) 1 ch teamster O 717 W Auburn Ave.
SHAFER, M. A. 661 S Main St.
Shafer, W. M. (Zella) laborer T 804 W Patterson Ave.
Shank, Charles C. (Ada) 1 ch contractor O H&L 416 N Detroit St.
Shank, Kenneth (Bessie) 1 ch railroader 508 N Detroit St.
Shank, Nellie 416 N Detroit St.
Shaw, Frank (Hazel) machinist T 114 S Hayes St.
Shawan, Mrs. Elma V. T bds 109 N Elm St.
Shawver, Mrs. Cary T 301 N West St.
Shawver, Dewey yard clerk 425 Patterson Ave.
Shawver, George F. (Mary) carpenter O 425 Patterson Ave.
Shawver, Miss Helen 425 Patterson Ave.
Shea, Miss Alice 414 Spring Ave.
Shea, Dan'l boilermaker 328 Colton Ave.
Shea, John.
Shea, Mrs. Julia A. nurse O 112 Washington Ave.
Shea, J. Michael painter 112 Washington Ave.
Shea, Mrs. Mary O 328 Colton Ave.
Shea, Miss Mary clerk O 414 Spring Ave.

Shea, Patrick T. hostler 112 Washington Ave.
Shea, Thos. F. ret 112 Washington Ave.
Shea, T. M. 425 E Chillicothe Ave.
Shearer, C. L. (Jennie) railroader O 724 S Main St.
Shears, Miss Bessie 629 Eastern Ave.
Shears, William (Fannie) carpenter O 629 Eastern Ave.
Shellenbarger, Marion (Charlotte) specialist O 117 Maple Ave.
Shellenbarger, Miss Nellie 117 Maple Ave.
Shepard, Chas. (Annie C.) laborer T 545 S Madriver St.
Shepherd, Fred Eastern Ave.
Shepherd, Frank M. (Frances E.) 4 ch postoffice clerk O 109 Water Ave.
Shepherd, John (Alice) 1 ch manufacturer 204 W Chillicothe Ave.
Sherman, Miss Alice dressmaker T 418 Garfield Ave.
Sherman, Miss Jennie dressmaker T 418 Garfield Ave.
Shipley, Earl F. (Bertha) director of public service T H&L 524 E Sandusky Ave.
Shipley, Miss Isabel T H&L 412 E Sandusky Ave.
Shipley, P. W. O 113 Powers St.
Shirk, Frank clerk 404 N Detroit St.
Shirk, Lawrence Paul jeweler 404 N Detroit St.
Shirk, Maud nurse 404 N Detroit St.
Shirk, W. C. (Susan) 3 ch livery man O H&L 404 N Detroit St.
Shirk, W. R. (Edna) 3 ch railroader T H&L 210 N Detroit St.
Shockey, Al. G. (Rosa) laborer T 212 Patterson Ave.
Shoeman, C. J. (Elizabeth) 1 ch conductor T 123 W High Ave.
Shoffner, James (Dora) laborer T 504 Linden St.
Shoffner, John (Ada) 1 ch laborer 504 Linden St.
Shoffner, O. 504 Linden St.
Short, Miss Helen cigarmaker 436 Plumvalley St.
Short, John (Eleanor) 6 ch contractor T 605 N Elm St.
Short, Miss Marie laundress 436 Plumvalley St.
Short, M. C. (Cora) 4 ch car inspector T 436 Plumvalley St.
Short, Paul cook 605 N Elm St.
Short, Miss Ruth cigarmaker 436 Plumvalley St.
Shough, C. A. (Mary) 2 ch laborer T H&L 532 E Sandusky Ave.
Shreck, Harry (Elgie) 2 ch brakeman T 501 E Brown Ave.
Shreeves, Mrs. Cora E. T 1012 W Sandusky Ave.
Shreeves, Irvin painter 1012 W Sandusky Ave.
Shriver, Mrs. Helen 1 ch O 309 Walnut St.
Shriver, Mrs. J. A. O 520 N Main St.
Shriver, Wilbur machinist 309 Walnut St.
Shroyer, B. F. (Huldah) engineer O 108 Lincoln Ave.
Shroyer, L. N. (Keturah) teamster O 657 Eastern Ave.
Shroyer, Roy (Leona) 4 ch fireman T 300 E Auburn Ave.
Shroyer, Samuel (Katie) carpenter O 604 W Chillicothe Ave.
Shroyer, Thos. C. auto livery O 512 N Madriver St.
Shuffelton, Earl teacher 607 E Columbus Ave.
Shuffelton, Jas. W. (Caroline) 3 ch ret O H&L 332 S Detroit St.
Shuffelton, Lucius W. (Mary E.) auto repairer O 607 E Columbus Ave.
Sickelbaugh, Joseph (Ellen) laborer O 549 E Cooper Ave.
Sickles, Florence 329 Garfield Ave.
Sickles, Ray D. (Jessie) 1 ch fireman T 210 W Williams Ave.
Sites, E. G.
Skeem, Miss Martha cashier O 604 E Columbus Ave.
Skeen, Etta 812 Eastern Ave.
SKEEN, HOWARD E. (Ella) 1 ch grocer O 500 Eastern Ave.
Skeen, Martha 604 E Columbus Ave.
Slasher, Chas. plasterer 417 John Ave.
Slasher, Geo. S. (Julia A.) nurse O 417 John Ave.
Slasher, Mrs. Sadie O 429 W Chillicothe Ave.
Slasher, Mrs. Sallie clerk 132 Washington Ave.
Slater, C. W. (Lizzie) 1 ch painter T 225 Arnold Ave.
Slenker, Mrs. Mary hairdresser 204½ W Columbus Ave.
Slicer, C. N. (Addie) 1 ch blacksmith T 416 N Elm St.
Slicer, Harry (O. C.) 3 ch jeweler T H&L 413 S Detroit St.
Slicer, Minerva.
Sloan, Edw. J. (Nell) 1 ch freight clerk T 212 E High Ave.
Sloan, W. E. 309 Plumvalley St.
Slonaker, Wm. W. driver O 619 E Sandusky Ave.

Slusser, Clarence dry cleaner 513 W Auburn Ave.
Slusser, Orrin (Annie) 3 ch car inspector T 513 W Auburn Ave.
Slusser, Veda clerk 513 W Auburn Ave.
Smith, Alex 417 S Main St.
Smith, Altman, A. (Marie) 1 ch jeweler 641 E Sandusky Ave.
Smith, Mrs. Beele 2 ch O 130 Patterson Ave.
SMITH, BION H. (Clara A.) 6 ch plumber O 608 Auburn Ave.
Smith, Mrs. Cass M. O 417 S Main St.
Smith, Mrs. Celina O 501 N Main St.
Smith, Chas. B. (Florence) ironworker O 416 Patterson Ave.
Smith, Miss Clara Bell student 540 E Sandusky Ave.
Smith, Clark 1 ch laborer T 416 Garfield Ave.
Smith, Clinton hay & merchant 720 W Columbus Ave.
Smith, Clyde (Leila) 2 ch shoe salesman T 413 E Sandusky Ave.
Smith, Conda 121 Arnold St.
Smith, Curtis 3 ch engineer T 211 W Williams Ave.
Smith, Curtis V. (Mary Grace) bookkeeper O 429 S Main St.
Smith, C. Frank (Mary E.) ret O 510 S Main St.
Smith, David H. 621 Plumvalley St.
Smith, Earl M. (Lillian) 2 ch manager United Tel Co O 229 E Brown Ave.
Smith, Mrs. Emma A. O 641 E Sandusky Ave.
Smith, Edw. L. (Marie) chauffer T 612 W Chillicothe Ave.
Smith, Mrs. E. J. 720 W Columbus Ave.
Smith, E. M. (Nellie) 3 ch garage O 121 E Williams Ave.
Smith, Miss Fay clerk 501 N Main St.
Smith, Garfield hay merchant 714 W Columbus Ave.
Smith, Harry (Myrtle) 1 ch lineman T 116 E Auburn Ave.
Smith, Miss Harriet F. teacher 401 E Sandusky Ave.
Smith, H. C. (Agnes) 1 ch woodworker T 412 Patterson Ave.
Smith, H. E. (Marie) telegraph operator T 232 N Hayes St.
Smith, H. R. 107½ N Main St.
Smith, Mrs. Ida M.
Smith, Ira.
Smith, Irwin (Edith) clerk 129 W Auburn Ave.
Smith, James C. (Hattie) 2 ch painter T H&L 540 E Sandusky Ave.
Smith, Jesse R. carpenter O 541 Cemetery Ave.
Smith, John (Jennie) butcher T 701 Rush Ave.
Smith, J. C. (Anna F.) laborer T 325 S Main St.
Smith, J. Williard 601 S Main St.
Smith, Miss Kitty 505 E Brown Ave.
Smith, Mrs. Lillian rooming T 512 W Columbus Ave.
Smith, Miss Myrtella 720 W Columbus Ave.
Smith, Nevin U. (Clara A.) 1 ch farmer O 401 E Sandusky Ave.
Smith, O. J. (Clara) horse trainer T 505 E Brown Ave.
SMITH, PEARL (Mary) 4 ch laborer O 212 Carter Ave.
Smith, Rule (Clare) transfer O 321 E High Ave.
Smith, Roy C. (Marie E.) tinner T 625 W Sandusky Ave.
Smith, Miss Ruth H. 121 E Williams Ave.
Smith, S. L. (Mary) deputy auditor O 516 N Main St.
SMITH, WILLIS B. (Louelen) 2 ch salesman O 116 W Auburn Ave Ind tel.
Smith, Wm. E. (Helen M.) farmer O 110 N Park St.
Smith, William M. carpenter 417 S Main St.
Smith, Wilmer machinist 121 E Williams Ave.
Smith, W. L. (Ethel) 4 ch principal O H&L 800 S Detroit St.
Smith, W. L. (Hattie) 2 ch blacksmith 513 E Columbus Ave.
Smith, W. N. 441 Plumvalley St.
SMITH, W. S. Columbus Ave.
Smith, W. T. 1 ch auto worker T H&L 540 E Sandusky Ave.
Smucker, Miss Alice 212 E Sandusky Ave.
Smucker, D. D. 412 N Madriver St.
Smucker, J. O. (Ida) 2 ch undertaker O H&L 216 E Sandusky Ave.
Smucker, Miss Sue teacher 212 E Sandusky Ave.
Smucker, S. S. (Marie) 3 ch upholsterer O 429 E Sandusky Ave.
Smurthwaite, F. B. (Etta) 2 ch printer O 312 E Auburn Ave.
Smurthwaite, John L. clerk O 312 E Auburn Ave.
Smurthwaite, R. K. 312 E Auburn Ave.
Snapp, Mrs. Elizabeth nurse T 315 E Columbus Ave.
Snyder, A. M. 308 E High Ave.
Snyder, Edward C. Superior Dry Cleaning Co 125 W Auburn Ave.
Snyder, Miss Ethel M. graduate nurse 125 W Auburn Ave.

Snyder, Harry J. linotype operator 125 W Auburn Ave.
Snyder, James (Elizabeth) marble & granite dealer T 125 W Auburn Ave.
Snyder, John R. (Mabel) 4 ch evangelist O 809 N Main St.
Snyder, Mrs. Marian 704 S Main St.
Snyder, Paul 4 ch farmer T 1109 W Columbus Ave.
Snyder, W. T. G. (Mary E.) mail contractor O 314 N Park St.
Soules, James (Eveline) ret O 429 E Auburn Ave.
Sourd, A. F. clergyman 320 Patterson Ave.
Southard, Claude 316 N Park St.
Southard, C. K. (May DeF.) draftsman O 316 N Park St.
Southard, G. P. decorator 300 N Park St.
Southard, Miss Lucille 300 N Park St.
Southard, R. W. 501 N Madriver St.
Southard, S. J. (Lillian) 2 ch attorney O 300 N Park St.
SOUTHARD, W. S. (Josephine) livery O 134 S Madriver St. See adv.
Southern, Mrs. Helen ret 312 E Sandusky Ave.
Spade, Miss Isabel 318 E Brown Ave.
Spade, Lucy.
Spade, O. D. 1 ch janitor O 318 E Brown Ave.
Spain, Henry W. (Myrtle) 2 ch carpenter T 116 Washington Ave.
Spang, Peter (Oletha) meat cutter O 529 S Main St.
SPARKS, FRENCH livery 513 S Madriver St.
Sparks, R. C. (Roberta) 3 ch livery O 229 E Columbus Ave.
Speakman, Letta 401 N West St.
Spellman, D. W. (Hattie) 6 ch ice worker T H&L 416 S Detroit St.
Spellman, Frank (Josie) 1 ch lineman T 304 Patterson Ave.
Spellman, J. M. (Zilphie) ret T 413 S Park St.
Spellman, Segusta 416 S Oetroit St.
Spellman, Loren machinist 416 S Detroit St.
Spellman, Moore (Nina) telephone O 415 Patterson Ave.
Spence, Mabel E. 412 N Detroit St.
Spence, Wm. A. Margaret foreman O H&L 412 N Detroit St.
Spittle, Fred C. (Mary) 2 ch cashier O 603 N Main St.
Spittle, Mrs. Helen T H&L 328 N Detroit St.
Sprankle, Mrs. Jennie 2 ch saleslady O 525 N Elm St.
Sprankle, William laborer 525 N Elm St.
Spry, Samuel (Emma) 3 ch hostler 132 Washington Ave.
Spurlock, D. 513 E Center St.
Spurlock, Lee (Maud) 1 ch cement worker T 619 Cook Ave.
Spurlock, Thurmond laborer T 804 Euclid St.
Squibb, John 1 ch ret 409 Walker St.
Staley, Wm. A.
Stamats, Miss Alice L. 529 N Madriver St.
Stamats, Mrs. Emma O 529 N Madriver St.
Stamats, Mrs. John 108 N Elm St.
Stamats, J. Fremont farmer 532 N Main St.
Stamats, Vance P. 529 N Madriver St.
Stamats, Walter H. 529 N Madriver St.
Stamats, Willard M. (Alice F.) ret O 436 E Columbus Ave.
Stanley, Miss Belle 212 Water Ave.
Starbuck, A. E. 621 Jay Ave.
Starbuck, Charley (Addie) 3 ch section hand T 321 Kennedy St.
Starbuck, George (Annie) fireman T 512 Walker St.
Starbuck, J. D. (Amanda) laborer O 621 Jay Ave.
Starkey, Geo. J. 145 S Main St.
Starr, Miss Clarabel 227 W Sandusky Ave.
Starr, Fred P. (Mary E.) bookkeeper O 227 W Sandusky Ave.
Starrett, W. H. 417 W Columbus Ave.
Startzman, C. K. (Ruth) physician 536 S Main St.
Startzman, Harry.
Startzman, L. G. (Laura) foreman O 536 S Main St.
STARTZMAN, L. H. (Ruth) physician 115 W Chillicothe Ave.
State, O. R. (Ora) 2 ch laborer T 308 Spring Ave.
Stayrock, J. K. (Esta) farmer O 437 Patterson Ave.
STAYROCK, ROLLIN Ludlow St.
Steele, Mrs. Mary K. nurse T 224 E Auburn Ave.
Steen, Fletcher news agent 220 W Brown Ave.
Steen, Miss Grace Augusta 220 W Brown Ave.
Steen, Mrs. Jessie 1 ch dressmaker O 220 W Brown Ave.
STEINBERGER, IRVING P. (Edna P.) 3 ch clerk of courts O H&L 516 S Main St Ind tel.
Steinhelfer, William (Maud) 4 ch blacksmith O 217 W Williams Ave.
Stelzig, E.

Stelzig, John.
Stem, Kenneth laborer 312 W High Ave.
Stem, W. E. (Sallie A.) 4 ch ironworker T 312 W High Ave.
Stephens, D. I. (Sarah E.) salesman O 416 John Ave.
STEPHENSON, ARCH A. (Edna) 2 ch harness dealer T 124 E Brown Ave. See adv.
Stephenson, Harry laborer 400 Troy St.
Sterrett, Henry O 415 W Columbus Ave.
Stevens, Alt. H. (Fannie Belle) 2 ch driver T 428 Linden St.
Stevens, Homer (Nellie) laborer 504 Linden St.
Stevenson, Miss Elsie grocer 221 W High Ave.
Stevenson, Gail P. (Claire) rural mail carrier O 629 S Madriver St.
Stevenson, Miss Grace 221 W High Ave.
Stevenson, Howard (Laura) railroader 417 N Detroit St.
Stevenson, Jos. 2 ch ret O 221 W High Ave.
Stevenson, J. E. (Emma) 4 ch piano tuner O H&L 317 N Detroit St.
Stevenson, J. V. 221 W High St.
Stevenson, Paul yard clerk 417 N Detroit St.
Stewart, A. W. (Lacie) 1 ch fireman T 305 W Sandusky Ave.
Stewart, Jerry (Laura) laborer O 724 Eastern Ave.
Stewart, Mrs. Sarah H. 500 E High Ave.
Stewart, William E. (Cornelia B.) rural mail carrier O 301 Patterson Ave.
Stiarwalt, Mrs. Maria L. 316 N Elm St.
Stickney, Jas. 1012 W Chillicothe Ave.
Stieg, Fred 1013 N Main St.
Stieg, Roy F. 209 N Madriver St.
Stiles, Frank 209 N Madriver St.
STILES, J. O. West Columbus Bellefontaine.
Stillwagon, J. B. 2 ch expressman bds N Detroit St.
Stillwell, Charles (Orrie) plasterer S Detroit St.
Stilwell, Elmer E. (Mary) 2 ch coal dealer O 112 W Auburn Ave.
Stilwell, Miss Leland stenographer 112 W Auburn Ave.
Stilwell, Samuel painter 513 E Columbus Ave.
Stinchcomb, Mrs. Kate A. O 223 W Sandusky Ave.
Stinchcomb, Dr. W. G. (Bertha C.) 1 ch physician O 305 E Sandusky Ave.
Stinson, James (Eliza) ret O 602 W Chillicothe Ave.
Stinson, John (Anne) 3 ch hostler O 624 Jay Ave.
Stinson, Mrs. Maud 1 ch nurse 506 N Elm St.
Stinson, Roy laborer 506 N Elm St.
Stith, Orly (Maud) 3 ch barber T 221 E Columbus Ave.
Stocksdale, Mrs. Maud 1 ch 917 N Main St.
Stokes, Helen clerk 225 S Detroit St.
Stokes, Miss Lydia R. O 116 S Hayes St.
Stokes, Mrs. Mary A. O 507 E Columbus Ave.
Stokes, Wm. (Nola) 1 ch cigar store O H&L 225 S Detroit St.
Stoner, C. F. (Nellie) 3 ch car inspector T 424 N Elm St.
Storms, Will. (Gertrude) 1 ch laborer T 708 W Columbus Ave.
Stough, George (Harriet) 8 ch mail carrier O 608 N Main St.
Stough, Luther B. (Daisy) 1 ch asst postmaster O H&L 625 N Detroit St.
Stough, Wm. (Sarah) bazaar T H&L 304 N Detroit St.
Stout, J. L. (Minnie) laborer 412 Linden St.
Stout, W. V. 1 ch cement worker O 412 Linden St.
Stover, Amanda J.
Stover, C. A. (Florence) conductor T 225 N Elm St.
Straley, S. W.
Stratton, W. E. (Clara G.) photographer T 113 N Park St.
Strayer, Chas. O. (Stella) 2 ch car inspr O 424 W Brown Ave.
Strayer, Otho (Ada) 4 ch ironworker T 109 Patterson Ave.
Strickland, Frank 301 N Madriver St.
Strock, E. R. (Daisy) 1 ch fireman T 825 N Main St.
Stuber, W. J. baker T H&L 352 E Sandusky Ave.
Stumm, Mrs. Anna L. 2 ch 717 Euclid St.
Stumm, I. E. (Chloe) operator T H&L 212 N Detroit St.
STUMP, J. A. hostler 520 Garfield Ave.
Stupp, Luther M. mgr furniture co T 513 E Auburn Ave.
Sturgeon, Mrs. Sarah 221 Oakland Sq.
Sugrue, John laborer 413 Spring Ave.
Sugrue, John A. (Elizabeth) 5 ch building contractor O 340 Spring Ave.
Sugrue, Miss Margaret 413 Spring Ave.
Sullivan, Mrs. Abbie dressmaker O 229 E Auburn Ave.
Sullivan, John C. (Emma) 2 ch assessor O H&L 334 E Sandusky Ave.
Sullivan, Mrs. Julia T 324 Spring Ave.

Sullivan, O. J. (Edna) 2 ch advertising 861 E Sandusky Ave.
Sumpter, Henry (Georgia) brakeman T 624 Henry St.
Swain, L. L. (Lucy H.) benzol dry cleaning T 122 N Madriver St.
SWAN, DR. GUY H. 108 N Detroit St.
Swanguer, Marion 532 S Main St.
Swartz, J. A. (Rena) 1 ch brakeman T H&L 532 N Detroit St.
Swartz, J. W. (Alice) section hand O 520 Patterson Ave.
Swartz, S. W. brakeman bds 532 N Detroit St.
Sweet, Mrs. Eliza.
Sweet, Mrs. Lida O 209 Spring Ave.
Sweet, Mrs. Simeon 205 E Spring Ave.
Swisher, Arthur (Jane) T 118 W Sandusky Ave.
Swisher, J. G. (Daisy) 3 ch brakeman T 304 High Ave.
Switzer, Mrs. Alex. 609 N Main St.
Switzer, Mrs. Daisy dressmaker T 145 E Sandusky St.
Switzer, Henry 601 N Detroit St.
Switzer, Leland (Mary) horse buyer O 110 Powell Ave.
Swonger, W. M. (Martha) ret O 532 S Main St.
Tamblyn, Chas. (Nellie) 3 ch laborer T 512 Lawrence St.
Tamblyn, Miss Jennie 228 W Sandusky Ave.
Tamblyn, Wm. H. (Dora) engr O 228 W Sandusky Ave.
Tamblyn, Miss Zelma 228 W Sandusky Ave.
Tannehill, N. H. (Annie) laborer T 424 W Columbus Ave.
Tarbutton, John I. (Florence) 2 ch engr O 505 N Main St.
Taylor, Alice tailor 220 N Detroit St.
Taylor, Mrs. Anna M. O 236 W Columbus Ave.
Taylor, C. O. (Jessie) tel opr T 700 S Main St.
Taylor, F. M. ret O 544 Hamilton St.
Taylor, Gus (Dorothy) farmer O 108 N Stanley St.
Taylor, Mrs. Harriet 1 ch 405 Clegg St.
Taylor, Marvin (Ruby) clerk T 135 N Stanley St.
Taylor, Mrs. O. P.
Taylor, Thos. H. laborer O 116 Lincoln Ave.
Taylor, T. M.
Teague, E. A. Sandusky & Elm St.
Teets, Jesse R. (Mary N.) 5 ch contractor O 912 N Main St.
Tennis, John E. (Jessie) 1 ch driver T 705 E Columbus Ave.
Tester, David (Abbie) 1 ch carpenter O 333 N West St.
Tharp, S. S. Belleview St.
Thatcher, Mrs. Ada millinery 118 W Columbus Ave.
THATCHER, HAROLD 804 S Main St.
THATCHER, JOSEPH E. dentist 139 E Chillicothe Ave.
Thatcher, J. W. (Ada M.) restaurant T H&L 216 N Main St.
Thatcher, Lester G. (Etta) 2 ch miller T 113 Evansville St.
Thomas, H. N. 1 ch insurance O 403 N Main St.
THOMPSON, EDWARD (Florence) 1 ch dentist O H&L 600 S Main St. See adv.
Thompson, Ernest (Carrie) lawyer O 521 S Main St.
Thompson, E. R. (Mary A.) 1 ch engineer 332 S Detroit St.
Thompson, John F. (Anna) ret O 509 W Columbus Ave.
Thompson, Jos. A. (Harriet) 1 ch switchman O 213 W Williams Ave.
Thompson, Miss Juanita 213 W Williams Ave.
Thompson, J. E. (Cora) 4 ch 105 Patterson Ave.
Thompson, Miss Mabel clerk 325 E Brown Ave.
Thompson, M. (Allie) 1 ch conductor T 408 N Elm St.
Thompson, Paul (Ruby) 1 ch tinner T 645 E Sandusky Ave.
Thompson, Roy 332 S Detroit St.
Thompson, S. F. (Marcella) carpenter T 137 N Stanley St.
Thompson, W. C. 408 N Elm St.
Thompson, W. G. Rush Ave.
Thompson, W. H.
THOMPSON, W. L. (Jessie M.) 3 ch junk dealer O 501 W Columbus Ave. See adv.
THRASHER, LAWRENCE foreman T 503 S Main St.
Thrift, Ed. (Kate) 1 ch news agt O 131 W Sandusky Ave.
Tice, Frank (Hattie) 2 ch engr T 116 W High Ave.
Tice, Miss Ruth 116 W High Ave.
Tiffany, Mary 510 Eastern Ave.
Tigg, E. A. (Effie) telgr opr T 228 W Sandusky Ave.
Tillman, L. F. (Mary) 6 ch farmer T 624 E Cooper Ave.
Titus, Earl (Josephine) 3 ch grocer T 400 S Main St.
Tomlinson, W. J. 320 E High Ave.
Tompay, Ed.

Toohey, Michael (Mary) 4 ch boiler inspr T 408 Garfield Ave.
Topping, J. E. (Anna) 3 ch machinist T 308 N Elm St.
Townsend, Ocie (Dora) 2 ch laundry T Rear 223 E Columbus Ave.
Tracey, E. L. (Carrie) 2 ch car inspr T 421 Walker St.
Trawl, John (Ella) 1 ch conductor O 801 N Main St.
Treece, Frank (Laura) 1 ch traveling salesman O 309 W Sandusky Ave.
Tremain, Ray F. 307 E Chillicothe Ave.
Trout, Curtis R. (Lesta) expressman O 217 Powell Ave.
Trowbridge, John (Mary) 1 ch laborer O 332 N West St.
Trowbridge, Layton L. laborer 332 N West St.
Tubbs, David S. (Clara) 1 ch laborer O 324 N Elm St.
Tucker, E. E. (Nellie) 2 ch towerman T 232 Plumvalley St.
Tudor, Harry E. (Laura M.) clerk T H&L 404 E Sandusky Ave.
Tudor, Joshua (Irene) 2 ch carpenter O 318 Clegg St.
Tudor, J. E. (Laura B.) 1 ch car inspector O 915 Rush Ave.
Tudor, Norman night clerk 318 Clegg St.
Turner, Andrew (Annie) stock trading T 321 N Elm St.
Turner, Frank.
Turner, Georgia A.
Turner, H. A. 921 N Main St.
Turner, J. Andy 321 Elm St.
Turner, Mary I.
Turner, Merton H. (Bertha) 2 ch stationary engineer O 508 Hamilton St.
Tuttle, W. T. (Gertrude) 2 ch truck farmer O 1125 Rush Ave.
Tynan, John A. machinist 308 Clegg St.
Tynan, J. S. (Lottie) 1 ch machinist T 700 Garfield Ave.
Tynan, Mrs. Mary 1 ch cook O 704 Williams Ave.
Tynan, N. E. 400 N Troy St.
Tynan, Thomas 1 ch laborer O 308 Clegg St.
Tynan, Timothy (Etta) 2 ch farmer O 400 Troy St.
Tynan, William (Margaret) 2 ch laborer O 800 Williams Ave.
Ulmer, Ed. (Winnie) clerk 111 W Columbus Ave.
Underkircher, John (Bertha) secretary Y M C A T H&L 350 E Sandusky Ave.
Underwood, B. Branklin (Maude) 3 ch car inspector O 140 N Hayes St.
Underwood, James 524 N Detroit St Ind tel.
Underwood, John M. (Anna L.) traveling salesman O 428 N Madriver St.
Underwood, Margaret 428 N Madriver St.
Underwood, Will Reese 428 N Madriver St.
Upthegrove, H. H. clergyman S Main St.
Utz, S. W. (Clara) railroad conductor T 324 N Park St.
Valenta, W. E. (Carrie) blacksmith T 300 Plumvalley St.
Vance, Miss Lucille student 308 E Sandusky Ave.
VanHise, J. S. 125 N Madriver St.
VanHorn, Mrs. Anna O 532 N Main St.
Vanica, Miss Blanche stenographer 117 Carter Ave.
Vanica, J. O. (Elizabeth) blacksmith O 117 Carter Ave.
Vanica, Maurice plumber 117 Carter Ave.
VanKirk, Joe blacksmith 512 W Columbus Ave.
VanMeter, Henry 415 N Detroit St.
VanMeter, John R. (Henrietta) county road inspector O 604 E Cooper Ave.
Vanness, P. A. (Lydia A.) grocer O 424 Garfield Ave.
VanNest, Fred (Lizzie) freight clerk O 113 Lincoln Ave.
VanNest, Miss Mary milliner 113 Lincoln Ave.
VanVoorhees, Burke (Marie) 6 ch laborer T 909 Euclid St.
Vassar, Clarence R. (Gail) 1 ch car checker O 320 E High Ave.
Vassar, L. S. (Ruth) 3 ch clerk T 113 Spring Ave.
Vellenga, John S Detroit St.
Venable, Mrs. Nina J. O 204 N Hayes St.
Vicario, Chas. (Mary) 2 ch hatter 500 Limestone St.
Vicario, Tony (Perry) 1 ch clerk T 420 N West St.
Vincent, Sam (Jennie) janitor O 500 E High Ave.
Violet, Mrs. S. B. 205 E Sandusky Ave.
Vogues, Chas. H. foreman O 301 W Sandusky Ave.
Volk, Percy H. (Lova) garage T H&L 224 E Sandusky Ave.
Wade, Ella clerk 648 N Detroit St.
Wade, George traveling man 648 N Detroit St.
Wade, Ralph (Minnie) machinist 648 N Detroit St.
Wagner, F. B. 809 Sandusky Ave.

Wagner, Mrs. Jennie rooming house T 112 S Elm St.
Wagner, Sam'l (Lydia Jane) 1 ch hostler T 525 Jay Ave.
Wahlfarth, Mrs. Caroline 608 N Detroit St.
Walcolt, C. C. 116 Evansville St.
Walker, Mrs. Annie O 206 Carter Ave.
Walker, George 2 ch laborer T 608 Garfield Ave.
Walker, John laborer 608 Garfield Ave.
WALKER, MRS. KATE E. 749 E Sandusky Ave.
Walker, Mabel 127 W Chillicothe Ave.
Walker, Miss Myrtle 608 Garfield Ave.
Walker, Thos. M. (Sarah) ret 226 W Columbus Ave.
Wallace, Mrs. E. J. 527 Walker St.
Wallace, G. M. ret T 317 N Park St.
Wallace, Knowles (Minnie) 1 ch traveling man O H&L 623 S Detroit St.
Wallace, Laura.
Wallace, Margaret H. Chillicothe Ave & Madrive St.
Wallace, Mrs. Mary J. drug store O 308 N Madriver St.
Wallace, Thos. (Lesbia) stationary engineer O 213 Powell Ave.
Wambaugh, E. H. (Rosa) 4 ch fireman T 405 E Auburn Ave.
Ward, C. C. 404 Clark Ave.
Ward, Mrs. V. 208 E Columbus Ave.
Ward, W. H. (Alice E.) 6 ch laborer O 508 Walker St.
Warwick, Walter stonemason O 420 Kennedy St.
Warwick, Walter C. (Nettie G.) 7 ch laborer O 409 Lawrence St.
Washington, Wm. P. (Leila) laborer T 313 Clegg St.
Watkins, Clarence 1 ch plumber T 709 W Sandusky Ave.
Watkins, Mrs. Elsie 413 N Elm St.
Watkins, E. J. (Elizabeth) salesman T 116 Powers Ave.
WATKINS, F. L. (Eliza) 6 ch laborer 805 Garfield Ave.
Watkins, Herman (Eliza) laborer T 805 Garfield Ave.
Watkins, John W. (Nellie) 4 ch laborer O 417 N West St.
Watkins, L. E. 1 ch conductor T 227 N Elm St.
Watkins, Pearl telephone operator 116 Powers Ave.
Watkins, Roy (Ida) 1 ch laborer T 433 W Chillicothe Ave.
Watson, Harry (Laura) 2 ch brakeman O 331 N Elm St.
Watson, Robert (Lena) 1 ch hostler T 224 Patterson Ave.
Weaver, Harry C. (Marie) 3 ch barber T 209 E Columbus Ave.
WEAVER, H. C. 102 W Columbus Ave.
Weaver, J. L. (Pearl) minister T H&L 705 S Detroit St.
Weaver, Peter (Barbara) 2 ch teamster T 621 Williams Ave.
Weaver, Roy (Nellie) 1 ch laborer T H&L 311 N Detroit St.
Webb, R. B. (Nancy Jane) 1 ch clerk T 609 Henry St.
Webster, Frank B. (Bernice) 4 ch engineer T 928 N Main St.
Wedel, John Herman (Frances M.) engineer T 400 N Elm St.
Weeks, Wm. (Nellie) 3 ch laborer T 1104 W Sandusky Ave.
Weems, Geo. W. (Bertha) 1 ch machinist T 704 W Columbus Ave.
Weidinger, John (Katherine) butcher O 433 E Columbus Ave.
Weimer, Bret (Nellie) 2 ch city fireman O 830 N Main St.
Weir, J. W. (May) 1 ch clerk T 320 N Detroit St.
Weiser, William (Anna) 3 ch machinist T 613 W Auburn Ave.
Weller, Carl machinist 408 N Detroit St.
Weller, Gus 408 N Detroit St.
Weller, Herman P. (Clara) machinist T 117 E Williams Ave.
Weller, Marie stenographer 408 N Detroit St.
Weller, Mrs. Mary O H&L 408 N Detroit St.
Wellman, Miss Eva clerk 136 W Sandusky Ave.
Wellman, Mrs. Gertrude O 321 W Sandusky Ave.
Wellman, Miss Kathryne 321 W Sandusky Ave.
Wellman, S. M. ret O 136 W Sandusky Ave.
Wells, Harry (Gertrude) 2 ch brakeman T 112 N Elm St.
Wells, Miss Hazel E. stenographer 316 S Main St.
Wells, John B. (Josie T.) fish & oysters 316 S Main St.
Wells, J. Harold machinist 316 S. Main St.
Wells, Virgil (Della) 2 ch engineer T 620 N Detroit St.
Wendling, Albert E. (Clara) 2 ch traveling salesman O 645 E Columbus Ave.
Wenrick, T. E. (Elizabeth) railroader O H&L 621 N Detroit St.
Wertman, Sarah.
West, Chas. W. (Effie M.) switchman T 420 W Sandusky Ave.

West, John E. (L. G.) attorney O H&L 300 N Main St.
West, Miss Margaret J. student 300 N Main St.
West, W. A. 624 S Main St.
Westonhaver, J. H. (Lila P.) 1 ch engineer O 409 Clark Ave.
Weymouth, Bigley (Leota) 1 ch insurance agent O 532 W Columbus Ave.
Weymouth, Chas. W. (Lucy) cement contractor O 121 W Auburn Ave.
Weymouth, Harley (Lillian) 3 ch clerk T 217 Patterson Ave.
Weymouth, Oliver (Georgia) 2 ch plumber O 132 N Hayes St.
Wheeler, Clayson printer 213 Spring Ave.
Wheeler, Frank laborer 413 Clegg St.
Wheeler, Harry laborer 537 S Madriver St.
Wheeler, Mrs. Jennie 1 ch 924 Euclid St.
Wheeler, Miss Maud matron 924 Euclid St.
Wheeler, Miss Oleta clerk 213 Spring Ave.
Wheeler, Robert (Carrie) janitor T 213 Spring Ave.
Whetsel, Frank (Irene) 1 ch laborer T 117 Water Ave.
Whetsel, Mischak (Dollie) 4 ch driver O 540 E Cooper Ave.
Whistler, Robert M. (Gertrude) dry goods O 329 E Columbus Ave.
WHITCOMB, S. E. (Alta) plumber O 625 S. Main St. See adv.
White, C. D. (Corrie E.) 1 ch car distributor T 513 N Main St.
White, Mrs. M. L. 208 N Park St.
Whitehill, D. P. (Frances) 2 ch painter T 215 E Brown Ave.
Whitehill, Miss Effie dressmaker O 700 E Sandusky Ave.
Whitehill, Florence seamstress 130 N Madriver St.
Whitehill, John (Alwilda) 2 ch carpenter O H&L 528 N Detroit St.
Whitehill, Miss Laura dressmaker O 700 E Sandusky Ave.
Whitehill, Mabel clerk 130 N Madriver St.
Whitman, B. A. (Effie) 2 ch baker O 129 Carter Ave.
Whitman, Chas. B. (Bertha) clerk T 309 S Main St.
Whitman, John (Adelaide) 1 ch car repairer T 109 Sprague Hill St.
Whitman, J. C. (Edna) 1 ch blacksmith O 401 S Detroit St.
Whitman, Ruby 401 S Detroit St.
Wiand, David 432 W Chillicothe Ave.
Wilcox, Guy H. (Laura) 1 ch barber T 315 E Columbus Ave.
Wilcox, Lulalia 111 N Park St.
Wilcox, L. (Maude) barber O 111 N Park St.
Wilder, Chester (Cora) 7 ch car inspector O 409 Walker St.
Wilder, S. Marion (Ella) horse dealer O 220 Patterson Ave.
Wilder, Wm. H.
WILGERS, LEO W Chillicothe Ave.
Wilgus, L. C. 202 E Chillicothe Ave.
Wilgus, L. D. (Mary E.) deliveryman O 217 Evansville St.
Wilgus, S. L.
Wilkinson, Florence manicuring T H&L 602 N Detroit St.
Wilkinson, Miss Olive nurse T H&L 138 E Sandusky Ave.
Willetts, Ray (Mabel) 1 ch clerk T 219 Oakland Sq.
Willetts, Mrs. Susan manicuring bds 314 N Detroit St.
Willetts, W. R.
Williams, Bentley (Mary A.) ret O 113 S Hayes St.
Williams, C. C. 608 E Sandusky Ave.
Williams, Eugene (Louie) 3 ch boilermaker T 527 Walker St.
Williams, Frank (Mary) 4 ch teamster O 614 Garfield Ave.
Williams, Geo. garage 509 N Detroit St.
Williams, Geo. R. (Elizabeth) ret O 204 Carter Ave.
Williams, G. W. (Pearl E.) 2 ch engineer O 405 Clark Ave.
Williams, H. E. (Rhema) shopman T 330 Walker St.
Williams, J. T. (Emma) farmer O 861 E Sandusky Ave.
Williams, Lamar J. (Lena) 1 ch pipefitter T 608 Henry St.
Williams, Mrs. Lizzie 528 S Main St.
Williams, Mack (Grace) 1 ch machinist T 225 N Detroit St.
Williams, Mrs. Rebecca 200 N Main St.
Williams, Mrs. Sarah 417 W Brown Ave.
Williams, S. D. 433 N Detroit St.
Williams, Walter N Main St.
Williams, Warren N Main St.
Williams, Wm. (Laura B.) laborer T 613 Garfield Ave.
Williamson, A. D. 209 W Auburn Ave.
Williamson, Rev. John ret 224 E Sandusky Ave.
Willis, Harvey (Nestle) 1 ch carpenter T H&L 119 N Detroit St.
Wilson, Frank (Mary) 2 ch laborer T 607 Garfield Ave.
Wilson, Mrs. F. cook T 517 Walker St.
Wilson, G. H.

Wilson, Joseph A.
WILSON, DR. J. H. (Ella E.) physician 213 W Chillicothe Ave.
Winans, Mrs. Susan E. dressmaker 312 Green St.
Windsor, Miss Cecil telephone operator 618 W Columbus Ave.
Windsor, Miss Easton telephone operator 618 W Columbus Ave.
Windsor, Frank (Clara B.) 3 ch laborer O 618 W Columbus Ave.
Windsor, Miss Leona telephone operator 618 W Columbus Ave.
Winegar, Leroy laborer O 924 Euclid St.
Winegartner, F. G. (Rosa) 1 ch fireman T 500 W Sandusky Ave.
Wineland, John A.
Wingo, Frank.
Winney, Mrs. A. M. nurse & dressmaker T 201 W Auburn Ave.
Winship, W. W. railroader 420 E Sandusky Ave.
Wise, Wm. (Mary) 2 ch shipping clerk T 821 N Main St.
Wismer, Grant (Grace) 1 ch clerk bds S Detroit St.
WISSLER, C. H.
Wissler, Levi 228 E Chillicothe Ave.
Wissler, Robt. M. 329 E Columbus Ave.
Wissler, Wm. G. 312 E Sandusky Ave.
Wissler, W. T. (Loe) merchant O H&L 312 E Sandusky Ave.
Witner, Harry (Ida) 4 ch laborer T 525 E Cooper Ave.
Wolcott, Carl C. (Ethel) 1 ch engineer T 223 Oakland Sq.
Wonders, Geo. 325 E Chillicothe Ave.
Wonders, Jas. C. 220 E Columbus Ave.
Wood, B. E. (Estella) 2 ch shipping clerk O 110 S Hayes St.
Wood, C. H. (Eliza) plasterer O 709 E Cooper Ave.
Wood, Mrs. Eliz. dressmaking O H&L 327 N Detroit St.
WOOD, DR. FRED S. (Frances) 2 ch dentist 624 N Detroit St.
Wood, K. B. 304 Kennedy St.
Wood, Mrs. N. M. O H&L 624 N Detroit St.
Wood, Ralph M. (Mabel) implement dealer O 633 N Madriver St.
Woodhouse, Robt. J.
Woodruff, H. C. painter & paperhanger O 219 W Columbus Ave.
Woodside, George M. (Annie M.). contractor O 429 N Madriver St.
Wooley, Austin (Pearl) 2 ch engineer T 329 Garfield Ave.
Wooley, Guy (Cora) 3 ch engineer O 541 W Columbus Ave.
Worrell, Geo. P. 324 W Sandusky Ave.
Worth, Anna 312 E Chillicothe Ave.
Wortman, Ben C. 200 Colton Ave.
Wortman, E. C. (Susan M.) laborer O 200 Colton Ave.
Wortman, J. J. (Jennie) 3 ch laborer T 420 E Auburn Ave.
Wortman, Pearl (May) 3 ch draftsman O 116 Carter Ave.
Wren, Ernest C. (Evelyn Dale) grocer O H&L 216 S Detroit St.
Wren, G. R. (Louie) 2 ch traveling salesman O 425 E Auburn Ave.
Wren, L. L. (Margaret) blacksmith O 533 W Chillicothe Ave.
Wren, L. L. 612 W Auburn Ave.
Wren, S. C. 409 E Chillicothe Ave.
Wren, W. P. (Florence) 1 ch yard clerk T 320 W Sandusky Ave.
Wright, A. L. 132 W Chillicothe Ave.
Wright, Chas. machinist T 708 N Main St.
Wright, George engineer bds 700 N Detroit St.
Wright, H. L. (Ethel) 2 ch barber T H&L 315 S Detroit St.
Wright, Jeff W.
Wright, Rilla (Ruth) clerk T 432 Clark Ave.
Wright, Thos. J. (Minnie) ret O 709 Columbus Ave.
WRIGHT, WM. F. (Isabelle) grocer O 112 Evansville St.
Wyman, O. C. (Star) 1 ch chief train despatcher T 141 W Sandusky Ave.
Wynn, Homer laborer 501 Troy St.
Wynn, Lewis E. (Anna) 2 ch engineer T 221 Oakland Sq.
Yates, Miss Helen 1016 N Main St.
Yates, Homer J. shoemaker 720 N Main St.
YATES, JAS. A. (Margaret) 1 ch shoemaker O H&L 140 W Columbus Ave.
Yates, Joseph (Louisa) 1016 N Main St.
Yates, Miss Leah teacher 1016 N Main St.
Yates, Miss Mildred 1016 N Main St.
Yoder, Miss Annabelle telephone operator 212 Plumvalley St.
Yoder, Ellen.
Yoder, E. C. (Bertha) 5 ch transfer baggage T 1036 N Main St.
Yoder, Joe 639 S Main St.
YODER, J. V. 203 E Brown St.
Yoder, Miss Mary Ethel telephone operator 212 Plumvalley St.
Yoder, Ora L.
Yoder, Oak V.
Yoder, Simon (Abbie L.) 3 ch boilerwasher T 212 Plumvalley St.

Yost, George (Hattie) 1 ch baker T 113 Arnold Ave.
Young, Alfred D. (Bessie) 1 ch mail carrier O 113 N Hayes St.
Young, B. A. (Mary E.) carpenter O 512 N Elm St.
Young, C. A. (Eva) 1 ch traveling man O H&L 309 S Detroit St.
YOUNG, FRANK A. (Nea D.) 3 ch engineer T 705 N Main St.
YOUNG, J. W. (Lillian) 2 ch physician & surgeon O H&L 116 N Detroit St.
Young, Scott 552 E Sandusky Ave.
Young, W. H. (Maude) fireman T 416 N Madriver St.
Yule, Dr. C. C. (Ana) veterinary O 205 N Hayes St.
Yule, Frederick 205 N Hayes St.
Yule, Miss Thelma 205 N Hayes St.
ZEARING, CHAS. H. (Maud C.) manager Ice Co. O H&L 324 N Detroit St.
Zearing, Cora W. clerk N Detroit St.
Zearing, Frank 412 N Detroit St.
Zearing, I. N. (Roxie) 1 ch real estate & insurance O N Detroit St.
Zeebold, Frank (Mary) machinist 521 N Detroit St.
Zerbee, F. J. 413 E Columbus Ave.
ZERBEE, L. J.
Ziegler, Mrs. Susan M. O 121 Carter Ave.
Zook, A. O. (Mayme) 1 ch machinist 520 Main St.
Zoz, C. E. switchman O 417 N Elm St.
Zoz, Mrs. Elizabeth 417 N Elm St.
Zoz, Robt. W. chief clerk 417 N Elm St.
Zurbrick, Lloyd ironworker 701 W Columbus Ave.
Zurbrick, P. B. 2 ch ret O 701 W Columbus Ave.

Peter's Tumbledown Barn.

One of the Oldest Landmarks in Logan County, Old College, Northwood, Ohio.

# LOGAN COUNTY DIRECTORY

ABBREVIATIONS.—a, means acres; bds, boards; B tel, Bell telephone; 4 ch, 4 children; H&L, house and lot; 10 Jef, Jefferson Township, Road No. 10; O, owner; R1, Rural Route No. 1; ret, retired; T, tenant; 4h, 4 horses; 2c, 2 cattle.

The abbreviations used for the Townships of Logan County are as follows:

| | | |
|---|---|---|
| Bloomfield, Blfd. | McArthur, McAr. | Rushcreek, Rush. |
| Bokescreek, Bsck. | Miami, Mia. | Stokes, Sto. |
| Harrison, Har. | Monroe, Mon. | Union, Un. |
| Jefferson, Jef. | Perry, Per. | Washington, Wash. |
| Lake, Lake. | Pleasant, Plea. | Zane, Zane. |
| Liberty, Lib. | Richland, Rich. | |

Names in CAPITALS are those of Farm Journal subscribers—always the most intelligent and progressive people in any county. No Tumbledowns, for no farmer can keep on reading the F. J. and being a Tumbledown, too. Many have tried, but all have to quit one or the other.

Abel, J. W. R2 Lakeview Ind tel.

ABRAHAM, B. F. (Mary) farmer O 56a 2h 5c R2 Bellefontaine Jef 28 Ind tel.

Adams, Geo. E. (Lizzie) 3 ch barber & pool room O H&L Koke St Degraff.

ADAMS, J. B. (Jean) 4 ch farmer O 120a 4h 7c R2 Zanesfield Jef 51 Ind tel.

Adams, Solomon C. (Jennie R.) farmer T 80a 6h 6c R5 Bellefontaine Har 57 Ind tel.

Adams, Mrs. Susan East Liberty.

Adell, Ben (Mamie) 1 ch motor boat O H&L Harrison St Lakeview.

Ahern, J. M. (Lorica) 1 ch telephone man T H&L West Center West Mansfield Ind tel.

AIKEN, MRS. A. T. R4 Bellefontaine.

AIKEN, D. S. (Ellen L.) 5 ch farmer O 125a 3h 15c R4 Bellefontaine McAr 49 Ind tel.

Aiken, G. H. RD Bellefontaine Har.

Aiken, H. C. Rushsylvania.

AIKEN, ROBERT J. (Anna) farmer O 70a 4h 10c R2 Huntsville McAr 25 Ind tel.

AIKEN, SARAH A. R4 Bellefontaine.

AIKEN, WM. R4 Bellefontaine.

Aikin, Carl (Edna) 1 ch farmer T 100a 3h 5c R4 Bellefontaine Rush 42.

AIKIN, GEORGE (Anna) 4 ch farmer O 100a 3h 5c R4 Bellefontaine Rush 42.

Aikin, George W. (Martha D.) 2 ch farmer O 160a 6h 5c R6 Bellefontaine Har 29 Ind tel.

Akey, Floyd R2 Zanesfield Per Ind tel.

AKEY, G. L. (Laura) 5 ch farmer O 102a 6h 6c R2 Zanesfield Per 27 Ind tel.
Akey, W. S. Huntsville Ind tel.
Albaugh, Amos R2 Degraff Ind tel.
Albaugh, Maurice (Martha) 2 ch Quincy Lumber Co O H&L Yost St Quincy Ind tel.
Albert, Chas. Lewistown Ind tel.
Albert, Effie Railroad St Belle Center.
Albert, J. J. (Blanche M.) mechanic & engineer Railroad St Belle Center.
Albert, Roy (Edna) 2 ch farmer T 50a 5h 4c R1 Rushsylvania Rush 44 Ind tel.
Albin, Carl M. farmer 4h R7 Bellefontaine Jef 46 Ind tel.
ALBIN, J. L. (Barbara) 2 ch farmer O 55a 8c R7 Bellefontaine Jef 46 Ind tel.
ALBRIGHT, ALLEN (Luella) farmer O 40a 4h 2c R3 West Mansfield Rush 72 Ind tel.
Albright, C. J. West Mansfield.
Albright, Mrs. Delia New St Quincy Ind tel.
Albright, J. W. Quincy.
Albright, L. T. (L. H.) 1 ch ret O H&L Boggs St Degraff.
Alcott, G. A. (Edith) 2 ch farmer O 135a 5h 12c R2 West Liberty Lib 36 Ind tel.
Alcott, John R1 West Liberty Ind tel.
ALEXANDER, A. O. (Lillie S.) 1 ch farmer O 160a 7h 20c R5 Bellefontaine Har 43 Ind tel.
Alexander, Chas. R3 Belle Center Ind tel.
Alexander, Job A. East Liberty.
Alexander, Joe (Casey) ret O H&L 2h East Liberty.
Alexander, J. E. clergyman Rushsylvania Ind tel.
ALEXANDER, J. W. (Rebecca Frances) 3 ch farmer O 61a 4h 11c Degraff Un 38 Ind tel .
Alexander, J. W. (Sarah Jane) ret N Main St Belle Center.
Alexander, Preston (Grace) 2 ch farmer O 80a 3h 15c R2 Lewistown Sto 55 Ind tel.
Alexander, Miss Rosa O 65a R2 Belle Center Rich 45 Ind tel.
Alexander, Thaddeus Lakeview.
Alexander, W. J. timberman R1 Rushsylvania Rush 16.
Allen, Earl M. laborer State St Belle Center.
Allen, Elsie waitress Main St Belle Center Ind tel.
Allen, O. M. (Emma) 4 ch farmer State St Belle Center Rich.
Allen, Harper RD Bellefontaine Jef.
Allen, Jesse R4 West Mansfield Ind tel.
Allen, John L. (Mattie Bell) farmer T . 45a 4h 4c R2 Bellefontaine Jef 25.
Allen, John W. R4 West Mansfield Ind tel.
Allen, J. S. R1 Belle Center Ind tel.
ALLEN, M. R. 3 ch farmer O 245a 6h 29c R2 Bellefontaine Jef 28 Ind tel.
Allen, Reuben O. (Nellie) 1 ch farmer O 55a 5h 2c R1 Bellefontaine Har 22 Ind tel.
Allen, Wm. E. Belle Center.
Allen, W. S. (Pearl) 3 ch laborer T H&L Main St Quincy.
ALLGYRE, S. E. R3 West Liberty Ind tel.
Allgyre, S. H. R3 West Liberty Ind tel.
Allinger, B. G. (Emma) 2 ch miller O H&L Walnut St Quincy.
Allison, Chris (Ida J. M.) farmer O 15a 1h 1c R2 West Liberty Lib 14.
ALLMAN, JASPER T. (Bessie) 5 ch farmer T 8a 2h R3 West Liberty Mon 69.
Alloway Frona R1 Huntsville Rich 33.
ALLOWAY, G. W. (Mary) 3 ch farmer O 33a 5h 4c R1 Huntsville Rich 61.
Alloway, I. J. (Laura) farmer O 30a 3h 3c R1 Huntsville Rich 33.
Alloway, John C. R1 Huntsville Wash Ind tel.
Alloway, Lelah teacher R1 Huntsville Rich 33.
Alloway, O. A. (Lena May) 2 ch drayman 3h Main St Belle Center Ind tel.
Alspaugh, John (Lavina) laborer O 34a 1h 1c R2 Bellefontaine Jef 4.
Altman, Edna L. Belle Center.
Altman, J. S. Belle Center.
AMERINE, AMOS T. R2 Box 55 Zanesfield.
Amerine, C. M. (Eva) teamster O H&L Miami St Degraff.
Amerine, Dalt (Katherine) 4 ch farmer T 200a 6h 3c R1 Ridgeway Rush 31 Ind tel.
AMERINE, HARRY (Anna) 1 ch farmer T 45a 2h R2 Zanesfield Jef 33.
AMERINE, LORIS (Laura) 2 ch farmer O 101a 7h 7c R2 Zanesfield Jef 18 Ind tel.
Amerine, Satira Zanesfield.
AMOS, ALEX. (Bonnie) 2 ch farmer T 80a 2h 2c R3 Degraff Wash 55 Ind tel.
AMOS, LEWIS F. (Elizabeth) ret O H&L S Mill St Degraff.
Amos, Martha J. Degraff.
Amos, Wm. (Eliza) 1 ch farmer & teamster O H&L 2h Cretcher Ave Degraff.
Amrine, H. W. (Mable) 1 ch painter O H&2Lots Liberty St Ridgeway.
Amrine, Theodore N Main St Degraff Ind tel.

Amspoker, C. M. (Margaret) tinner O H&L 1h East Liberty Ind tel.
Amspoker, Fred S. East Liberty.
Amspoker, Sam East Liberty Ind tel.
Anderson, Alex R2 Quincy Plea Ind tel.
Anderson, George W. (Nellie) preacher O 125a R6 Bellefontaine McAr.
Anderson, Ira R2 Quincy Ind tel.
Anderson, Jas. RD Bellefontaine Lake.
Anderson, J. H. Rushsylvania.
Anderson, Mrs. Margaret East Liberty.
Anderson, R. S. (Kathryn) 1 ch farmer O 93a 4h 8c Maple Ave Belle Center Ind tel.
Anderson, Thad (Ethel) 2 ch laborer T 5a H 1h 1c R1 East Liberty Per 45.
ANDREW, C. G. (Alice) 2 ch farmer O 65a 4h 10c R1 Ridgeway Bsck 30 Ind tel.
Andrew, J. H. (Margaret D.) 1 ch farmer O 61a 4h 11c R1 Belle Center Rich 16 Ind tel.
ANDREW, S. (Emma) farmer O 45a 5h 5c R3 West Mansfield Bsck 37.
Andrews, Cynthia A. Lakeview.
Andrews, Francis C. (Ethel M.) farmer T 70a 4h 2c R1 Lakeview Sto 5.
Andrews, Jas. H. R1 Belle Center Ind tel.
Andrews, J. B. Lakeview.
Andrews, J. L. West Mansfield Ind tel.
Andrews, Mrs. M. M. 5 ch farming O 70a 4h 23c R1 Lakeview Sto 5 Ind tel.
Andrews, O. M. (Ora) 1 ch blacksmith O H&L N Main St West Mansfield.
Andrews, Mrs. Vina 2 ch boarding house Main St Belle Center Ind tel.
Andrus, A. O. T. R1 Huntsville Wash Ind tel.
Angles, S. E. (E. G.) 7 ch laborer T S Main St Degraff.
Ansley, Ann O H&L Main St Ridgeway Ind tel.
Ansley, Charles (Olga) 2 ch farmer O 90a 4h 12c R2 Rushsylvania Rush 28 Ind tel.
Ansley, E. B. feed Rushsylvania Ind tel.
Ansley, Grover R2 Rushsylvania Rush Ind tel.
ANSLEY, H. C. Box 106 Rushsylvania Ind tel.
ANSLEY, JAMES F. (Jessie A.) 2 ch farmer O 115a 5h 13c R2 Rushsylvania Rush 68 Ind tel.
Ansley, J. T. (Jennie L.) 2 ch farmer O 137a 3h 14c R8 Bellefontaine Jef 21 Ind tel.
Ansley, J. W. Rushsylvania Ind tel.
Ansley, Mary A. Rushsylvania.
Ansley, Sol R2 Bellefontaine Rush Ind tel.
Anstine, Allen O 68a 4h 8c RD Huntsville McAr 59 Ind tel.
Anstine, Henry W. (Rebecca J.) farmer O 65a 1h 3c R2 Huntsville Har 8 Ind tel.
Anstine, H. L. Huntsville Ind tel.
Anstine, O. B. Huntsville.
Anstine, Robert R. Huntsville.
Anstine, Simon R2 Huntsville Ind tel.
Anstine Willis R3 Belle Center Ind tel.
ANSTINE, W. H. farmer O 68a 4h 8c R2 Huntsville McAr 59 Ind tel.
Antrim, George (Mary Ella) 5 ch farmer O 100a 1h 1c R8 Bellefontaine Jef 21 Ind tel.
Antrim, Mrs. Jennie 4 ch Middleburg.
ANTRIM, ROSS (Martha E.) 1 ch farmer T 100a 3h 3c R8 Bellefontaine Jef 21.
ARBEGAST, ADAM R2 Bellefontaine Rush.
ARBEGAST, ALBERT (Elma J.) 3 ch farmer O 126a 3h 2c R2 Zanesfield Jef 18 Ind tel.
Arbegast, Cornelius farmer O 70a 1h 5c R8 Bellefontaine Jef 31 Ind tel.
Arbegast, C. M. R2 Bellefontaine Jef.
Arbegast, Frank (Eva M.) 1 ch farmer O 93a 2h 9c R8 Bellefontaine Jef 39 Ind tel.
Arbegast, H. O. (Clara O.) farmer O 167a 7h 14c R2 Bellefontaine Rush 84 Ind tel.
ARBEGAST, ISAIAH farmer O 70a 1h 5c R8 Bellefontaine Jef 31 Ind tel.
Arbegast, O. H. (Lillie) 1 ch meat market H&L N Main St West Mansfield Ind tel.
Arbegast Sylvesta farmer O 70a 1h 5c R8 Bellefontaine Jef 31 Ind tel.
ARBESTA, URBAN (Iva) 1 ch farmer O 80a 12h 7c R2 Zanesfield Jef 18 Ind tel.
Arbogast, J. M. (Lucy) 3 ch laborer O H&L Hayes St Degraff.
Arbogast, Lee R2 Lakeview Ind tel.
Archer, Calvin ret O H&L Elm St Lakeview.
ARCHER, CHAS. (Mary) farmer O 47a 3h 2c R2 West Mansfield Bsck 40 Ind tel.
Archer, Charles (Susie) 5 ch farmer T 60a R2 Lewistown Sto 65 Ind tel.
Archer, Mrs. Elizabeth 3 ch O H&L 1h R2 Huntsville McAr 44.
Archer, Frank R2 Degraff Ind tel.
ARCHER, GEO. farmer O 275a 12h 10c R1 Belle Center Rich 19 Ind tel.
ARCHER, GEORGE R. (Bertha M.) 2 ch farmer O 56a 3h 3c R2 Quincy Mia 7 Ind tel.
Archer, Jacob Huntsville.
Archer, Jerry (Mary) laborer T H&L Carlisle St Quincy.

ARCHER, JOHN (Elizabeth) 2 ch farmer T 120a 5h 5c R5 Bellefontaine Un 15 Ind tel.
ARCHER, MRS. JOHN Lakeview.
ARCHER, MRS. JOHN H. R2 Lakeview.
ARCHER, JNO. J. R2 Lakeview.
ARCHER, LESTER R2 Lakeview Sto 65.
ARCHER, NEWTON (Belle) 1 ch farmer O 275a 12h 10c R1 Belle Center Rich 19 Ind tel.
ARCHER, ORVILLE (Ivah) 1 ch farmer T 10a 1h R2 West Mansfield Bsck 40.
Archer, S. G. (Samantha) 1 ch farmer O 7a 3h 2c R2 West Mansfield Bsck 40.
Archer, W. J. Lakeview.
Argabright, J. H. (Eliza) 2 ch laborer O H&L Oak St Lakeview.
Argo, Fay R2 Lakeview Ind tel.
Armentrout, A. C. Middleburg.
Armentrout, Harley C. (Cady) 3 ch barber O H&L East Liberty.
Armstrong, Bertha Lakeview.
Armstrong, Brad R2 West Mansfield Ind tel.
Armstrong, C. L. (Jeannette F.) 1 ch O H&L N Main St Degraff.
Armstrong, Denton R2 West Mansfield Ind tel.
Armstrong, E. S. (Elma) 1 ch farmer O 102a 5h 8c R2 West Mansfield Per Ind tel.
Armstrong, Frank (Rena) 2 ch farmer T 65a 4h 6c R2 West Mansfield Per 1 Ind tel.
Armstrong, G. C. (Ruth C.) 1 ch veterinary O H&L Lewistown Ind tel.
Armstrong, G. R. (Belle) farmer O H&L N Dean St West Mansfield Ind tel.
Armstrong, J. W. RD Bellefontaine Lake.
Armstrong, Lafe (Harriett) 7 ch ret O H&L Miami St Degraff Ind tel.
Armstrong, L. D. East Liberty.
Armstrong, Milton brick mason O H&L Church St Lakeview.
ARMSTRONG, S. B. (Mary) farmer O 75a 8h 25c R2 West Mansfield Per 11 Ind tel.
Armstrong, S. D. (Emma) 2 ch farmer T 70a 5h 16c R2 West Mansfield Bsck 62 Ind tel.
Arnett, Floyd R1 Quincy Ind tel.
Arnold, Mrs. Clara RD Bellefontaine Lake.
Arnold, W. F. RD Bellefontaine Lake.
ARTHUR, A. A. Lakeview.
Arthur, Chester L. R8 Bellefontaine Jef.
ARTHUR, C. W. (Catherine) 1 ch farmer O 73a 7h 5c R1 East Liberty Per 50 Ind tel.
Arthur, Frank P. (Rachel) 4 ch stock buyer & dealer 3h 1c Middleburg Ind tel.
Arthur, Howard RD St Johns Sto.
Arthur, Joel E. (Damie) 5 ch ret O H&L Liberty St Quincy Ind tel.
Arthur, L. N. (Beth) 9 ch farmer O 85a 7h 6c R1 St Johns Sto 1.
Arthur, Orlando Lakeview.
Arthur, R. B. (A.) 3 ch plumber O H&L N Main St West Mansfield.
Arthur, Wm. Liberty St Quincy Ind tel.
Artis, J. S. West Liberty.
Artis, Robert J. West Liberty.
Artis, Sylvesta RD Bellefontaine Har.
Ashba, Elijah Belle Center.
Ashba, Elza laborer Belle Center.
Ashba, Geo. W. (Sarah Ellen) laborer O H&L Center St Belle Center.
Ashba, Henry (Rachael) 3 ch laborer Walnut St Belle Center.
Ashba, James laborer Walnut St Belle Center.
Ashba, Jess (Bertha) farmer T 200a 1h 7c R2 Belle Center Rich 5 Ind tel.
Asher, Glen RD North Lewisburg Zane.
Askew, Lawrence (Nora) 2 ch farming O 8a 1c R2 Huntsville McAr 64.
Aspinall, C. H. clothing West Liberty Ind tel.
Aspinall, Roy L. (Daisy) farming T 188½a 5h 25c Middleburg Zane 11.
Aspinall, Wm. R2 East Liberty Zane Ind tel.
Aspinall, Wm. S. Middleburg Zane.
Atha, Harry E. West Liberty Ind tel.
Atha, Homer West Mansfield Ind tel.
Atha, H. C. R1 West Mansfield Ind tel.
Atha, H. F. (Madge) mail carrier T H&L N Dean St West Mansfield Ind tel.
Atha, I. F. (Sophrona) 2 ch farmer O 94a 3h 11c R2 Zanesfield Per 27 Ind tel.
ATKINSON, C. D. (Celia) 5 ch barber T H&L S Main St West Mansfield Ind tel.
Atkinson, E. L. West Mansfield.
Atkinson, S. P. R4 West Mansfield Ind tel.
Atwell, B. T. (Matilda) junk buyer O H&L 2h Main St Belle Center.
Atwell, D. P. (Stella) 2 ch carpenter O H&L Railroad St Belle Center.
Auda, Daniel (Nancy J.) 5 ch farming O 80a 2h 14c R1 Degraff Blfd 37 Ind tel.
Auda, Jacob W. Quincy.
Auda, Walter (Pearl) 2 ch farming O 81a 4h 2c R2 Quincy Plea 2.
Austin, G. L. R2 Bellefontaine Ind tel.
AUSTIN, HUGH Box 198 Belle Center.

Austin, John (Ada) 5 ch laborer T H&L R2 East Liberty Per 34 Ind tel.
Austin, Jesse R. (Cora) 3 ch farmer T 170a 2h 4c R4 Bellefontaine Rush 60 Ind tel.
Austin, Sanford (Mary) farmer O H&L N Main St West Mansfield.
Austin, Wm. (Elsie) 3 ch farmer T H&L 2h R2 Bellefontaine Rush 83.
Axtell, John W. laborer 1h Main St Belle Center Ind tel.
Ayers, Dock (Burnetta) 1 ch farmer T H&L R4 West Liberty Mon 12.
Ayers, E. M. (Burnetta) 2 ch farmer R2 East Liberty Zane 31 Ind tel.
Babcock, Arley R2 Lakeview Ind tel.
Badger, Ellen C. R1 Bellefontaine Har 17 Ind tel.
Badger, Edwin J. farmer O 83a R1 Bellefontaine Har 17 Ind tel.
Badger, Lee W. (Lena) 2 ch farmer O 83a 4h 40c R1 Bellefontaine Har 17 Ind tel.
Badger, Walter A. 3 ch farmer R1 Bellefontaine Har 17 Ind tel.
Baer, Herman (Adda) farmer O 51a 2h 10c R7 Bellefontaine Mon 1 Ind tel.
Baggs, Elmer D. Santa Fe.
Baggs, James Santa Fe.
Baggs, Joseph (Susannah) ret O H&L 1h R1 Lakeview Sto 46 Ind tel.
Bahl, Clara E. Zanesfield.
Baier, Geo. (Mary) 2 ch section foreman Vine St Belle Center Ind tel.
Baier, Henry (Nanna) ret H&L R1 Huntsville Rich 37 Ind tel.
Bailey, B. F. R1 Huntsville Wash Ind tel.
Bailey, C. W. Bigsprings.
Bailey, Don C. editor & publisher West Liberty. See adv.
Bailey, Frank (Alice) 8 ch farmer T 160a 6h 8c R4 Degraff Un 19 Ind tel.
Bailey, Frank J. R3 West Liberty Mon Ind tel.
Bailey, Geo. (Eva) 7 ch farmer T 80a 11h 7c R2 Lewistown Blfd 4.
Bailey, G. L. (Clara) 3 ch farmer T 17a 3h 2c R1 Lakeview Sto 37.
Bailey, Homer (Minnie) 6 ch laborer 240a 6h 15c R6 Bellefontaine Har 32.
Bailey, John Huntsville Ind tel.
Bailey, Moffet Lakeview.
Bailey, Ray (Evie) 1 ch farmer T 168a 1c R1 Ridgeway Bsck 5.
Bailey, Robert laborer Torrence St Belle Center Ind tel.
Bailey, Robert (Susanna) 7 ch laborer O H&L Huntsville McAr.
Bailey, Van B. West Liberty Ind tel.
Bair, Chas. R1 West Liberty.
Bair, Joseph (Rosa) 2 ch laborer T H&L Koke St Degraff.
Baker, Edward E. (Gladys) farmer 1h R1 Belle Center Rich 35 Ind tel.
Baker, Geo. O. West Mansfield.
Baker, George P. (Maryetta) 3 ch farmer & thresher O 163a 5h 17c R8 Bellefontaine Jef 32 Ind tel.
Baker, James Lakeview.
Baker, Jas. W. (Caroline) farmer O 50a 6h 2c R1 Belle Center Rich 35 Ind tel.
Baker, John (Bertha) 3 ch blacksmith O H&L 1h 3c R2 Rushylvania Rush 28 Ind tel.
Baker, John H. (Eliza) 5 ch laborer O H&L Lakeview.
Baker, L. O. (Lillian) 1 ch farmer O 49a 3h 6c R1 Ridgeway Rush 51 Ind tel.
Baker, Otis West Mansfield Ind tel.
Baker, William (Bertha) 4 ch ditcher T H&L Thatcherville Degraff.
Baker, Wm. M. RD Bellefontaine Un.
Baker, Wilson (Lena May) 2 ch farmer T 160a R8 Bellefontaine Jef 32 Ind tel.
Baldwin, C. F. Huntsville.
Baldwin, C. G. (Mae) 2 ch farmer T 103a 3h 15c R1 Ridgeway Bsck 21.
Baldwin, David B. (T. A.) farmer O 90a 1h 6c R2 West Liberty Lib 17.
Baldwin, Howard West Liberty Ind tel.
Baldwin, L. E. West Liberty Ind tel.
Baldwin, Ottis (Sarah) teamster O H&2Lots 2h W State St West Mansfield Ind tel.
Baldwin, Ransom R3 West Liberty Zane Ind tel.
Baldwin, Wm. L. (Grace) 2 ch farmer O 100a 2h 6c R1 North Lewisburg Zane 35 Ind tel.
Baldwin, W. C. R1 West Mansfield Ind tel.
Bales, Frank Zanesfield.
Ball, Elmer (Lizzie) 1 ch butcher & mason O H&L Carlisle St Quincy.
Ball, S. (Bessie) laborer O H&L Carlisle St Quincy Ind tel.
Balliet, L. RD Bellefontaine Rush.
Ballinger, Mrs. A. H. West Mansfield Ind tel.
Ballinger, A. S. R1 West Mansfield Ind tel.
Ballinger, B. C. (Elizabeth) furniture & undertaking O H&L E Center St West Mansfield Ind tel.
Ballinger, Caleb R1 West Mansfield Ind tel.
Ballinger, Chester R4 West Mansfield Ind tel.

Ballinger, George M. (Sarah E.) 5 ch stock dealer O 61a 1h 2c R1 Zanesfield Jef 2 Ind tel.
BALLINGER, H. M. (Amazette) farmer O 85a 1h 2c East Liberty Ind tel.
BALLINGER, IRA (Laura) 3 ch carpenter T H&L East Liberty.
Ballinger, John (Winnie) 2 ch hardware merchant O H&L W Center St West Mansfield Ind tel.
BALLINGER, N. M. East Liberty.
Ballinger, Pearl (Mable) 4 ch furniture O H&L S Main St West Mansfield Ind tel.
Balzhiser, John (Catherine) 1 ch farmer O 73a 2h 1c West Liberty Lib 35.
BANKS, MRS. SARAH G. farmer O 1a H&L R4 West Liberty Mon 12 Ind tel.
BANKS, W. D. 2 ch barber Rushsylvania.
Banning, Chas. (Bertha) laborer T H&L Thatcherville St Degraff.
Banning, John (Levina J.) 4 ch farmer O H&L Miami St Degraff.
BANNING, J. C. (Sarah Ann) physician & surgeon 147a 2h 4c Main St Belle Center Ind tel.
BARBEE, WILLIAM (Mary) 5 ch farmer O 13a 2h R1 Quincy Mia 31 Ind tel.
Barber, A. C. Bigsprings.
Barber, E. D. (Florence) carpenter O 1a 2h R2 Rushsylvania Rush 33.
Barber, T. C. (Mary E.) 2 ch farmer O 76a 5h 10c R2 West Mansfield Per 23 Ind tel.
Bargdill, Wm. R1 West Mansfield Ind tel.
Barger, B. B. R1 Quincy Mia.
Barger, Frank N Koke St Degraff Ind tel.
BARGER, HARRY C. R1 West Liberty.
Barger, Jos. M. (Etna) 1 ch ret O H&L Boggs St Degraff.
Barger, J. W. Boggs St Degraff Ind tel.
Barger, Mary J. 4 ch farming O 85a 1h 2c R7 Bellefontaine Lake Ind tel.
Barger, Wilbur West Liberty.
BARGER, WM. F. (Allie) 2 ch weaver O H&L Koke St Degraff Ind tel.
BARKER, L. L. 2 ch farmer 3h 1c R3 Bellefontaine Jef 47.
BARLUP, JACOB W. (Minnie G.) 4 ch farmer O 109a 5h 13c R8 Bellefontaine Jef 40 Ind tel.
Barnes, A. D. West Mansfield Ind tel.
Barnes, Geo. Lakeview.
Barnes, N. G. R2 Lakeview Ind tel.
Barnes, Nancy Jane Quincy.
Barnes, Perry laborer Main St Belle Center Ind tel.
BARNES, THOMAS (Elizabeth) 11 ch farmer T H 1h R2 Ridgeway Bsck 16.
Barnes, W. A. (Mary) 3 ch farmer O 49a 3h 4c R1 North Lewisburg Zane 35 Ind tel.
Barnhart, Alonzo R2 Quincy Ind tel.
Barnhart, A. D. Degraff.
BARNHART, A. L. (Julia L.) 5 ch farming O 160a 10h 15c R2 Quincy Plea 64 Ind tel.
Barnhart, Bruce (Faye) standard oil man T H&L Miami St Quincy.
Barnhart, Laura E. RD Bellefontaine Har.

It Is Not Always Summer.

BARNHART, T. M. (Mary E.) farmer T 220a 4h 30c R1 Ridgeway Bsck 21.
Barnhart, W. A. (Rose) 5 ch blacksmith O½a R2 Lewistown Blfd 29 Ind tel.
BARNUM, W. L. (Hazel) 1 ch farmer T 69a 5h 5c R6 Bellefontaine McAr 72 Ind tel.
BARR, EMANUEL (Ella) 3 ch farmer T 172a 5h 2c R2 Huntsville Rich 55 Ind tel.
Barr, Mrs. H. H. S Boggs St Degraff Ind tel.
Barr, Jacob R2 Rushsylvania Rush Ind tel.
Barr, Kate Rushsylvania.
Barr, Sarah E. Degraff.
Barrett, Herbert (Nettie) 2 ch farmer O 109a 8h 11c R1 East Liberty Per 33 Ind tel.
Barrett, J. W. (Rachel E.) 4 ch farmer T 200a 9h 40c R3 West Liberty Mon 52 Ind tel.
Barrett, Samuel Lewistown.
Barrett, Van F. (S. A.) 1 ch physician O H&L N Main St Lakeview.
Barrington, Esther J. Lakeview.
Barthauer, Anna Degraff.
Barthauer, Chas. (Ida) 7 ch building moving & carpenter O 4h 4c R1 Degraff Plea 16 Ind tel.
Barthauer, Henry R3 Degraff Ind tel.
Barthauer, Harry E. Degraff.
BARTHAUER, J. H. (Alberta) 2 ch farmer O 80a 7h 10c R3 Degraff Wash 57 Ind tel.
BARTLETT, G. W. (Minnie) 5 ch farmer T 88a 5h 10c R3 Bellefontaine Jef 44 Ind tel.
Baseore, Mrs. Clara 6 ch T Walnut St Quincy.
Baseore, John (Lucy) ret O 5a 1c R1 Quincy Mia 27.
Bassett, Hal West Liberty Ind tel.
BASSIL, LEROY (Martha) 2 ch farmer O 30a 1h 1c R1 Belle Center Rich 18.
Bates, Albert Lakeview.
Bates, Benjamin (L.) notary public H&L N Dean St West Mansfield Ind tel.
Bates, Edwin (Alice) 1 ch farmer O H&L 1h 2c W Center St West Mansfield Ind tel.
Bates, G. L. (Alice) O 1a 1h 2c W Center St West Mansfield Ind tel.
Bates, Homer (Ida) 3 ch farmer O 99a 10h 18c R3 West Mansfield Bsck 42 Ind tel.
Bates, Hugh (Flora) 6 ch engineer T H&L Ridgeway.
BATES, J. C. (Sarah E.) 1 ch farmer O 158a 15h 13c R3 West Mansfield Bsck 47.
Bates, Parker (Ida R.) 3 ch farmer T 73a 5h 1c R3 West Mansfield Bsck 46.
Bates, Pearl (Ida Z.) farmer O 96a 4h 12c R3 West Mansfield Bsck 57 Ind tel.
Bates, Sam'l C. West Liberty.
Batten, Andrew J. ret O Bldg R4 West Liberty Mon 13.
Baughman, B. (Daisy) 1 ch mechanic O H&L E State St West Mansfield.
Baughman, Chas. (Rosa) 1 ch farmer O H&L Miami St Quincy.
Baughman, Elwood (Minnie) farmer O H&L Miami St Quincy Ind tel.
Baughman, E. G. R1 Quincy Mia.
Baughman, G. K. Lewistown.
Baughman, H. O. (Dona) 1 ch machinist O H&L Moore St Degraff Ind tel.
Baughman, Jas. R1 Quincy Ind tel.
Baughman, James W. Quincy.
Baughman, Julia A. Lewistown.
Baughman, Keifer B. (Flossy M.) 3 ch blacksmith O R1 Degraff Plea 18 Ind tel.
Baughman, Mrs. Margaret O H&L New St Quincy.
Baughman, M. C. Degraff.
Baughman, Seldona Degraff.
Baughman, Silas R2 Lakeview Stokes Ind tel.
Baughman, W. O. Huntsville Ind tel.
Baughman, W. P. (Ettie) 8 ch farming O 140a 9h 6c R1 Lewistown Blfd 1 Ind tel.
Baum, Harley Lakeview.
BAUMGARDNER, A. C. (Ida) 2 ch farmer O 118a 5h 17c R8 Bellefontaine Jef 32 Ind tel.
Baumgardner, H. clergyman Zanesfield Ind tel.
Baumgardner, W. L. Degraff.
Bauthner, Miss Annie dressmaker O H&L Koke St Degraff.
BAXLEY, CHAS. A. (Mary J.) 6 ch farmer O 115a 8h 7c R1 East Liberty Per 35 Ind tel.
Baxley, Nelson East Liberty.
Bayard, Nancy W. Huntsville.
Bayer, Adam M. (Lucinda R.) 8 ch farmer O 50a 3h 10c R5 Bellefontaine Har 46 Ind tel.
Bayer, D. B. (Florence) 3 ch tile maker O H&L Oak St Lakeview Ind tel.
BAYER, G. A. Lakeview.
BAYLESS, EARL laborer O H&2Lots Ridgeway Ind tel.
Bayless, Edgar M. RD North Lewisburg Zane.

Bayless, Emma 4 ch O H&2Lots Hardin St Ridgeway Ind tel.
Bayless, Fred (Hazel) 2 ch carpenter T H&L 1h 1c R2 Bellefontaine Jef 6.
Bayless, Harvey (Olivia) 2 ch farmer T 30a 2h 1c R2 West Mansfield Bsck 40 Ind tel.
Bayless, Lemuel Huntsville Ind tel.
Bayless, O. C. (Minnie) carpenter T H&L W Center St West Mansfield.
Bean, Jno. E. (Kate) 4 ch farmer T 160a 11h 10c R4 Degraff Un 58.
Bean, Wm. M. (Isabelle) 2 ch ret O 22a 1h 4c R1 Bellefontaine Un 20.
Beard, John Lakeview.
Beatley, J. R. Lakeview.
Beatty, Margaret R1 Lakeview Sto.
Beatty, Sarah R2 Belle Center Rich Ind tel.
Beatty, Wm. M. 3 ch laborer T 81a R2 Lakeview Sto 74.
Beatty, Wm. S. farmer O 118a 2h 1c R2 Belle Center Rich 10 Ind tel.
Beaty, E. O. (Jennie) 6 ch farmer O 169a 7h 22c R1 East Liberty Per 55 Ind tel.
Beaty, Frank E. (Maud) 3 ch cheese maker O 98a 5h 20c R2 Bellefontaine Jef 28 Ind tel.
Beaver, Clifford (Mary) 3 ch farmer T 253a 7h 30c R1 Zanesfield Zane 28 Ind tel.
Beaver, Jas. F. R4 Degraff.
Bebb, Chas. clergyman E Miami St Degraff Ind tel.
Bechtel, Foster R1 West Mansfield Ind tel.
Bechtel, H. G. (Iva Belle) 3 ch mail carrier O H&L 1h E State St West Mansfield Ind tel.
Bechtel, J. B. R4 West Mansfield Ind tel.
Bechtel, J. W. R1 West Mansfield Ind tel.
Bechtel, L. H. 2 ch farmer O 90a 9h 15c R5 Bellefontaine Union 9 Ind tel.
Bechtel, Wm. R4 West Mansfield Ind tel.
Beck, Mrs. Carl 1 ch Buckeye St Belle Center.
Beck, Chauncey E. (Neva M.) 1 ch grocer O H&L New Richland Rich 32 Ind tel. See adv.
Beck, C. C. (Ruth) 3 ch T E Market St Lakeview.
Beck, Daniel Lewistown.
Beck, Denton F. painter O H&L New Richland Rich 39 Ind tel.
Beck, Miss Emma O H&L New Richland Rich 39 Ind tel.
Beck, John R. (Anna E.) 1 ch O H & 2Lots New Richland Rich 39 Ind tel.
Beck, Oliver (Jane Elizabeth) 2 ch laborer O H&L Lewistown.
Beck, Mrs. Sarah O H&L New Richland Rich 39 Ind tel.
Beck, Wiker W. (Katie E.) farming T 27a Belle Center Ind tel.
Beckett, Margaret Belle Center.
Beckley, Joseph Lakeview.
Beech, T. J. Lakeview.
Beemer, Anna R7 Bellefontaine Lake 35.
Beemer, E. V. 3 ch painter O H&L R7 Bellefontaine Lake Ind tel.
Beemer, Hazel student R7 Bellefontaine Lake 35.
Beemer, Lawrence E. (Rosie) 1 ch farmer manager 7h 2c R5 Bellefontaine Har 34 Ind tel.
Beemer, Mabel student R7 Bellefontaine Lake 35.
Beer, Ivan farmer T 28a 2h R5 Bellefontaine Un 24.
Beer, Louis N. farmer O 20a 2h R5 Bellefontaine Un 24.
Beeson, C. W. (Ora M.) 4 ch railroader O 1a R1 Quincy Mia 27.
Beeson, Emmett restaurant Mia St Quincy Ind tel.
Beeson, John (Martha) 1 ch ret O 58a 3h 2c R1 Quincy Mia 3 Ind tel.
Beightler, J. Warren East Liberty.
Beightler, W. H. East Liberty Ind tel.
Bell, Albert R. (Anna) 3 ch farmer O 100a 5h 12c R2 Zanesfield Jef 13 Ind tel.
Bell, Albin R. R2 Zanesfield Jef.
Bell, A. A. (Dora) 4 ch farming O 101a 7h 10c R2 Quincy Plea 61 Ind tel.
Bell, A. E. West Liberty Ind tel.
Bell, Casper R3 Belle Center Ind tel.
Bell, Chas. W. East Liberty.
Bell, E. A. West Liberty.
Bell, Frank laborer R1 Rushsylvania Rush 6 Ind tel.
Bell, Geo. (Mary) 1 ch meat market O H&L 1h 1c N Main St West Mansfield Ind tel.
Bell, Hamlin R2 West Mansfield Ind tel.
Bell, Harrison (Emma) 1 ch farmer O 100a R2 West Mansfield Bsck 53.
Bell, Henry R1 Quincy Ind tel.
Bell, Hulda B. East Liberty.
Bell, H. H. R2 West Mansfield Bsck Ind tel.
Bell, H. I. Quincy.
Bell, Isaac R3 Belle Center Ind tel.
Bell, I. H. West Mansfield Ind tel.
Bell, J. D. R2 West Mansfield Ind tel.
Bell, J. H. West Mansfield.
Bel, J. O. Quincy.
Bell, J. W. West Mansfield.

Bell, L. C. (Mary J.) 3 ch farmer O 230a 6h 30c R2 Bellefontaine Rush 87.
Bell, L. H. (Etta) 2 ch farmer O 195a 1h 8c East Liberty Per 31 Ind tel.
Bell, Mrs. Mary Jane R2 West Mansfield Ind tel.
Bell, Matilda ret O 70a 1c R2 West Mansfield Per 5 Ind tel.
Bell, O. V. R2 Bellefontaine Ind tel.
Bell, Q. (Julia) 3 ch farmer T 40a 4h 8c R3 West Mansfield Bsck 50.
Bell, Roe R3 Belle Center Ind tel.
Bell, Sam (Della) 1 ch farmer O 150a 12h 6c R2 West Mansfield Bsck 52 Ind tel.
Bell, W. (Mary) farmer T 27a R3 West Mansfield Bsck 50.
Bell, W. A. (Cora) 1 ch stock buyer O H&L N Dean St West Mansfield Ind tel.
Bell, W. L. (Eva) farmer T 190a 8h 16c R2 Bellefontaine Jef 24 Ind tel.
Bellaw, A. W. 2 ch writer T H&L Thatcherville Degraff.
Belle, Richards, Jr. R3 Belle Center Ind tel.
Benchoff, David R3 Belle Center Ind tel.
Benchoff, Elmer tinner Buckeye St Belle Center.
Benchoff, Jas. A. (Blanche) 4 ch carpenter H&L Main St Belle Center.
Benchoff, Joe laborer cor Railroad & Buckeye Sts Belle Center.
Benedict, A. E. R1 West Mansfield Ind tel.
Benedict, Chas. M. (Alice) 2 ch farmer O 80a 6h 14c R6 Bellefontaine Har 10.
Benedict, F. W. (Clara) farmer O 200a 12h 16c R3 West Mansfield Bsck 34 Ind tel.
Benedict, G. E. (Marie) T 10a 1h 2c R3 West Mansfield Bsck 36 Ind tel.
Benedict, Henry R1 West Mansfield Ind tel.
Benedict, L. F. (Belle) 1 ch farmer T H&L 1h R3 West Mansfield Bsck 33 Ind tel.
Benjamin, W. C. (Maggie L.) 1 ch clergyman T H&L N Dean St West Mansfield Ind tel.
Bennett, David farmer O 90a 5h 3c R2 West Mansfield Bsck 55 Ind tel.
Bennett, Jesse R. farmer O 160a R1 Belle Center Rich 20 Ind tel.
Bennett, J. M. New Richland.
Bennett, Mrs. Lydia L. H&L Buckeye St Belle Center Ind tel.
Benton, A. L. (Flora) horse buyer O H&L East Liberty Ind tel.
Benton, A. M. (Mary) 2 ch laborer O H&L Boggs St Degraff.
Benton, J. W. R1 East Liberty Ind tel.
Benton, Ora (Mae) farmer T 115a 2h 1c R2 Huntsville McAr 16 Ind tel.
Benton, Samuel Zanesfield.
Benton, W. J. (Ethel) farmer & hay buyer T 117a 8h 2c East Liberty Per 33 Ind tel.
Bentz, Chas. Lakeview Ind tel.
Bentz, Edward Lakeview.
Berger, E. P. R4 Degraff.
Berger, G. M. Degraff.
Berkebile, S. P. clergyman R1 Bellefontaine Ind tel.
Berndt, August RD Bellefontaine Lake.
Berndt, Nellie McCoid RD Bellefontaine Lake.
Berry, Clyde Lakeview.
Berry, Elias R1 Huntsville Wash Ind tel.
Berry, Geo. W. (Isa) 1 ch berries O H&L S Main St West Mansfield Ind tel.
Berry, John RD Bellefontaine Har.
Berry, Thos. E. (Louise) ret 1h New Richland Rich 39.
Berry, Wm. J. (Jennie) 1 ch laborer T H&L New Richland Rich 39.
Besch, R. E. (Lulu) 1 ch blacksmith T H&L Miami St Degraff.
Best, B. W. Rushsylvania.
Bewley, Cyrus F. RD Bellefontaine Har.
Bibbs, Chas. R2 Lakeview Sto Ind tel.
Bickham, A. A. (Mame M.) 3 ch farmer O 109a 5h 13c R1 Huntsville Rich 32. Ind tel.
Bickham, Clifford A. (Bertha) 5 ch farmer O 100a 4h 3c R4 Belle Center Rich 36 Ind tel.
Bickham, Deborah E. R1 Huntsville Rich 33 Ind tel.
Bickham, George (Mary C. E.) 3 ch farmer T 93a 4h 1c R1 Huntsville Rich 32.
Bickham, Herbert H. farmer R1 Huntsville Rich 32 Ind tel.
Bickham, Lee R4 Belle Center Ind tel.
Bickham, Noah (Sarah Ann) farmer O 93a 1h 4c R1 Huntsville Rich 33 Ind tel.
Billingsley, Isaac (May) 5 ch laborer R7 Bellefontaine Lake.
Bimel, C. E. (Short) 2 ch supt T H&L Napoleon St Huntsville.
Bimel, Jennie Huntsville.
Binegar, Mrs. A. Quincy.
Binegar, Mrs. E. E. New St Quincy Ind tel.
Binegar, L. E. Quincy.
Binegar, L. M. auto repairman T New St Quincy Ind tel.
Binkley, C. W. (Mary J.) 2 ch farmer O 156a 6h 43c R2 Bellefontaine Rush 74 Ind tel.

Bird, Mrs. Clara RD Bellefontaine Lake.
Bird, Clark R3 West Mansfield Ind tel.
Bird, D. A. R1 West Mansfield Ind tel.
Bird, George (Anna) farmer O 62a 3h 6c R3 West Mansfield Bsck 24 Ind tel.
Bird, Herbert (Cora) 4 ch liveryman T H&L 4h S Dean St West Mansfield.
Bird, Marion R1 West Mansfield.
Bird, O. M. R1 West Mansfield.
Bishop, Burr R4 Bellefontaine Jef.
Bishop, Earl (Jennie E.) 1 ch restaurant Main St Belle Center Ind tel.
Bishop, Glen (Carrie) 2 ch farmer T 100a 6h 6c R2 East Liberty Zane 30 Ind tel.
Bishop, James W. (Avis) 3 ch farmer O 48a 2h 4c R3 West Liberty Mon 77 Ind tel.
Bishop, J. W. (Annie E.) 1 ch shoemaker O H&L Koke St Degraff Ind tel.
Bishop, Malinda R7 Bellefontaine Jef Ind tel.
Bishop, Mrs. Myrtle 2 ch farming O 20a 1h 3c R3 Bellefontaine Jef 44 Ind tel.
Bissell, Paul R4 Bellefontaine Ind tel.
Bixler, Floyd R1 Lewistown Blfd Ind tel.
Bixler, Fremont Degraff.
Black, A. H. (A. M.) 2 ch livery R7 Bellefontaine Lake 35.
Black, Mrs. Belle West Liberty Ind tel.
Black, Burr R. West Liberty Ind tel.
Black, C. E. RD Belle Center Rush.
Black, Chas. H. (Ruby) 4 ch farmer T 237a 10h 35c R2 Huntsville McAr 73 Ind tel.
Black, F. W. mechanic Railroad St Belle Center Ind tel.
Black, Geo. RD Rushsylvania Ind tel
Black, Grace R6 Bellefontaine.
Black, G. A. R2 Quincy Plea Ind tel.
Black, G. W. (Minnie) 4 ch farmer 1h 1c R2 Lewistown Wash 26 Ind tel.
Black, James West Lib Ind tel.
Black, O. S. (Evelyn) 9 ch farming O 113a 6h 8c R3 Degraff Plea 41 Ind tel.
Black, R. E. (Hazel) 1 ch farming O 80a 5h 5c R2 Quincy Plea 54 Ind tel.
Black, Spencer T. Degraff.
Black, W. L. (E. M.) 6 ch clerk T Miami St Degraff Ind tel.
Blackburn, Geo. East Liberty.
Blackburn, Tellford West Liberty.
Blackwell, C. G. R2 East Liberty Zane Ind tel.
Blackwell, Myron (Ella) 3 ch farmer T 127a 4h 3c R3 West Liberty Mon 48 Ind tel.
Blackwell, W. E. (Bertha) farming T 65a 5h 11c R2 East Liberty Zane 30 Ind tel.
Blair, Alexander (Mary H.) ret R1 Belle Center Rich 16.
Blair, Harvey R1 Zanesfield Ind tel.
Blair, John Bigsprings.
Blair, John A. (Elmina) 1 ch farmer O 30a 3h 2c New Richland Rich 41 Ind tel.
Blair, James H. (Sallie) 2 ch farmer O 109a 4h 15c R1 Zanesfield Mon 53 Ind tel.
Blair, Jas. M. brick mason & farmer O 26a 2h 1c R1 Belle Center Rich 16.
Blair, John M. RD Bellefontaine Lake.
Blair, Mrs. J. W. H&L Railroad St Belle Center Ind tel.
Blair, Wm. R2 Rushsylvania Ind tel.
Blaney, Geo. well driller Buckeye St Belle Center Ind tel.
Blayney, John (Margaret) welldriver O H&L Buckeye St Belle Center Ind tel.
Blayney, R. P. (Ada) breeding barn 3h Torrence St Belle Center Ind tel.
Bleil, Bert Lakeview.
Blessing, LeRoy RD Bellefontaine Lake.
Blinn, J. C. Rushslyvania.
Block, A. E. (Margaret) 3 ch farmer T 114a 4h 7c R1 Belle Center Rush 20 Ind tel.
Bloom, Andrew (Loretta) 1 ch butcher & ice plant H&L 1h 1c cor Buckeye & State Sts Belle Center Ind tel.
Blue, A. L. Huntsville.
Blue, D. K. (Laura) 1 ch farmer O 113a 6h 16c R2 Huntsville McAr 46 Ind tel.
Blue, Ed. Degraff Ind tel.
Blue, F. E. Degraff.
Blue, Gabriel Degraff.
Blue, G. (Sarah E.) ret O 5a 1h 1c R2 Quincy Plea 60 Ind tel.
Blue, L. L. Quincy.
Blue, Roy Liberty St Quincy Ind tel.
Boda, Jas. R1 East Liberty Ind tel.
Bode, John A. (Biddie) 3 ch farmer O 102a 8h 12c R1 East Liberty Per 35 Ind tel.
Bode, T. E. R1 East Liberty Per 37.
Bogart, E. W. (Jennie) 8 ch ret O H&L Oak St Lakeview.
Bogart, G. M. (Mary) 4 ch ret O 58a 4h 2c R2 Lewistown Sto 64 Ind tel.
Bogart, T. I. R2 Lewistown Sto 64.
Boggs, Birdella RD Bellefontaine Lake.
Boggs, J. D. (Mary) 4 ch gardener & Green House O 10a 2h R2 Quincy Plea 61 Ind tel.
Bohlier, W. E. Quincy.
Bolen, Zack R3 West Liberty Ind tel.

Bollinger, Mrs. Elizabeth 1 ch O Middleburg Zane 11.
Bondley, C. J. physician Bigsprings Ind tel.
Bonham, Frank R1 West Mansfield Ind tel.
BONHAM, ORA L. R1 West Mansfield Ind tel.
Bontrager, A. C. West Liberty.
BONTRAGER, JOHN (Fannie) 8 ch farmer O 10a 1h 2c R1 Bellefontaine Un 32.
BONTRAGER, J. D. West Liberty.
Boogher, A. G. Santa Fe Sto.
Bookwalter, C. H. (Fannie) 2 ch butcher & painter O 6a 3h 2c Napoleon St Huntsville.
Boon, Reuben D. R3 Degraff Plea Ind tel.
BOOTH, ROBT. (Hazel) farmer T 180a 11h 18c R3 West Mansfield Bsck 37 Ind tel.
Booth, S. F. RD Bellefontaine Har.
Booth, T. W. R3 West Mansfield Rush Ind tel.
Booze, C. Degraff.
Booze, William RD Bellefontaine Har.
Borders, Wm. R4 Belle Center Ind tel.
Borgerding, Ben (Maggie) 2 ch farmer T 7a 1c R2 Lewistown Wash 20 Ind tel.
Born, Samuel Huntsville.
BORST, JOHN W. (Leetha) farmer O 36a 2h 3c R2 Belle Center Rich 3 Ind tel.
Bort, Lee RD Bellefontaine Sto.
Borts, Jacob West Liberty.
Botkins, Alfred R3 Belle Center Ind tel.
BOWER, GUSS R1 Rushsylvania.
Bower, Joseph Rushsylvania.
BOWER, JOHN P. Box 134 Rushsylvania.
Bower, J. H. Rushsylvania.
Bower, J. W. Rushsylvania.
Bowers, C. C. (Rebecca) 6 ch farmer T 50a 3h 1c R1 Zanesfield Jef 53 Ind tel.
BOWERS, E. E. R2 Degraff.
BOWERS, HARRY (Alice) 1 ch farmer T R6 Bellefontaine Har 28.
Bowers, J. J. grocery R1 Huntsville Ind tel.
Bowers, W. H. Rushsylvania.
Bowersock, Blanche Huntsville.
Bowersock, Cora Huntsville.
Bowersock, David R2 Huntsville McAr Ind tel.
Bowersock, Grace Huntsville.
Boyd, Clara J. East Liberty.
Boyd, D. E. (Mellie) 8 ch farming T 190a R3 Degraff Plea 30.
Boyd, Miss Esta student Miami St Degraff.
BOYD, JOHN S. (Clara J.) 3 ch farmer O 80a 1h 1c R1 East Liberty Zane 2 Ind tel.
Boyer, Hattie West Liberty Ind tel.
Boyles, E. M. (Sadie) 5 ch farmer O 205a 7h 23c R2 North Lewisburg Zane 34 Ind tel.
Bozart, L. W. R4 West Mansfield Ind tel.
BOZMAN, ELTON H. (Ida) 5 ch farmer O 12a 6h 3c R2 West Mansfield Per 12 Ind tel.
Brackney, Amos A. RD Bellefontaine Un.
BRACKNEY, F. F. Huntsville.
Brackney, George Rushsylvania.
Brackney, Tiry F. (Mary) 3 ch farmer O 38a 7h 8c R2 Huntsville McAr 35.
Brackney, Walter (Emma) 2 ch farming T 2h 2c R2 Quincy Plea 66 Ind tel.
Brackney, Wm. R2 Huntsville McAr Ind tel.
BRACKNEY, W. M. Huntsville.
Braden, Amos G. R7 Bellefontaine Lake Ind tel.
Braden, James ret R6 Bellefontaine Har 24 Ind tel.
Braden, Joe (Emma F.) 3 ch farmer T 49½a 3h 4c R1 Bellefontaine Un 32.
Braden, Robert (Martha C.) 4 ch farmer O 240a 8h 15c R1 Bellefontaine Har 22 Ind tel.
Bradford, J. M. (Lydia A.) ret O 40a H&L 1h Center St Belle Center.
BRADFORD, R. E. R5 Bellefontaine Har.
Bradley, Edward RD Bellefontaine Har.
Bradley, James (Lucinda) 4 ch ret O H&L R2 Huntsville McAr 44.
Bradley, John W. (Janetta) 3 ch laborer T H&L 1h 1c New Richland Rich 40.
Brake, W. J. East Liberty.
BRAMLET, A. T. 1 ch farmer T 54a 2h 1c R2 West Mansfield Bsck 40.
Brandon, Thos. Degraff.
Brandyberry, Geo. laborer R1 Rushsylvania Rush 16 Ind tel.
Brandyberry, Jess (Olena) 4 ch laborer State St Belle Center.
Brandyberry, Mrs. Pleasant Main St Belle Center.
Brannan, J. E. (Jessie) 5 ch contractor & ditcher T H&L 2h 1c R1 East Liberty Per 39.
Branson, Chas. S. R8 Bellefontaine Jef.
Branson, Elbert R2 West Mansfield Ind tel.
Branson, Merl (Hannah) farmer O 1a 1h 1c S Main St West Mansfield.

BRANSON, J. E. (Maud) 2 ch farmer T 200a 6h R2 West Mansfield Per 9 Ind tel.
Branson, W. H. (Ethel) 1 ch farmer T 85a 2h 6c R2 Bellefontaine Jef 15 Ind tel.
Branstetter, Charles (Iva) 3 ch tile employee T H&L S Main St West Mansfield Ind tel.
Bray, Chas. (Effie) ret East Liberty Ind tel.
BRAY, H. G. newspaper editor East Liberty.
Bray, J. D. West Mansfield.
Bray, M. D. RD Bellefontaine Lake.
BREECE, JOHN W. (Mary) 1 ch automobile garage East Liberty Ind tel.
Brelsford, Arnold West Mansfield.
Brelsford, C. A. (Helen) 3 ch farmer O 70a 3h 7c R2 West Mansfield Per 23 Ind tel.
Brelsford, George (Ida) hay baler O 17a 2h 1c W Center St West Mansfield Ind tel.
Brelsford, R. W. R1 West Mansfield Ind tel.
Brennan, John T. R7 Bellefontaine Lake Ind tel.
BRENNAN, J. J. (Mary A.) 3 ch farmer T 488a 10h 15c R6 Bellefontaine McAr 72 Ind tel.
BRENNER, DALLAS D. (Cora) 4 ch farmer O 60a 5h 26c R5 Bellefontaine Un 4 Ind tel.
Brenner, Miss Elizabeth O 100a R5 Bellefontaine Har 55 Ind tel.
Brenner, Gail (Nettie) engineer R6 Bellefontaine Har 15.
Brenner, Homer W. (Gylpha) 4 ch farmer O 84a 3h 9c R1 Bellefontaine Un 54.
Brenner, Jacob R1 Bellefontaine Un Ind tel.
Brenner, John 3 ch farmer O 40a 3h 8c R1 Bellefontaine Un 20.
Brenner, Reuben R1 Bellefontaine Har Ind tel.
Brenner, Zoran RD Bellefontaine Un.
Brentlinger, J. S. Lakeview.
Bricker, J. D. (Alice) 1 ch laborer T Jefferson Ave Quincy.
Bridge, Mrs. Caroline R1 West Mansfield Ind tel.
Bridge, E. G. (Cary) 2 ch hardware merchant Railroad St Belle Center Ind tel.
Bridge, Miss H. N. New Richland Rich 40.
Bridge, Miss Irvine Railroad St Belle Center.
Bridge, O. R2 Huntsville McAr Ind tel.
BRIDGE, REUBEN (Sarah A.) 2 ch ret O H&4Lots 3h New Richland Rich 40.
Briggs, Emery F. (Nellie) 5 ch farmer O 65a 4h 14c R1 Lewistown Blfd 13 Ind tel.
Briggs, J. C. (Elma J.) 3 ch attorney-at-law 120a H&L Main St Belle Center 20 Ind tel.
BRIGGS, M. W. (Ester) ret O 134½a 2h 8c R1 Degraff Blfd 38 Ind tel.
Briggs, R. F. Lewistown.
Bright, Mrs. Anna 1 ch O H&L Moore St Degraff.
Bright, M. E. West Mansfield Ind tel.
BRILEY, JOHN (Nancy J.) ditch contractor T H&L 1h New Richland Rich 39.
Brimer, L. L. Rushsylvania.
Brindle, A. C. Physician West Liberty Ind tel.
Brinser, Alfa R2 Degraff Ind tel.
Brinser, Chas. farmer T 140a 4h 4c R2 Zanesfield Jef 20 Ind tel.
Brinser, Mrs. Flora 5 ch O 140a R2 Zanesfield Jef 20 Ind tel.
Brinser, Fred Zanesfield.
Brinser, Mrs. W. S. R2 Bellefontaine Ind tel.
Bristol, Chas. Huntsville.
Britton, John R3 Belle Center Ind tel.
Britton, R. B. (Edith J.) 1 ch tile factory foreman T H&L 1h 1c Belle Center Ind tel.
Brockerman, Oliver (Emma) 2 ch printer O H&L Miami St Quincy.

The Best on the Tree.

Brockerman, Wm. West Mansfield Ind tel.
BRODRICK, SAMUEL J. (Nannie M.) 2 ch carriage & wagon mfr O H&L Middleburg Zane.
Brooks, Dial (Dow) 3 ch railroader O 1a H R1 Ridgeway Bsck 5.
BROOKS, D. SMITH Huntsville.
Brooks, J. H. R1 West Mansfield Ind tel.
BROOKS, J. I. K. (Nellie) 5 ch farmer T 125a 5h 4c R2 Huntsville McAr 25 Ind tel.
Brooks, J. M. (Mae) 6 ch laborer State St Belle Center Ind tel.
Brooks, Wm. laborer Main St Belle Center Ind tel.
Brown, Miss Bernice music teacher Belle Center Ind tel.
Brown, B. T. (Celia I.) merchant Main St Belle Center Ind tel.
Brown, Charles Zanesfield Ind tel.
Brown, Chas. A. Lewistown.
Brown, Chas. C. R2 Quincy Ind tel.
Brown, Cloyed Quincy.
BROWN, C. E. (Bertha C.) 2 ch farming O 30a 7h 35c R4 Degraff Plea 32 Ind tel.
Brown, C. H. Rushsylvania Ind tel.
Brown, C. M. (Eva M.) 2 ch bookkeeper H&L Maple Ave Belle Center Ind tel.
Brown, C. M. (Della) 2 ch traveling man O 67a 3h 3c R2 Degraff Miami 43 Ind tel.
Brown, Dickson I. Degraff.
Brown, Emma R2 Quincy Miami.
Brown, E. L. (Mary L.) 1 ch farmer O 37a Belle Center Ind tel.
Brown, Frank R2 Belle Center Ind tel.
Brown, Harry livery Rushsylvania Ind tel.
BROWN, HENRY M. (Ella L.) farmer O 60a 4h 12c Belle Center Ind tel.
BROWN, H. F. (Maude) 8 ch farmer & mule breeding T 250a 7h 10 mules 26c R2 Belle Center Rush 19 Ind tel.
Brown, Isaac West Mansfield Ind tel.
Brown, Jacob C. Degraff.
BROWN, J. T. (Frances M.) ret O 8a H&L 1h 1c Charles St Ind tel.
Brown, Llewellyn West Mansfield.
Brown, Mary T. Zanesfield.
Brown, Mrs. Nancy H&L Buckeye St Belle Center.
Brown, Simon Miami St Quincy Ind tel.
Brown, S. G. Quincy.
Brown, T. D. farmer Belle Center Ind tel.
Brown, Thos. H. RD Bellefontaine Lake.
Brown, Wm. West Liberty Ind tel.
Brown, W. D. West Mansfield Ind tel.
Brown, W. L. (Retta) 1 ch carpenter O H&L N Dean St West Mansfield.
Brownell, Alma Huntsville.
Brownell, A. L. Huntsville.
BROWNING, GEO. W. farm hand T 1h R2 North Lewisburg Zane 34.
Brownlie, Alex W. R2 Lewistown Ind tel.
Brownlie, Mrs. Eliza 1 ch farming O 100a 6h 15c R2 Lewistown Wash 31 Ind tel.
BROYLES, W. P. (Nancy) 4 ch electrician O 3a R2 West Liberty Lib 13.
Brubaker, Mrs. Fred Lakeview Ind tel.
Brubaker, Jos. T. (Mary E.) 5 ch farmer & stock raiser O 100a 3h 16c R2 Lewistown Sto 65 Ind tel.
Bruce, A. F. R1 Huntsville McAr Ind tel.
Bruce, Fred (Lizzie) 5 ch broom factory O H&L 1h 1c Torrence St Belle Center Ind tel.
Bruce, J. F. drayman 1h cor State & Walnut Sts Belle Center Ind tel.
Bruce, Lewis laborer Torrence St Belle Center Ind tel.
BRUCE, VANCE W. (Nellie) 1 ch farmer O 21a 1h 3c R7 Bellefontaine Jef 63 Ind tel.
Bruerd, W. O. (Matilda) laborer T H&L 1h East Liberty.
BRUGLER, A. T. (Anna) 4 ch farmer O 57a 7h 5c Bigsprings Rush 28.
BRUGLER, G. W. (Ettie) 5 ch farmer O 63a 3h 10c Bigsprings Rush 28 Ind tel.
Brugler, J. Q. (Jane) 7 ch farmer O 59a 5h 7c Bigsprings Rush 28.
Brugler, M. S. R2 Rushsylvania Ind tel.
Brugler, Ralph T. RD Bellefontaine Lake.
Brundage, W. W. (Mary) farmer O 100a 6h 6c R2 West Mansfield Per 27 Ind tel.
Bruner, Alva (Nellie) 1 ch farming T 80a 4h 3c R1 Lewistown Blfd 11 Ind tel.
Bruner, E. P. J. Lewistown.
Bruner, Geo. R1 Degraff Ind tel.
Bruner, G. A. Lewistown.
Bruner, Noah Lewistown.
Bruner, W. H. Lewistown.
Brunson, Andrew L. (Jenova) 2 ch bookkeeper O H&L Cretcher Ave Degraff Ind tel.
Brunson, C. L. 1 ch poultry buyer O H&L Lewistown Ind tel.
Brunson, Elza S. RD Bellefontaine Lake.
Brunson, E. S. (Lulu) 1 ch blacksmithing T H&L Lewistown.

Brunson, John J. (M. M.) 2 ch farmer O 61a 2h 8c R1 Lewistown Wash 29 Ind tel.
Brunson, Jonathan L. RD Bellefontaine Lake.
Brunson, L. L. Lewistown.
Brunson, Tiry J. Lewistown.
BUCHANAN, SAMUEL A. RD Bellefontaine Lake.
Buck, Charley West Liberty.
Buck, C. A. Rushsylvania.
Buck, C. L. (Anna) 3 ch farmer T 162a 5h 2c R1 Quincy Mia 39 Ind tel.
BUCK, ELI (Luca) 2 ch River Side Park prop O 3h 1c R2 Quincy Mia 26 Ind tel.
BUCK, EDWARD (Elizabeth) 2 ch farming O 120a 8h 15c R1 Degraff Plea 19 Ind tel.
Buck, Jerry RD Bellefontaine Har.
Buck, Joseph (Arly A.) 6 ch farmer T 227a 8h 9c R4 West Liberty Mon 39 Ind tel.
Buck, Staley (Bertha) 1 ch farmer T 141a 5h 12c R4 West Liberty Lib 25 Ind tel.
Buckenroth, C. E. Degraff.
Buckenroth, Edward RD Bellefontaine Un.
BUCKENROTH, FRED C. (Estella A.) 5 ch farmer O 73a 5h 23c R1 Bellefontaine Un 29 Ind tel.
BUCKENROTH, GEORGE (Maggie) 3 ch farmer O 113a 5h 12c R6 Bellefontaine Wash 62 Ind tel.
Buckenroth, John C. (Ada) farmer T 90a 7h 9c R6 Bellefontaine Har 26 Ind tel.
Buckwalter, C. H. Huntsville Ind tel.
Buckwalter, Fannie S. Huntsville.
Buffenbarger, Chas. RD St Johns Sto.
BUFFENBARGER, WILLIAM (Effie) 1 ch farmer O 76a 3h 5c R1 Zanesfield Mon 12.
Buller, O. N. R2 Lakeview Sto.
Bulp, Chas. Degraff.
Bundy, M. E. Degraff.
Burchfield, Belle cor Buckeye & Center Sts Belle Center.
Burchfield, Mrs. Eleanor H&L cor Buckeye & Center Sts Belle Center.
Burden, Allen Lakeview.
Burden, W. Earl (Adda) 5 ch farmer O 105a 3h 11c R1 Lewistown Wash 33 Ind tel.
Burden, W. J. (Elsa) 3 ch farmer T 240a 8h 5c R1 Lewistown Blfd 8 Ind tel.
Burdett, Louis Boggs St Degraff Ind tel.
Burger, Clarence R2 Bellefontaine Jef.
BURGIN, EDW. P. (Anna) 1 ch farmer O 86a 4h 8c Degraff Ind tel.
Burgoon, W. H. Lewistown.
Burhann, Frank laborer R4 West Liberty Mon 11.
BURK, ED S. R1 Degraff Ind tel.
Burk, J. E. (Hannah) 3 ch janitor T Miami St Quincy.
Burkett, Fred T. Degraff.
Burkett, S. H. Degraff.
Burkhart, Edward F. (Elizabeth) 1 ch farmer O 80a 5h 8c R1 Bellefontaine Lib 2 Ind tel.
Burns, Josia Degraff.
Burnside, A. D. West Mansfield.
Burnside, A. L. West Liberty.
Burnside, Oran (Louise) 4 ch farmer O 65a 9h 11c R2 West Liberty Mon 10 Ind tel.
Buroker, E. West Liberty Ind tel.
BUROKER, G. G. (Anna) 3 ch farmer T 117a 5h 23c R1 Quincy Mia 35 Ind tel.
Burress, Mrs. Pearl Boggs St Degraff.
Burris, John (Mattie) 2 ch laborer 1h R1 Belle Center Rich.
Bush, Gertrude East Liberty.
Bush, J. B. Bigsprings.
Bush, J. B. East Liberty.
Bush, Mrs. J. H. postmistress O H&L East Liberty Ind tel.
Bush, Orlie pool room Rushsylvania Ind tel.
BUSH, W. P. manufacturer RD Bellefontaine. See adv.
Bushong, Cleo M. (Louise E.) 1 ch farmer T 44a 3h 5c R2 West Mansfield Bsck 55 Ind tel.
Bushong, C. W. West Mansfield Ind tel.
Bushong, Ed (Etta) 5 ch farmer T 110a 6h 20c R2 West Mansfield Bsck 55 Ind tel.
Bushong, Harry R4 West Mansfield Ind tel.
Bushong, H. B. West Mansfield Ind tel.
Bushong, I. M. East Liberty.
Bushong, Milton (Fredericka) carpenter O 3a H&L East Liberty.
Bushong, Orpha R. West Mansfield.
Bushong, S. B. West Mansfield.
Bushong, S. P. West Mansfield Ind tel.
Bussert, W. S. (Lena) 1 ch farmer T 84a 8h 8c R1 Ridgeway Bsck 19 Ind tel.
BUTLER, C. P. (Alice G.) 2 ch farmer T 57a 3h 8c R7 Bellefontaine Mon 4 Ind tel.
Butler, C. S. (Flossie) 1 ch farmer O 75a 5h 3c R1 Ridgeway Bsck 5 Ind tel.
Butler, Erma West Mansfield Ind tel.
BUTLER, MRS. MARY 4 ch T H&L Moore St Degraff.

Butler, O. B. (Lucilla) laborer T H&L R1 Zanesfield Jef 57.
Butler, O. P. West Liberty.
Butts, H. C. 4 ch farming O 101a 5h 4c R2 Quincy Plea 61 Ind tel.
Butts, Richard R1 Quincy Ind tel.
Byers, A. L. Lakeview.
Byers, Russell R1 Quincy Ind tel.
Byess, Sanford (Ethel) 1 ch section hand T New St Quincy.
Byler, Chas. West Liberty Ind tel.
Byler, John K. (Mary) farmer O 33a 1h 2c R4 West Liberty Lib 35.
Byler, O. R West Liberty.
BYLER, Q. C. (Sarah) ret O 50a 2h 4c R1 Bellefontaine Un 31 Ind tel.
Byrd, Harrison West Liberty.
BYRD, WILLIAM (Mary) 2 ch farmer O 1a H&L R4 West Liberty Mon 12.
Cahill, F. S. R1 East Liberty Ind tel.
Cain, Joseph P. (Margaret J.) manager T 17a 2h R1 Belle Center Rich 24 Ind tel.
Caldwell, Floy (Minnie) 1 ch farmer T 5a 1c R1 Bellefontaine Un 20.
CALLAHAN, J. E. farmer & breeder horses 110a 11h 12c R1 Ridgeway Bsck 22 Ind tel.
CALLAHAN, J. M. (Etta) 1 ch farmer & breeder horses O 110a 11h 12c R1 Ridgeway Bsck 22 Ind tel.
Callahan, Sophia RD Ridgeway Bsck.
Calland, Elvina Quincy.
Calland, Sherman (Emma) 2 ch farmer O 55a 8h 7c R1 Quincy Mia 33 Ind tel.
Calland, W. D. R2 Degraff Ind tel.
Calland, W. S. R1 Quincy Mia.
Campbell, Mrs. Almeda Quincy Ind tel.
Campbell, Barton R7 Bellefontaine Ind tel.
Campbell, Bert Lakeview.
CAMPBELL, B. R. (Christena) 2 ch farming T 210a 7h 7c R2 Quincy Blfd 46.
CAMPBELL, CHESTER (Margaret) 3 ch farmer T 165a 7h 10c R1 Zanesfield Jef 53 Ind tel.
Campbell, Clem R2 Belle Center Ind tel.
Campbell, C. D. R8 Bellefontaine Jef.
Campbell, Earl R4 Belle Center Ind tel.
Campbell, Ed Lakeview.
Campbell, Estelle RD Bellefontaine Mon.
Campbell, E. M. (Zilpha) 1 ch farmer T 37a 5h 2c R3 West Mansfield Bsck 50 Ind tel.
Campbell, Floyd farmer O 10a Lewistown Wash 35.
Campbell, Frank (Olive) 8 ch farmer T 450a 1h 1c R1 Huntsville McAr 11.
Campbell, Fred (Josie) 3 ch farmer T 20a 1h R2 Lewistown Wash 18.
CAMPBELL, HENRY (Ida) 7 ch laborer T H&L R1 Lewistown Wash 33.
Campbell, H. E. 1 ch butter maker T bds Cretcher Ave Degraff.
Campbell, Ira R3 Belle Center Ind tel.
Campbell, James E. (Anna L.) ret O H&L 1h 1c Center St Belle Center Ind tel.
CAMPBELL, JOHN S. (Nannie) 1 ch farmer & stock raiser O 100a 3h 2c R1 Belle Center Rich 57 Ind tel.
Campbell, Joshua 10 ch salesman O H&L Harrison St Lakeview.
Campbell, J. B. (Mira E.) farmer O 75a 2h 5c R7 Bellefontaine Jef 48 Ind tel.
CAMPBELL, J. D. (Mary E.) agent O H&L W Main St Belle Center Ind tel.
Campbell, Marvin R3 Belle Center Ind tel.
Campbell, M. F. (Mary E.) assistant cashier O H&L Railroad St Belle Cented Ind tel.
CAMPBELL, RACHEL E. 2 ch farmer O 174a 2h 24c East Liberty Per 46 Ind tel.
CAMPBELL, ROBERT H. (Mary) 2 ch farmer R1 Huntsville McAr 38 Ind tel.
Campbell, Susan R3 Belle Center Ind tel.
Campbell, Victor E. RD Bellefontaine Lake.
CAMPBELL, WALTER farmer R1 Huntsville McAr 11.
Campbell, W. H. Quincy.
Canaan, W. F. Rushsylvania.
Canfield, Tom Lakeview.
Carahoof, Fred Rushsylvania Ind tel.
Carahoof, O. W. (Florence) 2 ch Horton elevator O 5¾a 1h R3 West Mansfield Bsck 35 Ind tel.
Carder, G. W. Huntsville.
Carey, Mrs. C. F. RD Bellefontaine Har.
Carey, Daniel R2 Degraff Ind tel.
CAREY, J. E. (Esta) farmer T 76a 2h 3c R4 West Liberty Lib 29 Ind tel.
Carmean, Jas. 2 ch farmer T 100a 2h R2 Belle Center Rich 45 Ind tel.
Carnes, Mrs. Augusta A. farming O 90a R2 Belle Center Rich 5 Ind tel.
Carnes, A. M. Lakeview.
Carnes, B. R. (Bertha B.) 5 ch farmer O 314a 5h 14c R2 Belle Center Rich 5 Ind tel.
Carnes, Earnest R2 Lakeview Ind tel.
Carnes, Ed. 4 ch carpenter O H&L State St Belle Center.
Carnes, E. E. (Alice) 2 ch farmer O 211a H&L 4h cor Center and Buckeye Sts Belle Center Ind tel.
Carnes, Fred (Agnes) 4 ch laborer Charles St Belle Center.

Carnes, Mrs. Guilford R2 Belle Center Ind tel.
Carnes, Jacob C. R3 Belle Center Ind tel.
Carney, Leslie C. farmer T 160a 4h 6c R2 Huntsville McAr 46 Ind tel.
Carney, Mrs. Margaret A. 4 ch farming O 160a 4h 6c R2 Huntsville McAr 46 Ind tel.
Carothers, Daniel C. (Mary) farmer T 80a R1 Bellefonte Har 22.
Carpenter, Clifford C. (Minnie) 1 ch farmer T 100a 7h 12c R2 Degraff Mia 42 Ind tel.
Carpenter, Dott Middleburg Ind tel.
Carpenter, Geo. H. Lakeview.
Carpenter, Harry Miami St Degraff Ind tel.
Carpenter, Jas. R2 East Liberty Per.
CARPENTER, JOHN (Mary O.) 7 ch farming O 64a 3h 6c R2 Lakeview Sto 76 Ind tel.
Carpenter, Lillie D. Degraff.
Carpenter, Wm. E. Lakeview.
Carpenter, W. S. R2 East Liberty Ind tel.
Carr, A. F. (Emma J.) 3 ch manager Logan Cattle & Feeding Co mgr 213a 7h 28c R6 Bellefontaine Har 8 Ind tel.
Carr, Clarence R2 West Mansfield Bsck Ind tel.
CARR, C. F. (Florence) horseman Railroad St Belle Center.
Carr, Mrs. Dora agency Railroad St Belle Center.
Carr, Fleetwood R6 Bellefontaine Ind tel.
Carr, Forest R1 West Liberty Ind tel.
Carr, F. F. Lewistown.
Carr, J. F. (Mary M.) 3 ch laborer O H&L Koke St Degraff.
CARR, R. A. (Elizabeth) 3 ch livery 9h Center St Belle Center Ind tel.
Carr, Thad R1 Belle Center Ind tel.
Carson, W. W. RD Rushsylvania Rush Ind tel.
Carter, Ace R1 West Mansfield Ind tel.
Carter, Charles H. (Rosa) farmer O 44a 6h 5c R4 Degraff Un 21.
Carter, Forest (Myrtle) 3 ch laborer T E Miami St Degraff Ind tel.
Carter, F. E. Huntsville.
CARTER, MRS. JOHN H. R2 Huntsville McAr Ind tel.
CARTER, J. W. (Linda) 2 ch farmer O 82a 3h 10c R3 West Liberty Lib 15 Ind tel.
CARTER, MRS. J. W. R3 Bellefontaine.
Carter, Leslie A. (Nettie) 1 ch farmer O 100a 6h 6c R2 Zanesfield Jef 18 Ind tel.
Carter, R. M. (Anna) 1 ch agent Big Four R R Railroad St Belle Center Ind tel.
CARTER, SAML. RD Bellefontaine.
Carter, Wm. A. RD Bellefontaine Lake.
CARZILL, MRS. E. E. restaurant Lakeview Ind tel.
Case, W. G. (Carrie) 1 ch telegraph operator Maple Ave Belle Center.
Casebolt, Ferman Main St Quincy Ind tel.
Casebolt, I. F. (Nora) butcher O H&L Main St Quincy Ind tel.
Casebolt, W. F. Thatcherville St Degraff Ind tel.
Casey, C. E. R4 Belle Center Rush Ind tel.
Casey, Emma Lewistown.
Casey, Otis W. (Laura) 2 ch farmer T 200a 8h 33c R3 Bellefontaine Jef 62 Ind tel.
Casey, W. F. Lewistown.
Cash, C. W. West Liberty.
Cashner, W. C. Lakeview.
Castle, Artie B. Santa Fe.
CASTLE, CLARENCE hardware Lakeview Ind tel.
Castle, Carl M. (Vertie B.) dealer live stock O 203a 8h 107c R1 Lakeview Sto 18 Ind tel.
Castle, C. B. R2 Lakeview Sto Ind tel.
Castle, Mrs. Elvira O H&L Mill St Degraff.
Castle, Grant (Glenn) 1 ch elevator hand O H&L S Koke St Degraff Ind tel.
Castle, G. E. Lakeview.
CASTLE, HARRY farmer O H&L Mill St Degraff Ind tel.
Castle, Jas. W. (Susan) 9 ch ret O H&L N Main St Lakeview.
Cavinder, Ernest (Isador) 4 ch farmer T 68a 4h 3c R2 Lakeview Sto 33.
Cavinder, J. W. (Amanda) 4 ch farmer T 107a 1h 1c R1 Lewistown Blfd 2.
Cavinder, Wm. Lakeview.
Chairs, Luther 5 ch carpenter O H&L Elm St Ridgeway.
Chamberlain, Clyde laborer 1h R1 Belle Center Rich 53.
Chamberlain, Harry RD Bellefontaine Rush.
CHAMBERLAIN, L. M. (Minnie) 4 ch farmer O 1a H&L 2h 1c R1 Belle Center Rich 53.
Chamberlain, Maggie R1 Belle Center Rich 53.
Chamberlain, Mary East Liberty.
Chamberlain, W. R. Degraff.

Chamberlin, Aaron H. ret R1 Degraff Plea 16.
Chamberlin, A. D. carpenter O H&L 1h East Liberty Ind tel.
CHAMBERLIN, JAMES (Effie) 4 ch laborer T H&L 1h Rushsylvania.
Chamberlin, Mrs. Jennie East Liberty.
CHAMBERLIN, W. M. (Edna) 6 ch farmer O H&L 3h 1c R8 Bellefontaine Rush 63.
Chambers, Alfred (Bessie) 1 ch brick mason T Liberty St Quincy.
Chambers, A. P. (Laura) 4 ch buggie salesman O H&L Main St Quincy Ind tel.
Chambers, Chas. R2 Degraff Ind tel.
Chambers, George K. (Etta) 8 ch cement worker O H&L Carlisle St Quincy.
Chambers, L. (Jennie) commisison agent O H&L Canvey St Quincy Ind tel.
Chambers, Ross 1 ch carpenter O East Liberty.
Chapin, Nancy West Liberty.
Chapman, C. M. meat market Rushsylvania Ind tel.
Chairs, Walter M. West Liberty.
Cherry, J. Olney (Anna) 3 ch farmer O H&L Lewistown Ind tel.
Cherry, Y. T. 4 ch ret O 90a 1h 4c R2 Lewistown Sto 53.
CHESLER, BEN F. (Caroline) 5 ch engineer O H&L Mill St Degraff Ind tel.
CHESS, GEO. (Maggie) 3 ch farmer T 50a 3h 1c R1 North Lewisburg Zane 39.
CHESTER, T. D. (Pearl) 4 ch grocer R7 Bellefontaine Lake 35.
Chetwood, G. H. West Liberty.
Chiles, F. E. Lakeview.
Chiles, H. W. R1 Lakeview Sto Ind tel.
Chiles, Lawrence (Ida) drayman O H&L Market St Lakeview Ind tel.
Chiles, W. E. (Emma) 1 ch farmer O 59a 3h 3c R2 Lakeview Sto 75 Ind tel.
Chism, C. V. general store Rushsylvania Ind tel.
Chism, M. D. Rushsylvania.
Christy, Robert R1 Zanesfield Zane Ind tel.
Circle, Chas. RD West Liberty Ind tel.
Clabaugh, H. L. Rushsylvania.
Clahane, Ethel A. RD Bellefontaine Sto.
Clapper, D. W. Lakeview Ind tel.
Clapper, Jacob (Anna) school teacher O H&L N Main St Lakeview.
CLAPPER, SOLOMON L. (V. A.) 3 ch farmer T 100a 5h 10c Lewistown Wash 35 Ind tel.
Clapsaddle, Cook (Sallie) 5 ch farmer O 143a 7h 6c R2 Zanesfield Jef 51.
Clapsaddle, Estella West Mansfield.
Clapsaddle, Harley 1 ch farmer T H&L 1h R3 West Mansfield Bsck 31.
Clapsaddle, Harry West Mansfield.
CLAPSADDLE, JACOB C. (Annis) 3 ch farmer T 52a 9h 3c R2 West Mansfield Per 12 Ind tel.
Clapsaddle, John H. West Mansfield.
Clapsaddle, S. (Mary E.) 1 ch farmer O 54a 6h 12c R2 West Mansfield Per 8 Ind tel.
Clapsaddle, Warren (Ida) stone mason T H&L 1h 1c N Main St West Mansfield Ind tel.
Clapsaddle, Wm. East Liberty.
Clapsaddle, Wm. (Kate) 1 ch hay baling O H&L 2h W Center St West Mansfield.
CLARK, BERT (Ella) 4 ch laborer T H&L 1h R3 West Mansfield Bsck 48 Ind tel.
CLARK, B. C. R2 West Mansfield Bsck 41.
Clark, Ed. Lakeview.
CLARK, E. J. (Ida B.) 3 ch farmer O 26a 5h 3c R3 West Mansfield Bsck 50 Ind tel.
CLARK, HOSIE (Landonia) 1 ch farm laborer T 2a 1h R1 Ridgeway Bsck 14.
Clark, J. M. (Ida) 8 ch farmer O 106a 5h 2c R1 Ridgeway Bsck 21.
Clark, L. A. (Ella) 8 ch farmer O 86a 6h 5c R2 West Mansfield Bsck 41 Ind tel.
Clark, Robt. ret Main St Belle Center Ind tel.
CLARK, ROBERT M. (Cora F.) pharmacist T H&L Jefferson St Quincy.
Clark, W. E. R1 Huntsville Ind tel.
Class, Mrs. Murrel 1 ch O H&L Koke St Degraff.
Clatk, L. A. West Mansfield.
Clay, Alfred Lewistown.
CLAY, D. (Ida) 9 ch farmer T R2 Lewistown Sto 60 Ind tel.
Clay, Mrs. Edna Cretcher Ave Degraff.
Clay, H. C. 4 ch ret Race St Degraff.
Clay, H. R. (Grace) machinist T New St Degraff Ind tel.
CLAY, H. W. (Anna) 2 ch saw mill O H&L Lewistown.
Clay, Jennie O H&L Miami St Quincy.
Clay, I. H. (Clara) 3 ch farming T S Main St Degraff Ind tel.
Clay, Maxwell S Main St Degraff Ind tel.
Clay, Rush New St Degraff Ind tel.
CLAY, S. P. (Sarah J.) 3 ch ret O H&L Miami St Quincy.
Clay, W. A. (Gressie) 2 ch blacksmith T H&L Lewistown.
Claypoole, Robert R2 Lakeview Ind tel.

Clayton, Emma A. Degraff.
Clayton, Everett R1 Quincy Ind tel.
Clayton, Geo. Degraff.
CLAYTON, IVAN (Hazel) farming T 140a 5h 8c R2 Quincy Blfd 45 Ind tel.
Clayton, J. D. (Eliza) 6 ch ret T N Main St Lakeview Sto Ind tel.
Clayton, J. L. Quincy Ind tel.
Clayton, J. M. (Samantha) dairy T H&L 1h S Dean St West Mansfield.
Clayton, O. F. (Ella) 2 ch carpenter T H&L S Main St Lakeview.
Clayton, Wm. N. (Blanche) 2 ch laborer O H&L N Main St Lakeview.
Clefford, Jacob (Mary A.) ret O H&L Koke St Degraff.
Clelland, H. P. ret Torrence St Belle Center.
Clem, Joseph West Liberty.
Clem, Pearl West Liberty Ind tel.
Clements, Jas. H. RD Bellefontaine Lake.
Clements, Joe M. (Nettie) 7 ch farmer T 155a 5h 2c R2 Huntsville McAr 26 Ind tel.
Cleveland, Jedediah Zanesfield.
Cline, B. F. (Martha) farmer O 76a 2h 10c R1 Belle Center Rich 35.
Cline, Charles (Lizzie) 4 ch thresher O 57a 3h 3c R4 Belle Center Rich 36 Ind tel.
Cline, Don M. RD Belle Center Rich.
CLINE, EDWARD F. 1 ch farmer O 20a 7h 2c R2 Quincy Mia 7 Ind tel.
CLINE, FRANK (Doris M.) 1 ch farmer O 54a 1c R3 Belle Center Rich 7.
Cline, James Rushsylvania Ind tel.
Cline, Mrs. Jennie cook H&L Main St Belle Center.
Cline, Mary E. O H&L Liberty St Ridgeway.
Cline, Mrs. Sophia H&L Buckeye St Belle Center Ind tel.
Cline, V. H. farmer O 42a 1c R2 Belle Center Rich 6.
Cline, Walker Huntsville.
Cline, W. D. farmer thresher T 76a 1h R1 Belle Center Rich 35.
CLINGERMAN, CHARLES (Cora) 3 ch laborer T H&L R2 Zanesfield Jef 20.
Clingerman, Frank R2 Zanesfield Jef.
Clingerman, Harry West Mansfield.
Clingerman, Horatio (Lucy) 4 ch ret O 226a 2h 1c R2 Zanesfield Jef 34 Ind tel.
CLINGERMAN, J. F. (Avis E.) 6 ch farmer 154a 5h 17c R2 Zanesfield Jef 33.
CLINGERMAN, W. W. 3 ch farmer T 226a 4h 11c R2 Zanesfield Jef 34 Ind tel.
Clippinger, R. D. (Anna) 3 ch physician & surgeon O H&½L East Liberty Ind tel.

Filling a Silo with a Modern Cutter.

CLONINGER, JAMES R. (Jessie M.) 1 ch farming T R1 Quincy Miami 34 Ind tel.
Cloninger, M. C. (Lou) 2 ch blacksmith O H&L South St Quincy.
Cloninger, Philip (Susie) 1 ch ret O H&L Miami St Quincy.
Cloninger, P. W. Degraff.
Cloninger, Wentling Boggs St Degraff Ind tel.
Close, F. R1 East Liberty Ind tel.
Cloud, E. D. R1 Lewistown Blfd Ind tel.
Cloud, Frank (Iva) 3 ch farming T 330a 11h 6c R2 Quincy Blfd 43 Ind tel.
Cloud, W. H. (Belle) 3 ch farmer T 225a 7h 9c R6 Bellefontaine Har 27 Ind tel.
Clough, E. D. Rushsylvania Ind tel.
Clouse, Elmira 2 ch farmer T 40a 2h R1 East Liberty Per 33 Ind tel.
Clouse, E. F. West Mansfield.
Clutter, E. M. R4 West Mansfield Ind tel.
Coates, Miss Carrie B. Buckeye St Belle Center Ind tel.
Coates, R. E. (Abbey) farmer T 128 4h R2 Belle Center Rich 46 Ind tel.
Coble, D. D. Lakeview.
Cochran, Geo. W. Middleburg Ind tel.
Cochran, James M. (Flora) 1 ch merchant 1h R6 Bellefontaine Har 15 Ind tel.
Cochran, J. G. RD Bellefontaine Zane.
Cockran, J. M. 1h R3 Degraff Ind tel.
Cockrill, Mrs. Clara Koke St Degraff.
Cockrill, Frank R2 West Liberty.
COCKRILL, WM. F. (Ella) farmer O 47a 3h 12c R2 West Liberty Lib 15 Ind tel.
Coffman, P. E. (Rena) 3 ch railroad ticket agent O H&L Miami St Quincy Ind tel.
Cole, A. E. physician West Liberty Ind tel.
COLE, C. E. Box 47 Middleburg Zane 7.
Cole, Ed. R2 East Liberty Ind tel.
Cole, E. D. (Roxie) 3 ch laborer T H&L N Main St Degraff Ind tel.
Cole, Harmon (Della) 4 ch farming O 80a 3h 12c R2 Quincy Blfd 34 Ind tel.
Cole, James R. (Kathryn) 9 ch farmer O 60a 7h 2c R2 East Liberty Zane 7.
Cole, John W. (Anna B.) 1 ch ret O H&L Hays St Degraff.
Cole, Lucy Lewistown.
Cole, Mrs. Leota Zanesfield Ind tel.
Cole, Mrs. Susan B. O 50a R1 North Lewisburg Zane 39 Ind tel.
COLER, ANSET B. (Viola) laborer T H&L 1c R1 East Liberty Per 38.
Coler, F. M. (Edna A.) 1 ch farmer O 124a 6h 10c R1 East Liberty Per 38 Ind tel.
Collins, A. E. (Lizzie) carpenter O H&L Torrence St Belle Center Ind tel.
Collins, Curtis F. (Cora P.) 3 ch farmer O 60a 3h 8c R2 Lewistown Wash 18 Ind tel.
Collins, C. (Ada C.) 9 ch farmer O 12a 4h 13c R1 Huntsville McAr 36.
COLLINS, D. C. (Ella B.) 4 ch farmer O 73a 3h 6c R2 Zanesfield Jef 33 Ind tel.
Collins, D. P. Zanesfield.
COLLINS, EMERSON M. farmer O 55a 2h 4c R8 Bellefontaine Jef 21 Ind tel.
Collins, E. M. R2 Zanesfield Jef.
Collins, Glenn S. Zanesfield.
Collins, Miss Imogene student Torrence St Belle Center Ind tel.
Collins, James R2 Bellefontaine Ind tel.
Collins, James B. West Liberty.
COLLINS, JAS. P. (Mary) 2 ch farmer & storekeeper O 6a 4h 2c R2 Bellefontaine Jef 20 Ind tel.
Collins, John 2 ch farmer O 20a 1h 2c R2 Zanesfield Jef 33 Ind tel.
COLLINS, R. L. (Jennie) 3 ch farmer O 92a 3h 10c R3 Belle Center Rich 7 Ind tel.
Collins, Sherman (Bessie) 1 ch farmer O 276a 9h 14c R3 West Liberty Zane 26 Ind tel.
Collins, Willis carpenter Torrence St Belle Center Ind tel.
Collins, W. H. West Mansfield.
COLMERY, LAWRENCE 2 ch farmer O 48½a 3h 6c R1 East Liberty Per 45.
Comer, Gurnea West Liberty.
Comer, Levi F. (Wanda) 1 ch farmer T 121a 5h 4c R4 West Liberty Mon 53.
Comer, Susan West Liberty.
Compton, M. L. R4 West Mansfield Ind tel.
Conard, Absolem R. RD Bellefontaine Har.
Conard, C. H. RD North Lewisburg Zane.
Conklin, B. B. (Elma) farmer O 95a 8h 3c R2 Zanesfield Jef 52 Ind tel.
Conklin, B. V. R2 Zanesfield Jef.
Conkreton, William (Eliza Ann) 8 ch farmer O 23a R2 Zanesfield Jef 34.
Conn, John E. (Sadie V.) farmer O 18a 1h 3c R6 Bellefontaine Har 19.
Connelly, B. F. (Mary A.) farmer O 35a 4h 6c R4 West Liberty Lib 32.
Conner, Chas. (Maud H.) farmer O 64a 5h 3c R1 North Lewisburg Zane 38 Ind tel.

Conner, C. W. drugs East Liberty Ind tel.
Conner, Jennie M. East Liberty.
CONNER, J. A. farming O 40a 4h 1c R2 Quincy Plea 54 Ind tel.
Conner, Mary A. Quincy.
CONNOLLY, FRED (Syrena) 3 ch farmer T 120a 3h 20c R1 Zanesfield Mon 75 Ind tel.
CONNOLLY, FRANK E. (Grace) 1 ch farmer T 90a 1h 20c R3 West Liberty Mon 48.
Connolly, Thomas R3 West Liberty Mon.
Conover, C. D. RD Urbana Zane.
Conover, C. W. Middleburg.
Conover, Ed. L. RD Bellefontaine Lake.
Conover, Maggie 2 ch farmer O 207a 6h 23c R2 East Liberty Zane 5 Ind tel.
CONTNER, H. M. (Mattie) 2 ch farmer T 123a 9h 6c R1 Bellefontaine Un 53 Ind tel.
Contner, Theodore (Barbara) 10 ch laborer O 6a 1h 1c R4 West Liberty Lib 28 Ind tel.
Converse, Chas. (Bessie) 1 ch hay buyer O H&L Thatcherville St Degraff.
Converse, O. D. 1 ch O H&L cor Boggs & Race Sts Degraff Ind tel.
Cook, A. T. R4 West Mansfield Ind tel.
Cook, Mrs. C. C. Huntsville.
Cook, Mrs. Elizabeth 2 ch O 169a 5h 10c R1 Huntsville McAr 10.
Cook, Floy E. West Mansfield Ind tel.
COOK, FONDE West Mansfield.
Cook, Fred West Mansfield Ind tel.
Cook, F. W. West Mansfield.
Cook, Homer rural mail carrier R1 Huntsville McAr 10.
Cook, James restaurant West Liberty Ind tel.
Cook, J. D. West Liberty.
Cook, J. E. (Elizabeth) 5 ch farmer O 92a 8h 7c R1 Belle Center Rich 19 Ind tel.
Cook, L. A. R2 Belle Center Rush Ind tel.
Cook, Ott West Mansfield.
Cook, R. Belle Center.
Cook, T. H. (Mary) 4 ch farmer O 98a 4h 10c R2 Huntsville McAr 47 Ind tel.
Cook, Uriah O H&L N Main St West Mansfield Ind tel.
Cooksey, A. T. harnessmaker East Liberty.
Cooksey, T. J. (Tempa) 4 ch electrician O H&L East Liberty.
Cookston, C. W. West Liberty.
Cookston, E. L. R1 West Liberty Ind tel.
Cookston, J. H. (Addie R.) 1 ch farmer O 113a 6h 6c R3 West Liberty Mon 66 Ind tel.
Cookston, W. L. West Liberty Ind tel.
Coolidge, Guilford R2 Lakeview Ind tel.
Coons, Jason R4 West Mansfield Ind tel.
Cooper, Chester W. (Gertrude) 1 ch farmer T 200a 8h 3c R3 Bellefontaine Lib 14.
Cooper, D. L. Huntsville.
Cooper, Henry (Forest D.) laborer R1 Huntsville Rich 33.
Cooper, John (Susan) 2 ch ret O H&L Zanesfield Jef 36.
Cooper, John E. Huntsville.
Cooper, John S. (Mattie J.) 4 ch farmer 109a 8h 15c R1 North Lewisburg Zane 38 Ind tel.
Cooper, K. E. West Mansfield.
Cooper, Milton (Lydia) 3 ch farmer O 150a 8h 30c R2 Lewistown Wash 21 Ind tel.
Cooper, O. A. Huntsville.
Cooper, Robert West Liberty.
Cooper, Thos. M. R2 Degraff Wash.
Cooper, Thos. M. Lewistown.
Cooper, Wm. Zanesfield.
COOPER, WILLIAM M. 2 ch farmer O 200a 7h 4c R3 Bellefontaine Lib 14 Ind tel.
Coover, Albert (Hortense) 1 ch farmer T 47a 2h 4c R1 Lewistown Wash 33 Ind tel.
Coover, D. W. Degraff.
COOVER, EARL J. R5 Bellefontaine Ind tel.
Coover, Geo. Huntsville Ind tel.
Coover, Mrs. Iva Lewistown.
Coover, Luther Degraff.
Coover, Michael R2 Huntsville Har Ind tel.
Coover, Noah A. (Fannie) 2 ch farmer O 70a 13h 7c R1 Lewistown Wash 33 Ind tel.
Coover, Saul (Mary C.) 5 ch farmer O 52a 3h 5c R3 Degraff Wash 42 Ind tel.
Copeland, A. C. (D. S.) 2 ch farming O 230a 5h 20c R1 Lewistown Blfd 2 Ind tel.
Copeland, L. M. (Luella) 4 ch farmer O 10a 4h 12c R1 Lewistown Blfd 2.
CORBETT, CARL (Agnes) 1 ch farmer O 31a 5c R2 West Mansfield Per 9 Ind tel.
CORBETT, C. M. (Edna) farmer T 268a 6h 5c R2 Zanesfield Jef 34 Ind tel.
Corbett, N. W. R2 Zanesfield Ind tel.
Cordrey, Arthur R1 Huntsville Ind tel.
Cordrey, Elsworth R7 Bellefontaine Ind tel.
Cordrey, Harlan R. Huntsville.

Cordrey, Harry (Bessie) 1 ch farmer T 24a 2h 6c R7 Bellefontaine Lib 9 Ind tel.
Cordrey, Henry W. 1 ch farmer O 87a 3h 12c R6 Bellefontaine Har 6 Ind tel.
CORDREY, L. E. (May E.) 3 ch farmer O 158a 5h 30c R7 Bellefontaine Jef 39 Ind tel.
Cordrey, Nathan J. RD Bellefontaine Har.
CORDREY, RAY C. (Edna) 1 ch farmer T H&L 1h R6 Bellefontaine Har 7 Ind tel.
Cordrey, Wm. R4 Bellefontaine Rush Ind tel.
CORE, I. P. (May J.) 3 ch farmer O 185a 22h 115c R8 Bellefontaine Rush 64 Ind tel.
Core, J. P. RD Bellefontaine Rush.
CORWIN, ASA B. Zanesfield.
Corwin, Chas. G. West Mansfield Ind tel.
CORWIN, C. W. (Mary) 3 ch farmer O 116a 10h 14c R2 Rushsylvania Rush 28 Ind tel.
Corwin, Ellis (Bertha) 6 ch contractor T 40a R2 Zanesfield Jef 17.
Corwin, E. L. Huntsville.
Corwin, Geo. B. (Daisy) 4 ch livery O 5h Main St Belle Center Ind tel.
Corwin, Gideon Rushsylvania.
Corwin, Ida F. Lakeview.
CORWIN, IRA (Georgia) 1 ch farmer O 135a 6h 2c R2 Rushsylvania Bsck 29 Ind tel.
Corwin, Mrs. Jane O H&L Main St Belle Center Ind tel.
Corwin, O. D. Rushsylvania.
Corwin, Phineas Rushsylvania Ind tel.
Corwin, Thos. West Mansfield.
Corwin, Wm. R2 Bellefontaine Bsck Ind tel.
Corwin, W. Hayes R2 Rushsylvania Ind tel.
Cory, E. L. (Jennie L.) 2 ch dry goods merchant O H&L N Main St Degraff.
Cosby, J. M. clergyman W Mansfield Ind tel.
Cosner, John C. (Bell) 1 ch farmer O 80a 4h 4c R1 Belle Center McAr 18 Ind tel.
Cost, George (Jennie) farmer T 83a 4h 12c R1 Quincy Mia 28 Ind tel.
Cost, Mrs. G. A. 3 ch O H&L Church St Quincy.
Cost, John P. (May) 1 ch farmer T 216a 5h 6c R1 Quincy Mia 32 Ind tel.
COST, JOSEPH B. (Luella) 5 ch farmer T 100a 6h 4c R1 Quincy Mia 32 Ind tel.
Cost, Mrs. J. M. 1 ch O H&L Mill St Quincy.
COST, W. H. (Georgianna) 1 ch farmer T 80a 7h 19c R1 Quincy Mia 28 Ind tel.
COSTIN, HARRY C. (Frances) 1 ch farmer O 60a 5h 5c R1 Bellefontaine Har 17 Ind tel.
Cotter, Ed RD Bellefontaine Har.
Couchman, Bert R1 West Liberty Ind tel.
Couchman, Chas. W. (Myrtle) 7 ch farmer T 90a 4h 11c West Liberty Lib 34 Ind tel.
Couchman, Frank West Liberty Ind tel.
Couchman, Jas. R1 West Liberty Ind tel.
Couples, L. D. Lakeview.
Courter, B. (M. V.) 5 ch trucker O 4a Zanesfield Jef 50.
Courter, Coran Zanesfield.
Courter, D. C. Zanesfield.
Courter, Louis Zanesfield Ind tel.
Cousins, John (Nancy) 2 ch barber Napoleon St Huntsville.
Cover, Earl J. RD Bellefontaine Un.
Coverstone, E. L. (Addie) 2 ch carpenter O H&L New St Quincy.
Coverstone, E. M. Lakeview.
Coverstone, Oscar R1 Degraff Ind tel.
Coverstone, O. A. Quincy.
Covington, M. K. livery Huntsville Ind tel.
Covington, Wm. H. RD Bellefontaine Har.
Cowgill, E. G. (Maud) 1 ch farmer O 220a 10h 35c North Lewisburg Zane 33 Ind tel.
Cowgill, Stokes Bigsprings.
COWHICK, JOHN A. (Martha Ann) 10 ch farmer O 10a 2h Lakeview Sto 36.
Cox, Abe (Mary) 3 ch drayman O H&L New St Quincy Ind tel.
Cox, Mrs. Addie O H&L Miami St Degraff.
COX, ANDY R3 Bellefontaine Mon 8.
Cox, A. J. farming O 3a R1 Degraff Plea 3.
Cox, A. L. (Anna M.) 4 ch farmer T 320a 4h 10c R4 Belle Center Rich 36 Ind tel.
Cox, Chas. R3 Belle Center Ind tel.
COX, CLYDE (Edith) 2 ch farming T 1h R1 Degraff Blfd 30.
Cox, E. cement block maker O H&L Jefferson Ave Quincy.
Cox, Harley drayman Quincy Ind tel.
COX, JOHN (Viola) 4 ch laborer Middleburg Zane 11.
Cox, John 2 ch farming O H&L South St Quincy Ind tel.

Cox, John G. (Emily) 7 ch gardener O 8a 1h R3 Bellefontaine Mon 29.
Cox, Kenton (Selma) 1 ch farming O 80a 3h 8c R2 Quincy Plea 2 Ind tel.
Cox, Mrs. Mollie 1 ch T Church St Quincy.
Cox, S. C. (Emma) 4 ch farming O H&L E Main St Quincy.
Cox, Walter (Anna) 2 ch farmer O 60a 4h 11c R1 Lewistown Blfd 21 Ind tel.
Cox, Wm. (Sadie) farmer O H&L South St Quincy Ind tel.
Coyer, Ralph Harper.
Crabill, Geo. W. (Mary A.) 3 ch laborer T H&L 1h R1 Belle Center Rich.
Craig, Chas. R1 West Liberty Ind tel.
Craig, Frank West Liberty Ind tel.
Craig, Henry (Eva C.) 2 ch ret O H&L S Main St Degraff.
Craig, Herbert G. (Nell M.) 1 ch asst cashier T H&L West Liberty Lib 44 Ind tel.
Craig, Jasper RD Bellefontaine Ind tel.
Craig, Joseph West Liberty Ind tel.
Craig, J. W. R2 Quincy.
Craig, Mary Rushsylvania.
Craig, O. D. Harper.
Craig, Sam (Mary) 4 ch farmer T 172a 9h 27c R2 Quincy Miami 7 Ind tel.
Craig, S. M. grocery West Liberty Ind tel.
Craig, S. V. Degraff.
Craig, W. H. West Liberty Ind tel.
Crains, S. M. R3 West Mansfield Ind tel.
Crane, Clayton R3 West Mansfield Ind tel.
Crane, Jas. West Liberty Ind tel.
Crane, Lemuel West Liberty Ind tel.
Crane, Rev. Morris (Mattie) 1 ch farmer O 1½a 3h 2c R3 West Mansfield Bsck 42 Ind tel.
Crawford, Geo. (Anna Bell) 1 ch farmer O 32a 4h 1c R2 Belle Center Rush 1 Ind tel.
Creighton, A. M. (Nannie) farmer O 20a 1h 1c R4 Belle Center Rich 40 Ind tel.
Creighton, Fern D. R4 Bell Center Rich 40 Ind tel.
Creighton, J. Ray (Bonnie) farmer T 85a 4h 1c R2 Belle Center Rich 17 Ind tel.
Creighton, Letitia RD Belle Center Rich.
Creighton, W. R. (Margaret) farmer 84a H&L Maple Ave Belle Center Ind tel.
Creswell, Mrs. Belle O H&L Buckeye St Belle Center Ind tel.
Cretcher, Ben (Fannie) 1 ch O H&L Koke St Degraff.
Cretcher, Chas. 1 ch insurance Koke St Degraff.
Cretcher, C. L. Huntsville.
Cretcher, E. C. (Rosa M.) 1 ch farmer O 120a 6h 7c R4 Bellefontaine McAr 55 Ind tel.
Cretcher, Mrs. Hettie storekeeper O H&L New St Quincy.
Cretcher, H. D. Main St Degraff Ind tel.
Cretcher, J. N. (Clara S.) 2 ch farmer O 170a 6h 12c R1 Bellefontaine Un 53.
Cretcher, Joseph O. farmer O 100a 5h 5c R2 Huntsville McAr 38.
Cretcher, L. H. Degraff.
Cretcher, Mrs. Mary E. R3 Bellefontaine Lake Ind tel.
Cretcher, Marion G. RD Bellefontaine Lake.
Cretcher, Paul R1 Huntsville Ind tel.
Cretcher, P. C. R2 Huntsville Ind tel.
Chetcher, R. T. general store Miami St Quincy Ind tel.
Creviston, Clara B. RD Bellefontaine Jef.
Creviston, C. C. West Liberty.
Creviston, F. E. West Liberty Ind tel.
Creviston, John (Elmina) 1 ch farmer O 128a 1h 3c R3 West Liberty 72 Ind tel.
Creviston, J. H. (Ethel) 5 ch contractor T H&L S Main St West Mansfield Ind tel.
Creviston, Newton farmer O 86a 1h 2c R3 West Liberty Zane 77 Ind tel.
Creviston, Laura B. RD Bellefontaine Har.
Creviston, T. J. R3 West Liberty Zane.
Criffield, A. H. West Liberty.
Crim, Charles E. (Louella V.) 2 ch farmer T 22a 2h 2c R1 Bellefontaine Harrison 22 Ind tel.
Crimmins, Ord Lakeview.
Crockett, Mrs. W. B. R2 West Liberty Ind tel.
Croft, B. E. West Liberty Ind tel.
Croft, Jacob R1 West Liberty Ind tel.
Croft, James physician West Liberty Ind tel.
Croft, W. S. West Liberty Ind tel.
Cromer, J. M. (Ella) 2 ch paperhanger O H&L New St Quincy.
Cronkleton, C. M. R2 Bellefontaine Rush Ind tel.
Cronkleton, Edw. R3 West Mansfield Ind tel.
Cronkleton, Eliza A. R2 Zanesfield Jef.
Cronkleton, Frank R2 Zanesfield Jef.
Cronkleton, J. F. R2 Zanesfield Jef.
Cronkleton, M. C. R2 Bellefontaine Jef.
Cronkleton, S. E. West Mansfield.
Cross, Carl Quincy.

Crossen, Martin Race St Degraff Ind tel.
CROUSE, CURTIS A. (Mary) 2 ch farmer O 90a 6h 5c R2 West Liberty Mon 33 Ind tel.
Crouse, F. J. R3 Bellefontaine Jef.
Crouse, Geo. R7 Bellefontaine Jef.
Crouse, Geo. W. R2 Bellefontaine Jef.
Crouse, J. F. (Grace) 2 ch farmer O 40a 1h 3c R3 Bellefontaine Jef 47.
CROUSE, P. H. farmer O 36 2h 2c R7 Bellefontaine Jef 48.
Crow, Warren Lakeview.
Crowe, Philip R1 Huntsville Ind tel.
Crowder, Lawrence West Liberty.
Crowder, Lewis West Liberty.
Crows, Wm. R1 Lakeview Ind tel.
Croy, Minnie West Liberty.
Culberson, T. H. (Mary E.) carpenter O 7a 1h 1c R3 Bellefontaine Un 8.
Culp, Della West Liberty.
Culp, Dora F. RD Bellefontaine Un.
Culp, Emery (Edith) 5 ch farmer T 100a 5h 24c R5 Bellefontaine Har 43 Ind tel.
Culp, Frank (Anna) 2 ch farmer O 80a 4h 11c R5 Bellefontaine Un 4 Ind tel.
CULP, GEORGE (Carrie) 2 ch farmer O 76a 3h 20c R4 Degraff Miami 13 Ind tel.
Culp, James (Ida) 3 ch farmer O 170a 7h 4c R3 West Mansfield Bsck 48 Ind tel.
CULP, J. C. (Grace) 1 ch farmer & stock raiser 168a 4h 15c R2 Lewistown Wash 23 Ind tel.
Culp, L. S. Lewistown.
Culp, O. E. West Mansfield Ind tel.
Cummings, Clifford R2 Degraff Mia Ind tel.
Cummings, G. C. (Floyd) 6 ch farmer T 130a 6h 8c R2 Degraff Mia 47 Ind tel.
Cummins, C. C. Lakeview.
Cummins, Fen Lakeview.
Cummins, Mrs. Florence 3 ch T H&L 1h 1c R2 Lewistown Wash 34 Ind tel.
Cummins, Forest (Katie) 2 ch farmer O 40a 5c R1 Lakeview Sto 37.
Cummins, Jackson Lewistown.
Cummins, Joseph A. (Jennie) 2 ch farmer O 49a 4h 4c R1 Lewistown Wash 33 Ind tel.
CUMMINS, MRS. LUVINA 7 ch O H&L N Lima St Huntsville.
Cummins, Ord (Nancy A.) 1 ch farmer O 80a 2h 10c Lakeview Sto 37 B tel.
CUMMINS, PRIOR E. (Lizzie) garage O H&L E Harrison St Lakeview.
CUMMINS, ROBT. W. (Sarah) 2 ch farmer O 90a 4h 3c R1 Lakeview Sto 18.
Cummon, Eldin (Blanche) 6 ch laborer O H&L Harrison St Lakeview.
Cunningham, Harrison New Richland.
Cunningham, I. H. (Mollie) laborer O H&L New Richland Rich 40.
Cunningham, Thos. A. laborer New Richland Rich 40.
Cupp, Abraham (Sophia) 2 ch farmer T 160a 12h 31c R2 Huntsville McAr 38 Ind tel.
CUPP, JOHN LEROY farmer R2 Huntsville McAr 37.
Curk, A. A. (Victoria) 1 ch jeweler T H&L Main St Quincy.
Curl, Mrs. Ann Carlisle St Quincy Ind tel.
Curl, A. A. Quincy.
Curl, A. M. physician S Miami St Quincy Ind tel.
Curl, C. A. (Hattie) farmer T 1½a R3 West Mansfield Bsck 42.
Curl, Elmo J. East Liberty Ind tel.
CURL, E. E. (Bessie) physician & surgeon O H&L N Main St Degraff Ind tel.
Curl, Harrison Middleburg.
Curl, J. N. (Mary Etta) 13 ch farmer O 51a 5h 5c R2 Zanesfield Jef 51 Ind tel.
Curl, Mrs. Mary O H&L S Miami St Quincy Ind tel.
Curl, Oliver Quincy.
Curl, O. E. (Nettie) 5 ch postmaster T H&L 1h 1c N Main St West Mansfield Ind tel.
Curl, Raymond R1 Quincy Ind tel.
Curl, Rebecca A. Quincy.
Curl, Sarah O H&L E State St West Mansfield.
Curl, W. (Mary) ret O H&L S Main St West Mansfield.
Curry, Orlin Santa Fe Sto.
Curtis, Mrs. Dora E. 2 ch O H&L New St Quincy Ind tel.
Curtis, D. L. (Nettie) 1 ch clergyman Lewistown.
Curtis, Walter (Louise) 2 ch farmer T 10a 1h Lewistown Wash 41 Ind tel.
Curtis, W. B. Quincy.
Cushman, Edna M. Zanesfield.
Custer, Wm. R2 Lewistown Ind tel.
Dachenbach, Beatrice Race St Degraff Ind tel.
DACHENBACH, C. L. (Alma) 2 ch farmer O 78a 6h 14c R1 Bellefontaine Un 53 Ind tel.
Dachenbach, E. electrician O 28a 2h 1c R1 Bellefontaine Un 26.
Dachenbach, John H. Hayes St Degraff Ind tel.
Dachenbach, Malcolm (Leora) 1 ch machinist Boggs St Degraff.

Dachenbach, Pollie RD Bellefontaine Un.
Dachenbach, Sidney (Ola) 2 ch engineer O H&L Boggs St Degraff.
Dachenbach, W. J. (Nancy I.) 1 ch contractor & builder O 6a 1h 1c R1 Bellefontaine Un 26.
DAGUE, MATHIAS (Mary) 1 ch farmer O 50a 3h 2c R1 Lewistown Blfd 13.
Dague, Peter W. Lakeview.
Dailey, Ed. West Liberty Ind tel.
Dally, Chas. West Mansfield Ind tel.
Dally, E. C. West Mansfield.
Dally, Pearl R1 West Mansfield Ind tel.
Dalrmple, Carl Degraff.
Dalrmple, Wm. D. Degraff.
DALRYMPLE, C. E. flour & feed Lewistown. See adv.
Dalrymple, J. D. (Estella) 1 ch farming O 120a 4h 11c R1 Degraff Blfd 20 Ind tel.
Dalrymple, Mrs. Mary O H&L 214 Boggs St Degraff.
Danforth, Katherine Bigsprings.
Daniels, Perry (Elizabeth) farmer O 61a 3h 9c R1 West Liberty Lib 49 Ind tel.
Danner, Jacob S. West Liberty.
Darling, J. D. Lewistown.
Darling, J. G. (Margaret) 4 ch grocer 1h R1 Lewistown Blfd 29 Ind tel.
Daugherty, Jennie Zanesfield.
Daugherty, M. J. 1 ch O H&L Boggs St Degraff B tel.
Daugherty, Susan Zanesfield.
Daugherty, Z. W. Zanesfield Ind tel.
Davidson, E. B. Huntsville.
Davidson, F. B. Huntsville Ind tel.
Davidson, F. N. jewelry West Liberty Ind tel.
Davis, Alva Lewistown.
Davis, Arthur R1 West Mansfield Ind tel.
Davis, Albert F. (Alice) 6 ch farmer O 42a 2h 10c R2 Bellefontaine Per 15.
Davis, Carl (Ethel) 3 ch farmer T 80a 4h 2c R1 Lewistown Blfd 29 Ind tel.
DAVIS, CHAS. E. (Zelphia) 4 ch farmer T 150a 9h 5c R1 Pemberton Mia 31 Ind tel.
Davis, Chas. S. R2 Degraff Ind tel.
Davis, Clarence E. R1 Degraff Blfd Ind tel.
Davis, Dan 3 ch farmer T 139a 7h R2 Quincy Blfd 33.
DAVIS, D. H. (Josephine) 4 ch farmer T 300a 6h 3c R1 Lewistown Blfd 14 Ind tel.
Davis, D. S. R4 West Mansfield Ind tel.
Davis, Elvy (Ethel) 1 ch farmer T 160a 6h 3c R1 Lewistown Blfd 29 Ind tel.
Davis, Emil (Myreta) 1 ch postmaster T H&L Harrison St Lakeview Ind tel.
Davis, Emery R1 Quincy Ind tel.
Davis, E. L. Lakeview Ind tel.
DAVIS, E. M. (Kate) 1 ch farmer T H&L 2h 3c East Liberty.
Davis, Floyd Quincy.
Davis, Geo. 5 ch farming O 6a 1h R1 Degraff Blfd 28.
Davis, Geo. F. (Daisy) 1 ch farmer O 57a 7h 10c R2 West Mansfield Per 14 Ind tel.
DAVIS, GEO. M. RD Bellefontaine Lake.

Home of Judd W. Wilkins, West Liberty, Ohio.

Davis, Henry (Blanche) 3 ch laborer O H&L Main St Quincy.
Davis, H. D. (Annie E.) 4 ch farmer O 90a T 84a 5h 7c R4 West Liberty Mon 43 Ind tel.
Davis, James West Liberty Ind tel.
Davis, Mrs. Jane R4 West Mansfield.
Davis, Jeff West Liberty Ind tel.
Davis, J. L. R2 Huntsville McAr Ind tel.
Davis, J. N. West Liberty.
Davis, Lee R2 Belle Center Ind tel.
Davis, Morris (Emma) 4 ch farmer T 101a 6h 6c R3 West Mansfield Bsck 31 Ind tel.
Davis, Mary A. A. R1 Degraff Plea.
Davis, Mrs. Nancy Detrick R6 Bellefontaine.
Davis, Orral Lewistown.
Davis, Perry (Anice) 1 ch farmer O 14a 3h 4c R1 Lewistown Blfd.
Davis, Ray (Eva) 2 ch barber T H&L East Liberty.
Davis, Rebecca West Mansfield.
Davis, R. R. R1 Lakeview.
Davis, Wm. Zanesfield.
Davis, W. L. (Elizabeth) farmer O 173a 7h 7c R2 West Mansfield Per 15 Ind tel.
Davis, W. P. (Cynthia) painter O 25a 1h 1c R1 Ridgeway Bsck 5 Ind tel.
Davison, T. J. Huntsville.
Davy, Carl R4 West Mansfield Ind tel.
Day, Aletta Rushsylvania.
Day, A. G. (Elizabeth) 2 ch farmer O 108a R2 West Mansfield Bsck 38 Ind tel.
Day, Charles E. (Virtelley) 3 ch farmer O 111a 6h 15c R4 West Liberty Mon 11 Ind tel.
Day, E. M. Huntsville Ind tel.
Day, Fremont (Alice) 4 ch farmer O 30a 5h 3c R1 Ridgeway Bsck 26 Ind tel.
Day, I. M. West Liberty.
Day, James L. Lakeview.
Day, Mrs. J. R. Box 63 Rushsylvania.
Day, Loring R3 West Mansfield Bsck Ind tel.
Day, Martha E. Lakeview.
Dean, Andrew H. (Elmina) farmer O 31a 1h 2c R2 West Mansfield Per 9 Ind tel.
Dean, G. H. (Stella) 1 ch farmer T 108a 6h 10c R1 West Mansfield Per 10 Ind tel.
Dean, Herman R1 West Mansfield Ind tel.
Dean, H. W. (Clara) 4 ch farmer O 1a R1 East Liberty Per 45.
Deardoff, Chas. W. (Hester) 4 ch farmer T 200a 12h 11c R2 Bellefontaine Rush 78 Ind tel.
Dearduff, Everett R1 East Liberty Ind Ind tel.
Dearduff, E. C. RD North Lewisburg Zane.
Dearduff, T. M. East Liberty.
Deardurff, Francis M. (Sarah E.) 4 ch farmer O 43a 3h 8c R1 East Liberty Zane 4 Ind tel.
Dearth, W. J. R4 West Mansfield Ind tel.
Deaver, Joe West Mansfield Ind tel.
De Boben, Jennie E. Quincy.
Deck, Clifford Liberty St Quincy Ind tel.
Deck, O. W. (Faye) 2 ch wall paper dealer O store Main St Quincy.
Deck, Mrs. Peter O H&L Liberty St Quincy.
Deck, William (Mondacello) 1 ch block maker O H&L Liberty St Quincy Ind tel.
Decker, J. C. (Mary) 6 ch tile worker T H&L S Dean St West Mansfield.
Decker, M. A. (Katherine E.) 4 ch farmer T R1 Degraff Blfd 29.
Deerwester, Joel RD Bellefontaine Har.
De Foe, E. G. (Reney) 3 ch farmer T 110a 3h 7c R4 Bellefontaine McAr 49 Ind tel.
Deiner, J. K. West Liberty.
Deish, F. W. (Grace) 4 ch farmer T 102a 4h 5c R2 Ridgeway Rush 8 Ind tel.
Delaney, A. E. (M. C.) clergyman H&L East Liberty St Ind tel.
De Laughder, Chas. F. RD Bellefontaine Lake.
De Laughder, Glenn L. O 6a R8 Bellefontaine Lake 23.
De Laughter, John 4 ch farmer O 75a 1h 10c R4 Bellefontaine Rush 81.
De Long, W. H. (Margaret) 9 ch farmer T 51a 9h 4c R4 Bellefontaine McAr 48.
Demory, Chas. (Jennie) farmer O 97a 11h 4c R2 Huntsville McAr 43.
Demory, Ivin farmer O 97a 11h 4c R2 Huntsville McAr 44.
Demory, J. W. West Liberty Ind tel.
Demory, Marg't West Liberty.
Demory, Mrs. Rebecca A. 2 ch ret O 108a 1h 6c R2 Huntsville McAr 44 Ind tel.
Dempsey, Abner (Jane) 4 ch farmer O 1a 1h 2c R4 West Liberty Mon 23.
Dempsy, R. D. R4 West Liberty Mon.
Denmead, E. G. (Lida E.) 1 ch farmer O 200a 10h 46c R3 West Liberty Mon 52 Ind tel.
Dennis, Frank M. (Emma) 2 ch tile worker O H&L 2h 1c Highland Ave West Mansfield Ind tel.

Dennis, F. M. laborer Walnut St Belle Center.
Dennis, J. F. (Ellen) ret H&L Walnut St Belle Center.
Denny, David M. RD Bellefontaine Har.
Denney, Elijah (Maggie) 2 ch plasterer R7 Bellefontaine Lake.
De Remer, C. R. West Mansfield Ind tel.
Derr, Claude (Cora) 1 ch farmer O 74a 7h 23c R2 West Mansfield Per 11 Ind tel.
Derr, C. RD Bellefontaine Jef.
Derr, L. ret O 83a Vine St Belle Center.
Detrick, Adelaide DeGraff.
DETRICK, A. J. (Ida B.) 2 ch swine & horse breeder O 130a 7h 2c R3 Bellefontaine Har 39 Ind tel.
Detrick, Burr (Anna) 1 ch fruitman & gardener O 10a 2h 2c R1 Bellefontaine Lib 3 Ind tel.
Detrick, Calvin B. (Nettie) 2 ch farmer O 54a 4h 5c R1 Bellefontaine Un 25 Ind tel.
Detrick, Clarence G. (Lillian) 2 ch school teacher O H&L Koke St Degraff Ind tel.
DETRICK, DELMAR G. L. R1 Bellefontaine Un 25.
Detrick, F. E. (Ida M.) 3 ch physician O H&L Miami St Quincy.
DETRICK, GEO. M. (Margaret E.) 1 ch farmer & insurance O 40a 2h 11c R6 Bellefontaine Har 19 Ind tel.
Detrick, Harry I. (Carrie) 1 ch farmer T 80a 3h 4c R6 Bellefontaine Har 15 Ind tel.
Detrick, H. M. (Blanche) 3 ch farmer O 80a 5h 5c R1 Bellefontaine Har 15.
DETRICK, JONAS M. (Allie) 3 ch laborer T H&L 1h 1c R3 Degraff Wash 60 Ind tel.
DETRICK, J. M. (May C.) 5 ch farming T 120a 5h 20c R3 Degraff Plea 41 Ind tel.
Detrick, J. S. (Mary) 4 ch farmer O 2a 3h 2c R1 Bellefontaine Lib 2.
DETRICK, J. W. (Capitola) 5 ch restaurant O H&L E Miami St Degraff.
DETRICK, MARION F. farmer R3 Bellefontaine Har 39 Ind tel.
Detrick, M. A. (Ida B.) 6 ch farmer T 93a 4h 5c R3 Bellefontaine Un 10 Ind tel.
Detrick, Peter (Solena) 13 ch ret R7 Bellefontaine Lake 35.
Detrick, Sam'l E. RD Bellefontaine Un.
Detrick, S. A. (Mollie I.) farmer O 43a 3h 6c R3 Bellefontaine Un 12.
Detrick, Tom J. (Imogene S.) 3 ch farmer O 5½a 1h 1c R5 Bellefontaine Har 54.
Detweiler, Anna West Liberty.
Detweiler, Amoz Z. West Liberty Ind tel.
DETWEILER, CLARENCE E. (Maud) 1 ch farmer T 92a 2h 8c R2 West Liberty Lib 17 Ind tel.
Detweiler, David R1 West Liberty Ind tel.
Detweiler, Emanuel West Liberty.
Detweiler, Geo. S. West Liberty.
DETWEILER, G. J. R7 Bellefontaine.
DETWEILER, JOHN (Barbara) 6 ch ret O 43a 1h 1c R1 Bellefontaine Un 48 Ind tel.
DETWEILER, J. L. R7 Bellefontaine.
DETWEILER, PAULINE R1 West Liberty.
Detweiler, Rudy West Liberty Ind tel.
Detweiler, Rufus R1 West Liberty Ind tel.
Detweiler, S. Z. West Liberty Ind tel.
Deubner, Chas. (Pearl) 3 ch blacksmith T H&L Koke St Degraff.
DEVAULT, CARL (May) 1 ch farmer O 37a 7h 7c R1 Zanesfield Zane 17 Ind tel.
De Vault, Mrs. Mary R1 Zanesfield Ind tel.
DEVER, A. J. R4 West Mansfield.
Dever, Joseph (Olive) farmer O H&L Center St West Mansfield Ind tel.
Devine, B. K. (Caroline) 2 ch farmer T 68a 5h 5c R4 Bellefontaine Har 60 Ind tel.
DEVINE, G. A. (Frances) 1 ch farmer O 97a 1h 3c R8 Bellefontaine Jef 38 Ind tel.
DEVINE, H. C. (Maggie) 1 ch farmer T 126a 8h 12c R7 Bellefontaine Lake 20 Ind tel.
DEVINE, JOHN (Clara) 7 ch farmer O 53a 5h 5c R8 Bellefontaine Jef 38 Ind tel.
Devine, M. R3 Degraff Wash Ind tel.
Devlen, G. H. (Jennie) 2 ch carpenter O H&L Miami St Quincy.
Devol, Joe drayman Carlisle St Quincy Ind tel.
DeVore, Ben C. implements Middleburg Ind tel.
Devore, Delphos (Fern) implements 1h Middleburg Zane 11 Ind tel.
DeVore, J. V. (Anna L.) farmer O 100a 4h 4c R1 East Liberty Per 52 Ind tel.
DeVore, Mose Middleburg Ind tel.
DeVore, M. G. (Iva A.) farming O 56a 5h 2c R2 East Liberty Zane 22 Ind tel.
Deweese, A. E. (Maggie) ret O H&L South St Quincy Ind tel.
DEWEESE, F. E. (Charlotte) 3 ch farmer O 72a 7h 4c R1 Pemberton Mia 29 B tel.
DeWeese, Lee West Liberty Ind tel.
DeWeese, Moncella R3 Degraff Plea Ind tel.

Dick, Geo. W. R5 Bellefontaine Un Ind tel.
Dickenson, Ed. R1 Rushsylvania Ind tel.
Dickerson, Fred J. (Mary L.) O H&L N Main St Degraff Ind tel.
Dickinson, C. J. (Bessie) 2 ch restaurant S Main St West Mansfield Ind tel.
Dickinson, Miss D. A. R8 Bellefontaine Jef 31 Ind tel.
Dickinson, Eli (Jessie) farmer O H&L 1h 1c S Main St West Mansfield Ind tel.
Dickinson, Everett (Nellie) 3 ch farmer T 217a 12h 50c R6 Bellefontaine Har 28 Ind tel.
Dickinson, Fardner Bigsprings.
Dickinson, Frank P. (Luy Alice) 3 ch farmer O 160a 11h 12c R5 Bellefontaine Har 54 Ind tel.
Dickinson, H. W. farmer O 90a 2h 6c R4 Bellefontaine McAr 52 Ind tel.
Dickinson, Jacob M. (Mae) 1 ch farmer T 35a 2h 3c R2 Bellefontaine Jef 24 Ind tel.
Dickinson, Joseph H. (Ida A.) 2 ch farmer O 164a 7h 2c R2 Bellefontaine Jef 4.
Dickinson, L. C. (Mary) 5 ch farmer O 400a 10h 60c R2 Bellefontaine Per 17 Ind tel.
Dickinson, M. S. West Mansfield.
Dickinson, Nancy R2 Zanesfield Per.
Dickinson, O. G. Harper.
Dickison, Ella West Mansfield.
Diehl, Geo. W. R2 Degraff Ind tel.
Diener, A. D. (Anna) 5 ch repair shop R7 Bellefontaine Lake 35 Ind tel.
Dill, Earnest (May) 2 ch cement contractor O H&L East Liberty.
Dill, Edgar L. (Florence) 4 ch laborer T N Temperance St East Liberty.
Dill, Jos. (Mable) 2 ch poultry buyer O 6a H&L 1h East Liberty Ind tel.
Dille, Electa R1 Belle Center Rush 17 Ind tel.
Dille, R. W. (Emma) 2 ch farmer T 140a 3h 5c R1 Belle Center Rush 17 Ind tel.
Dille, W. L. hardware West Liberty Ind tel.
Dillon, Chas. RD North Lewisburg Zane.
Dillon, Geo. RD Belle Center Rush.
Dillon, J. W. (Virginia) 1 ch drayman O H&L Boggs St Degraff Ind tel.
Dilts, Frank R. (Melvina) 5 ch ret O H&L Boggs St Degraff Ind tel.
Dinehart, Miss K. dressmaking O H&L New St Quincy.
Dipple, Abe West Liberty.
Dipple, Mrs. Mary 1 ch O 10a 2h 2c R7 Bellefontaine Lib 9 Ind tel.
Disbenet, A. L. R1 West Mansfield Ind tel.
Dixon, Anna Middleburg.
Dixon, James M. (Zetta) 2 ch thrasher O H&L 1h Middleburg.
Dixon, S. S. R1 kushsylvania Ind tel.
Dixon, W. B. hotel Middleburg Ind tel.
Doan, Howard N Main St Degraff Ind tel.
Doan, J. S. (Charlotte) 2 ch farmer O H&L Miami & Boggs Sts Degraff Ind tel.
Doan, Mrs. Mary O H&L Cretcher Ave Degraff Ind tel.
Doan, Peter (Anna) 3 ch ret O H&L Walnut St Quincy.
Doan, P. C. (Carrie L.) 1 ch farmer T 1h 1c R1 Ridgeway Bsck 25.
Doan, Richard (Elizabeth) farmer O 198a 14h 20c R1 Ridgeway Bsck 6 Ind tel.
Doan, Sarah A. Quincy.
Doan, Wm. H. (Nellie) 2 ch traveling salesman, T N Main St Degraff Ind tel.
Dobbins, Alex (Lizzie) farmer O 31a 2h 3c R2 Belle Center Rush 19 Ind tel.
Doby, Howard (Hilda) 1 ch tile employee T H&L W State St West Mansfield.
Dodds, Andrew (Elizabeth A.) farmer O 250a Main St Belle Center Ind tel.
Dodds, Bert R1 Belle Center Ind tel.
Dodds, Mrs. Ella 2 ch H&L Maple Ave Belle Center Ind tel.
Dodds, Margaret Maple Ave Belle Center Ind tel.
Dodds, O. F. Belle Center.
Dodds, W. C. cigars & confectionery H&L Main St Belle Center.
Dodds, W. O. (Leona) 4 ch farmer T 90a 7h 1c R4 Belle Center Rich 2.
Dodson, Chas. ret O 10a Liberty St Quincy.
Dodson, Clarence (Lela) 3 ch farmer T H&L Liberty St Quincy.
Dodson, Nancy J. Quincy.
Dodson, W. E. (Ida E.) 5 ch farmer T 180a 5h 4c Quincy Mia 24 Ind tel.
Dolan, Miss Bess teacher bds N Main St Lakeview.
Dolan, I. G. (Ella) 1 ch laborer H&L Walnut St Belle Center Ind tel.
Dolan, L. F. (Lulu) 1 ch street paving foreman T 13½a R2 East Liberty Zane 23 Ind tel.
Doll, W. R. Rushsylvania.
Dolly, E. C. (Anna) O H&L W Center St West Mansfield Ind tel.

Donahue, Susan L. RD Bellefontaine Lake.
Donnal, J. V. (Etta) 1 ch plasterer O 23a ·2h 4c R2 Zanesfield Jef 33 Ind tel.
Donnel, Lannie R2 Zanesfield Ind tel.
Dormeir, Philip Lakeview.
Dorn, Henry West Liberty Ind tel.
Dorsey, E. A. (Fay) 2 ch laborer O H&L Koke St Degraff Ind tel.
Dorsey, M. F. Degraff.
Douglas, Anna E. 2 ch farmer O 12a 2h 3c RD Huntsville Rich 35.
Douglas, David W. (Eliza Jane) 7 ch farmer T 60a 3h R1 Quincy Mia 27 Ind tel.
Douglas, Elmer (Nellie) 5 ch farmer T 160a 5h 2c Quincy Mia 24.
Douglas, E. E. Degraff.
Douglas, Jas. laborer New Richland.
Douglass, Elmer farmer O 19a 2h RD Huntsville Rich 35.
Douglass, Osmond Quincy.
Dovel, Mary E. Quincy.
Dovel, Oliver (Sue) laborer T H&L Miami St Quincy.
Dovel, W. D. (Gertrude) 2 ch farmer O 40a 4h 8c R2 Degraff Mia 40 Ind tel.
Dow, Peter (Charity) 3 ch farmer O 110a 1h 5c R6 Bellefontaine Har 30 Ind tel.
Dow, Stanley W. R6 Bellefontaine Har Ind tel.
Dowden, Chester R2 Lakeview Ind tel.
Dowden, J. S. (Annie) 3 ch minister T Liberty St Quincy.
Dowden, J. W. (Emma) 5 ch laborer O H&L W Lake St Lakeview.
Dowden, Theodore Lakeview.
Dowell, Chas. H. RD Bellefontaine Lake.
Dowell, Della 1 ch O H&L W Center St West Mansfield Ind tel.
Dowell, D. W. (Sarah A.) 1 ch ret R4 Bellefontaine Lake 14.
Dowell, Mrs. G. H. West Mansfield Ind tel.
Dowell, G. R. dry cleaning West Mansfield Ind tel.
Dowell, Raymond F. RD Bellefontaine Lake.
Dowell, Susan M. RD Bellefontaine Lake.
Dowell, Vernon mechanic R4 Bellefontaine Lake 14.
Dowell, Warder RD Bellefontaine Lake.
Dowell, Wm. A. RD Bellefontaine Lake.
Downing, Mrs. Adeline dressmaker O H&L Buckeye St Belle Center Ind tel.
Downing, Art R3 Degraff Ind tel.
Downing, Bazil Zanesfield Ind tel.
Downing, B. O. R2 Huntsville McAr Ind tel.
Downing, Chas. R2 Lakeview Ind tel.
Downing, Chas. E. West Liberty.
Downing, C. H. Lakeview.
Downing, C. M. Zanesfield.
Downing, C. O. R2 Zanesfield Jef.
Downing, Ezra (Elnora) 4 ch farmer O 36a 4h 3c R4 West Liberty Mon 23.
Downing, E. A. (Rose) 4 ch farmer O 20a 3h 12c R1 Lakeview Sto 6.
Downing, Frank salesman Buckeye St Belle Center Ind tel.
Downing, Frank (Hattie) 3 ch furnace setter T H&L R5 Bellefontaine Har 32.
Downing, G. A. Lakeview.
Downing, John K. West Liberty.
Downing, J. L. (Margaret E.) 3 ch farming O 205a 4h 10c R8 Bellefontaine Jefferson 60 Ind tel.
Downing, M. B. R7 Bellefontaine Jef.
Downing, Omer (Linda) 1 ch farmer O 55a 2h 4c R8 Bellefontaine Jef 21 Ind tel.
Downing, Mrs. Ruth 1 ch O 2a 1h R7 Bellefontaine Jef 65.
Downing, W. C. (Mildy) farmer T 80a 2h 1c R5 Bellefontaine Har 48.
Downing, W. H. R3 Bellefontaine Jef.
Downing, W. O. (Nannie L.) 4 ch farmer & auctioneer O 180a 6h 3c R1 Rushsylvania Rush 5 Ind tel.
Downs, Anna V. Degraff.
Downs, Oscar (Lulu) 1 ch farmer O 55a 3h 8c R3 Degraff Wash 63 Ind tel.
Downs, Wilson (Pearl) 2 ch farmer O 80a 4h 10c R2 Lewistown Sto 65 Ind tel.
Drake, Arthur (Caroline) 5 ch saw mill T H&L Highland Ave West Mansfield Ind tel.
Drake, Bell West Mansfield.
Drake, Chester R1 W Mansfield Ind tel.
Drake, Charlie F. R4 West Mansfield.
Drake, F. L. R2 West Mansfield Ind tel.
Drake, J. M. R1 West Mansfield Ind tel.
Drake, J. T. R1 West Mansfield Ind tel.
Drake, Kenton R4 West Mansfield Ind tel.
Drake, Lucinda E. West Mansfield.
Drake, Marie West Mansfield Ind tel.
Drake, Ranmer (Rosey) farmer T H&L E Center St West Mansfield.
Drake, Warren O H&L E Center St West Mansfield.
Drake, W. H. bakery Huntsville.
Draper, F. N. West Liberty.
Drum, W. H. Rushsylvania.
Dubbs, Chas. (Martha) 9 ch farmer O 92a 4h 3c R4 West Liberty Mon 21.
Du Bois, G. W, (Dora A.) 2 ch minister T H&L N Main St Degraff Ind tel.

Duckworth Ed RD West Liberty Ind tel.
DUCKWORTH, G. E. West Liberty.
Duckworth, Harry meat market West Liberty Ind tel.
Duff, Abraham (Mary J) farmer O 46a 1c R8 Bellefontaine Jef 79 Ind tel.
Duff, Ada M. 1 ch dancing pavilion O H&L W Lake St Lakeview Ind tel.
DUFF, F. H. (Iolla) 2 ch farmer T 55a 3h 4c R2 Rushsylvania Rush 32 Ind tel.
DUFF, JAMES M. (Armina) 2 ch ret O 1a 2H&L N Main St Lakeview.
DUFF, JOS. L. (Edna) 1 ch rural mail carrier O H&L Plum St Belle Center Ind tel.
DUFF, J. K. (Ella C.) 1 ch farmer T 282a 7h 46c R2 Rushsylvania Rush 53 Ind tel.
DUFF, TIRA M. (Ada R.) 1 ch farmer O 97a 4h 6c Lakeview Sto 29 Ind tel .
Dugan, G. E. (Odessa) barber O H&L N Miami St Quincy.
Dunaway, J. E. (Cora) 2 ch teacher O H&L East Liberty.
DUNLAP, ALBERT (Margaret) 2 ch farmer T 60a 2h 4c R2 Degraff Mia 47.
Dunlap, A. Lakeview.
Dunson, Daniel RD Bellefontaine Mon.
Dunson, John Lewistown.
Dunson, J. L. restaurant Huntsville Ind tel.
Dunson, J. W. Rushsylvania Ind tel.
Dushane, W. L. RD Bellefontaine Lake.
DYE, F. W. (Fern) 3 ch cream O 2½a 2h 1c R1 Degraff Blfd 26 Ind tel.
Eads, Fred (Florence) farmer T 120a 3h 5c R8 Bellefontaine Jef 29.
Eads, Jos. W. (Grace) 4 ch farmer T 120a 2h 5c R8 Bellefontaine Jef 28.
Early, J. W. (Caria A.) 5 ch farmer O 100a 3h 17c R1 East Liberty Per 45 Ind tel.
EARLY, R. E. (Mary) 1 ch farmer O 490a 5h 43c R1 Ridgeway Bsck 13.
EARLY, WILLIAM H. (Adda) 6 ch farmer O 117a 7h 15c R7 Bellefontaine Lib 6 Ind tel.
Earnest, Flora (Maud M.) farmer T 73a 4h 2c R2 West Mansfield Bsck 41.
Easley, J. C. Rushsylvania Ind tel.
Eastman, W. G. R2 West Mansfield Ind tel.
EASTON, ED (Katie) 7 ch farmer T 80a 2h 2c R6 Bellefontaine Har 27 Ind tel.
Easton, E. E. (Melissa) 1 ch tile worker O H&L W Center St West Mansfield Ind tel.
Easton, John N. (Harriett) 1 ch farmer O 150a 5h 12c R8 Bellefontaine Jef 32 Ind tel.
EASTON, J. Q. farmer O 194a R8 Bellefontaine Jef 21 Ind tel.
Easton, L. W. West Mansfield.
Easton, Melville (Elizabeth A.) farmer O 35a 2h 3c R8 Bellefontaine Jef 30 Ind tel.
Easton, O. E. RD Bellefontaine Jef.
Easton, Wellington R8 Bellefontaine Jef.
EATON MRS. DRUCILLA R2 Quincy.
Eaton, J. A. (Matilda) ret H&L 1h 1c Buckeye St Belle Center.
Eaton, Ruth O. Buckeye St Belle Center.
Eaton, W. A. R2 Quincy Plea Ind tel.
Eberhard, Elmer Rushsylvania.
Eberhard, W. H. B. (Nora) farmer O 100a 6h 8c R2 Rushsylvania Rush 53 Ind tel.
Eckurd, Geo. E. RD Bellefontaine Lake.
Eddy, J. W. West Liberty Ind tel.
Eddy, R. L. (Ina) 1 ch farmer, O 120a 2h 3c R2 Zanesfield Jef 34.
EDGINGTON, J. L. (Mary M.) section foreman O H&L East Liberty Ind tel.
Edgington, J. S. (Laura) 5 ch farmer O 60a 5h 2c R2 Bellfontaine Jef 3 Ind tel.
Edington, Wm. (Ova) 1 ch electrician T Lewistown.
Edwards, David U. (Lucie) 2 ch farmer & thrasher O 50a 4h 2c R1 East Liberty Per 38 Ind tel.
EDWARDS, HERBERT (Gertrude) 1 ch farmer R1 Pemberton Mia 30 Ind tel.
Edwards, Jas. H. ret O H&L 1h East Liberty.
Edwards, Reid Blue St Degraff Ind tel.
EDWARDS, STEVEN 5 ch farmer R1 Quincy Mia 27 Ind tel.
Edwards, S. E. Degraff.
Eicher, Clyde S Miami St Quincy.
Eicher, Grace Quincy.
Eicher, J. L. (C. A.) 3 ch laborer O H&L New St Quincy Ind tel.
Eicher, L. C. Quincy.
Eichholtz, Henry C. West Liberty Ind tel.
Eiken, Edward farmer T 56a 45h R4 Bellefontaine McAr 49 Ind tel.
EILER, EDW. F. Jennie) 4 ch farmer T 140a 4h 18c R4 Degraff Un 38 Ind tel.
Eisenhauser, Vincent R1 Rushsylvania Rush Ind tel.
Elder, Miss Della Maple Ave Belle Center Ind tel.
ELDER, JOHN A. (Margaret) farmer O 180a 3h 10c R4 Belle Center Rich 2 Ind tel.
Elder, James K. (Annie C.) farmer O 215a 1h 3c R1 Belle Center Rich 2 Ind tel.

ELDER, R. FINDLEY (Nellie E.) 3 ch farmer T 500a 6h 9c R1 Belle Center Rich 38 Ind tel.

Elder, T. H. (Connie) 1 ch hardware merchant 1h Maple Ave Belle Center Ind tel.

Elder, Wm. C. (Edna M.) 1 ch hardware merchant Walnut St Belle Center Ind tel.

ELEYET, H. A. barber & dry cleaning Lakeview. See adv.

ELEYET, OTIS N. (Allie) 3 ch farmer O 15a 5h 2c R4 West Liberty Mon 13 Ind tel.

Eleyet, Vernon barber Lakeview Ind tel.

Elliott, Addie West Liberty Ind tel.

ELLIOTT, A. D. (Mary E.) 7 ch farmer O 78a 6h 8c R2 Zanesfield Jef 34 Ind tel.

Elliott, A. V. R4 Bellefontaine Mon.

Elliott, B. F. West Liberty Ind tel.

Elliott, B. O. (Zelma) farmer O 190a 10h 3c R1 Ridgeway Bsck 5 Ind tel.

ELLIOTT, MRS. EVA Belle Center.

ELLIOTT, E. W. (Lottie) 1 ch farmer O 191a 7h 25c R2 Zanesfield Per 18 Ind tel.

Elliott, G. B. West Mansfield Ind tel.

Elliott, Harvey (Lydia) 1 ch farmer O 35a 1h 5c Middleburg Zane 11 Ind tel.

Elliott, Hershel (Bessie) farmer T 200a 7h 6c RD Rushsylvania Rush 44 Ind tel.

Elliott, John D. Belle Center.

Elliott, J. H. R8 Bellefontaine Jef.

Elliott, J. L. (Hattie) farmer T 171a 15h 14c R2 West Mansfield Bsck 37 Ind tel.

ELLIOTT, L. C. (Belva) 2 ch farmer O 73a 8h 8c R2 West Mansfield Per 22 Ind tel.

Elliott, L. G. R1 West Mansfield Ind tel.

Elliott, L. N. RD St Johns Sto.

ELLIOTT, MILLARD F. (Maud) 3 ch farmer T 78a 2h 2c R6 Bellefontaine Har 29.

Elliott, Porter (Alice) 4 ch farmer O 201a 10h 2c R3 West Mansfield Bsck 46 Ind tel.

Elliott, Richard RD Bellefontaine Har.

Elliott, Raymond J. (Blanche M.) 1 ch farmer O 140a 18h 15c R1 West Mansfield Bsck 43 Ind tel.

Elliott, Scott (Eva) 2 ch farmer T 108a 6h 2c R2 Rushsylvania Rush 68.

Elliott, T. J. R3 West Mansfield Ind tel.

ELLIOTT, VERNER (Chrystal) 1 ch lumberman O 1h R4 West Liberty Mon 11.

Elliott, Victor (Alice) 8 ch farmer T H&L 3c R4 Belle Center Rich 40.

Elliott, W. L. West Liberty Ind tel.

Ellis, Cleo L. Maple Ave Belle Center.

Ellis, C. R. (Estelle) 2 ch carpenter O H&L Walnut St Belle Center.

Ellis, Geo. E. (Mollie M.) carpenter H&L Maple Ave Belle Center.

Ellis, Isaac (Mary) 4 ch laborer T H&L R1 Degraff Plea 9.

Ellis, Jas. G. Degraff.

Ellis, John H. (Dora) farmer O 53a 3h 10c R4 Degraff Un 2 Ind tel.

Ellis, J. M. farmer T 92a 1h R2 Belle Center Rich 9 Ind tel.

Ellis, L. E. (Nettie) 2 ch laborer O H&L Walnut St Belle Center Ind tel.

A Horseless Carriage.

Ellis, L. M. (Martha A.) 1 ch farmer O 92a 3h 7c R2 Belle Center Rich 9 Ind tel.
Ellis, Thos. B. (Mary E.) 4 ch farmer T 180a 11h 20c R3 Degraff Wash 45 Ind tel.
Ellis, William (Dora) 2 ch farmer T 240a 2c R5 Bellefontaine Har 35 Ind tel.
Elsass, John A. (Tillie) 2 ch farmer O 80a 7h 9c R1 Lewistown Sto 58 Ind tel.
Elsworth, Henry Blue St Degraff.
Elsworth, H. E. (Rachel) 5 ch poultry dealer O ½a 1h 1c R1 Lewistown Blfd 29.
Elsworth, S. B. Boggs St Degraff.
Ely, Thos. C. (E. A.) 2 ch farmer O 100a 4h 9c R2 Zanesfield Jef 11 Ind tel.
Ely, W. H. (Christina) 1 ch hay baler O 1½a 1h W Center St West Mansfield Ind tel.
Elzey, Sidney West Liberty Ind tel.
Emerson, John Rushsylvania.
Emery, C. E. Lewistown Ind tel.
Emery, George E. (Nancy) 3 ch farmer O 140a 2h 13c R1 Bellefontaine Har 17 Ind tel.
Emery, Harry (Mary) clerk T H&L R6 Bellefontaine Har 30 Ind tel.
Emery, L. T. (Columbia A.) farmer O 500a 1h 8c R1 Belle Center Rich 38 Ind tel.
Emery, W. K. (Arah) farmer O 160a 6h 10c R5 Bellefontaine Har 43 Ind tel.
Emmons, W. H. (Hannah) 1 ch farmer O 6a 1h 1c R2 Belle Center Rich 53.
Endsley, Mrs. Clark R1 Rushsylvania Ind tel.
Endsley, J. E. Rushsylvania.
England, Arthur (Fay) 2 ch farmer T 50a 1h East Liberty.
Engle, Wm. RD Ridgeway Bsck.
Engle, W. B. West Liberty Ind tel.
English, L. G. (Julia) 2 ch printing O H&L 1h W Center St West Mansfield Ind tel.
English, Ralph G. (Edna) 2 ch restaurant O H&L W Center St West Mansfield Ind tel.
English, T. E. West Liberty.
Ensley, John (Pearl) 2 ch farmer O 104a 4h 10c R1 Rushsylvania Rush 14 Ind tel.
Erder, Frank R1 Degraff Plea Ind tel.
Erder, J. C. R3 Degraff Plea Ind tel.
Espy, C. H. R2 Degraff Ind tel.
Estine, O. B. (Annie) 3 ch farmer O 118a 6h 17c R2 McArthur McAr 62.
Euans, Ethel M. Zanesfield.
Euans, Mrs. Lavilla 3 ch Middleburg Zane 4 Ind tel.
Evans, Clayson (Blodwen) 1 ch tinner Main St Belle Center.
Evans, C. C. laborer State St Belle Center Ind tel.
Evans, C. W. Huntsville.
Evans, Ed. (Bertha) 2 ch stock O H&L 2h 1c W Center St West Mansfield Ind tel.
Evans, Harry (Belle) 3 ch farming T 204a 17h 12c R1 Degraff Blfd 26 Ind tel.
Evans, John laborer State St Belle Center Ind tel.
Evans, James D. (Clara) 3 ch laborer 1h State St Belle Center Ind tel.
Evans, Jack N. Zanesfield.
Evans, P. O. (H.) 2 ch creamery O H&L East Liberty Ind tel.
Everhart, J. W. (Mariah) 8 ch laborer T Walnut St Quincy.
Everingham, Mrs. Mary M. 1 ch 3a H&L 1h 1c East Liberty.
Everingham, M. Z. (Lillie) 1 ch farmer T 148a 4h 23c R4 Bellefontaine McAr 51 Ind tel.
Everingham, Thos. C. East Liberty.
Ewing, Edwin L. R3 Bellefontaine Har.
Ewing, H. W. R3 Bellefontaine Un Ind tel.
Ewing, Miss Jessie Railroad St Belle Center.
Ewing, Miss Johanna O H&L Railroad St Belle Center.
Ewing, James H. laborer Railroad St Belle Center.
Ewing, Miss Jennie O. Railroad St Belle Center.
Ewing, Joseph W. (Elizabeth) farmer O 225a 9h 8c R1 Belle Center Rich 22 Ind tel.
Ewing, J. T. (Samantha A.) justice of peace O H&L Raiload St Belle Center.
Ewing, Summer R4 Bellefontaine Mon.
Ewing, Wallace A. farmer R1 Belle Center Rich 22 Ind tel.
Ewing, W. H. (Mary A.) farmer T 80a 3h 8c R5 Bellefontaine Un 23 Ind tel.
Faber, Clarence (Bell) 3 ch farmer T 60a 3h 2c R3 West Mansfield Bsck 35 Ind tel.
Faler, L. N. Belle Center.
Fanger, Claude (Inez) 1 ch farmer O 35a R5 Bellefontaine Har 35 Ind tel.
Faris, W. D. R4 Bellefontaine Rush Ind tel.
Farrand, Chas. A. RD Bellefontaine Un.
Farrington, Chas. R2 West Mansfield Ind tel.

Farrington, J. L. R1 West Mansfield Ind tel.
Farrington, Theodore (Anna) 3 ch blacksmith O H&L 1h East Liberty Ind tel.
FAULDER, WALLACE D. (Adness) 1 ch contractor T E Lake St Lakeview.
FAULDER, WILBER (Martha J.) 8 ch real estate & contractor T H&L E Lake St Lakeview.
Faulder, Wm. Lakview.
FAULK, BENJ. F. (Catharine) 4 ch farmer T 2a 1c R5 Bellefontaine Har 34.
Faulk, Jas. C. farmer T R5 Bellefontaine Har 34.
Faulker, C. M. Lewistown.
Faulkner, H. M. Degraff.
Faulkner, M. B. (Elma) 1 ch poultry raiser T 1a R2 West Mansfield Per 12.
Faurot, Geo. W. B. RD Bellefontaine Lake.
Fawcett, Albert RD Bellefontaine Rush.
FAWCETT, ELLA R2 Zanesfield.
Fawcett, Elmer T. (Ellen) 1 ch farmer O 210a 8h 12c R2 Zanesfield Jef 34 Ind tel.
Fawcett, E. J. Zanesfield Ind tel.
FAWCETT, GLENN (Gertrude) 2 ch farmer O 80a 3h 12c R5 Bellefontaine Un 24 Ind tel.
Fawcett, Julia A. Rushsylvania Ind tel.
Fawcett, L. W. implements Rushsylvania Ind tel.
Fawcett, O. H. (Lena M.) 2 ch farmer O 70a 3h 16c R8 Bellefontaine Jef 37 Ind tel.
Fawcett, O. L. civil engineering O 6a 1h R2 Bellefontaine Rush 74.
Faylor, H. W. (Clara) 2 ch farmer T 40a R1 Lakeview Sto 20.
Faylor, W. A. 2 ch farmer T 10a R1 Lakeview Sto 16.
Feather, Geo. coal West Liberty Ind tel.
FEATHER, G. W. (Clara) 2 ch farmer 1c R1 Bellefontaine Un 52 Ind tel.
Feather, Wm. R2 Bellefontaine Ind tel.
Felger, Mrs. Delia 1 ch Boggs St Degraff.
Fellers, E. E. mechanic Main St Belle Center.
Fellers, J. H. laborer Main St Belle Center.
FENDER, A. R1 Lakeview Sto.
FENDER, J. A. (Cleo) 1 ch farmer T 80a 3h 3c R2 Lewistown Sto 65 Ind tel.
Ferguson, A. A. Rushsylvania.
FERGUSON, ARLEY W. R1 Rushsylvania Rush Ind tel.
Ferguson, Mrs. Mary Railroad St Belle Center.
Ferree, C. L. (Elva) section hand O H&L State St West Mansfield Ind tel.
FERSHEE, C. W. piano & furniture polish Lakeview. See adv.
Fershee, John (Ellen) 3 ch ret O H&L W Lake St Lakeview.
Fett, Amos R1 West Liberty Ind tel.
Fett, Nancy West Liberty.
Fetter, J. W. (Lillie V.) 2 ch farming T 35a 3h 7c R2 Bellefontaine Per 16.
FIDLER, MINNIE E. Quincy.
Fielder, A. C. R2 Degraff Ind tel.
Fielder, R. C. (Laura) 1 ch ret T H&L Cretcher Ave Degraff.
FIELDER, THOS. P. R2 Degraff Ind tel.
Fields, Grant (Ella) 8 ch railroad section hand O 4a 1h 1c R1 Ridgeway Bsck 11.
Figley, James garage Main St Degraff.
Figley, Lewis R1 West Mansfield Ind tel.
Figley, Mrs. Minerva L. 8 ch O 73a 2h 4c R2 Zanesfield Jef 34.
Figley, Wm. R2 Zanesfield Jef.
Fillinger, Elinor May Quincy.
FISH, FREDERICK (Anna) 1 ch farmer O 140a 10h 9c R2 Ridgeway Rush 8 Ind tel.
FISH, J. C. (Hattie) 3 ch farmer O 220a 9h 30c R1 Ridgeway Bsck 21 Ind tel.
FISHBOUGH, L. C. West Liberty.
Fishburn, W. J. (Jennie) 4 ch hardware & grocery O H&L 1h Main St Ridgeway Ind tel.
Fisher, Miss Amanda O 38a R4 West Liberty Lib 34 Ind tel.
Fisher, A. M. West Mansfield.
Fisher, Mrs. C. M. Rushsylvania Ind tel.
Fisher, David R1 West Mansfield Ind tel.
Fisher, Frank A. R1 Rushsylvania Ind tel.
FISHER, FREEMAN H. farmer O 38a 3h 17c R4 West Liberty 34 Ind tel.
FISHER, GEORGE (Minnie) 5 ch farmer T 100a 5h 8c R2 Huntsville McAr 25 Ind tel.
FISHER, I. L. (Clara) 3 ch farmer O 29a 2h 3c R3 Bellefontaine Mon 5 Ind tel.
Fisher, Kate R4 West Liberty Lib.
Fisher, Lafayette (Mary B.) farmer & stock buyer O 130a 3h 15c Belle Center Rich 15 Ind tel.
Fisher, Lon Huntsville.
Fisher, Wm. (Minnie) farmer T 77a 4h 7c R2 Bellefontaine Jef 7 Ind tel.
Fitch, A. O. (Minnie) sawmill man O H&L South St Quincy.

Fitzpatrick, Patrick R7 Bellefontaine Lake Ind tel.
Fitzpatrick, Paul RD Bellefontaine Lake.
Fitzpatrick, Rachel East Liberty.
Fitzpatrick, Wm. J. (Martha) 2 ch farming T 40a 5h 7c R1 Degraff Plea 67 B tel.
Fix, G. A. Lewistown.
Flack, R. J. (Eva) hardware merchant O H&L East Liberty Ind tel.
FLACK, W. H. ret O H&L East Liberty.
Flax, Leon (Gertie) 4 ch farmer T 140a 9h 13c R2 West Mansfield Per 2 Ind tel.
Fleece, Bert R3 Belle Center Ind tel.
Fleece, Chas. R3 Belle Center Ind tel.
Fleece, Edw. R4 Belle Center Ind tel.
Fleece, Otis R4 Belle Center Ind tel
Fleming, J. H. (Olive) 7 ch farming T 6h 2c R1 Degraff Blfd 26 Ind tel.
Fleming, S. E. (Rosetta) 3 ch ret O H&L Cretcher Ave Degraff Ind tel.
Flickinger, Eliza A. West Liberty.
Flickinger, Frank R2 Lakeview Ind tel.
Flickinger, Landis (Anna) 5 ch farmer O 80a 4h 13c R6 Bellefontaine Har 15 Ind tel.
Flickinger, Loren (Maggie) 4 ch farmer T 100a 6h 3c R1 Ridgeway Rush 52 Ind tel.
FLORA, ELMER (Mary) 4 ch farmer T 60a 6h 2c R2 West Liberty Mon 34.
Flora, Ernest R2 West Mansfield Bsck Ind tel.
Floyd, Cora Huntsville.
Floyd, Dick livery East Liberty Ind tel.
FOCHT, FRANK Lakeview Ind tel.
FOCHT, H. R. (Hazel) 2 ch farmer T 156a 5h 24c R2 West Liberty Un 28 Ind tel.
Focht, I. C. (Theodocia) 4 ch laborer R1 Belle Center Rich 24 Ind tel.
Folsom, Mrs. Chas. J. ret O 165a R8 Bellefontaine Jef 32 Ind tel.
FOLSOM, G. H. farmer 4h 8c R8 Bellefontaine Jef 32 Ind tel.
FOLSOM, ROBERT (Flora C.) 3 ch teacher & farmer 2h 10c R8 Bellefontaine Jef 32 Ind tel.
Ford, Dennis (Rosa) 3 ch farmer O 170a 3h 15c R2 Ridgeway Bsck 4 Ind tel.
Ford, Elisha West Liberty.
Ford, Frank R3 Belle Center Ind tel.
FORD, GEORGE farmer O 57a 6h 2c R3 Bellefontaine Lib 11.
Ford, I. H. (Ruth Ann) thrasher R3 Bellefontaine Lib 11.
Ford, J. D. RD Belle Center Ind tel.
Ford, Van B. (Clara) 3 ch carpenter O H&L W Harrison St Lakeview.
Ford, Wm. Middleburg.
Foreman, Ben R3 Degraff Ind tel.
FOREMAN, CHAS. (Cora B.) 3 ch farming T 99a 2h 2c R2 Quincy Plea 65.
Foreman, G. Z. (Bessie) 2 ch farmer T 92a 8h 9c R1 Ridgeway Bsck 23.
Foreman, Ira (Fay) 4 ch teamster T 3a 4h 1c R2 West Mansfield Per 4.
Foreman, Mrs. John Church St Degraff Ind tel.
Foreman, W. B. (Mamie) 1 ch laborer T Moore St Degraff Ind tel.
FOREMAN, W. G. (Della) 6 ch farmer O 68a 3h 2c R3 Bellefontaine Un 8 Ind tel.
Forry, J. C. (Eliza) 1 ch office keeper O H&L S Koke St Degraff.
Forsythe, Alex. R. R1 Huntsville McAr Ind tel.
Forsythe, Chas. (Nellie) painter & paperhanger O H&L Washington St Belle Center.
FORSYTHE, DWIGHT L. farmer O 54a 5h 4c R4 West Liberty Mon 51. Ind tel.
Forsythe, D. L. R1 Huntsville McAr Ind tel.
Forsythe, Elwood R2 West Mansfield Ind tel.
Forsythe, Eugene RD Belle Center Rich.
Forsythe, Eva O 5a R1 Belle Center Rich 52.
Forsythe, E. L. farmer O 5a 1h 2c R1 Belle Center Rich 52.
Forsythe, Harry (Ora) 2 ch farmer T 9a 2h 2c R3 Bellefontaine Jef 41.
Forsythe, Henry H. West Liberty.
Forsythe, John B. (Henrietta) farmer O 39a 3h 8c R2 Huntsville Har 60.
Forsythe, J. L. physician Lewistown Ind tel.
Forsythe, J. M. (Jennie) 4 ch ret O H&L N Main St Degraff.
FORSYTHE, L. C. (Mary) mechano therapist Lewistown. See adv.
Forsythe, R. H. West Liberty.
Forsythe, Sidney RD Bellefontaine Jef.
FORSYTHE, THOS. J. (Minnie) 3 ch farmer T 67a 3h 5c R1 Huntsville Rich 37 Ind tel.
Forsythe, William (Elsie) 2 ch drayman T H&L Koke St Degraff.
Forsythe, W. J. (Alice W.) 2 ch farmer O 160a 4h 3c R1 Rushsylvania Rush 43 Ind tel.
Fortner, Allen laborer R1 Belle Center Rich 22.
Foster, Abraham L. (Emma) farmer O 3a 3h 1c Middleburg Ind tel.
Foster, Laura RD Bellefontaine Har.
Foster, Mrs. Ova governess R6 Bellefontaine Har 28 Ind tel.

Foughty, Sam (Elizabeth) 1 ch junk dealer O H&L 1h Main St Ridgeway.
Foughty, Wm. West Liberty Ind tel.
Foulk, Chas. B. Koke St Degraff Ind tel.
Foulk, Orville (Irma) farmer R5 Bellefontaine Har 28.
Foust, George (Lydia) 3 ch farmer O 85a 4c R7 Bellefontaine Lib 5 Ind tel.
Foust, Henry West Liberty Ind tel.
Fout, Earl (Stella) 5 ch farmer T H&L 1c R8 Bellefontaine Rush 62 Ind tel.
Fout, James (Glenna) 3 ch farmer T 100a 10h 7c R3 West Mansfield Bsck 42.
Fout, John RD Bellefontaine Ind tel.
Fout, J. A. RD Rdigeway Bsck.
Fout, J. F. Boggs St Degraff Ind tel.
Fout, Lemuel West Mansfield.
Fout, William RD Ridgeway Bsck.
Fout, W. C. West Mansfield Ind tel.
Fowler, Chas. R4 West Mansfield.
Fowler, Ernest RD Ridgeway Bsck.
Fox, Charles Lakeview.
Fox, Frank (Matilda) 1 ch farmer O 100a 2h 3c Lakeview Sto 30 Ind tel.
Fox, Geo. W. (Malinda) 3 ch ret O 109a R1 Lewistown Sto 61.
Fox, Mrs. Harvey Lewistown.
Fox, T. A. Lakeview Ind tel.
Fraber, Clarence R3 West Mansfield Bsck Ind tel.
Frampton, S. A. (Gladys) 1 ch superintendent of schools T H&L N Main St Degraff.
Franks, A. C. R5 Bellefontaine Ind tel.
Franks, A. H. (Mary) 7 ch farmer O 121a 9h 9c R1 Huntsville McAr 1.
Franks, Chas. RD Bellefontaine Har.
Franks, Wilbur C. (Laura) 2 ch farmer T 80a 3h R5 Bellefontaine Har 38.
Frantz, Adale C. Degraff.
Frantz, Andrew J. R4 Degraff Mia Ind tel.
Frantz, Grover R2 Degraff Ind tel.
Frantz, M. E. 5 ch farmer O 111a 6h 20c R1 Bellefontaine Un 37 Ind tel.
Frantz, Mrs. Sarah West Liberty Ind tel.
Frantz, S. C. jeweler & optician Degraff. See adv.
Frantz, S. D. R2 Degraff Ind tel.
Freer, Chas. A. (Bessie E.) 4 ch minister O 2⅓a H&L 4h 1c East Liberty Ind tel.
Freer, L. C. (Mary) 2 ch farmer O 122a 9h 8c R5 Bellefontaine Har 42 Ind tel.
Freman, B. J. Degraff.
French, W. F. (Ida A.) 7 ch laborer O 13a 1h 3c R2 Huntsville McAr 43.
Frey, E. L. (Jeanette) 1 ch merchant O H&L West Lake St Lakeview.
Frey, Gem. (Frances) 3 ch farmer O 96a 9h 5c R2 Rushsylvania Rush 28 Ind tel.
Frey, James (Emma) 2 ch farmer O H&L Elm St Lakeview Ind tel.
Frick, Howard farmer R6 Bellefontaine Har 18 Ind tel.
Frick, Samuel I. (Amelia A.) 3 ch farmer O 419a 12h 7 mules 75c R6 Bellefontaine Har 18 Ind tel.
Frick, Thomas J. (Bertha) 1 ch farmer R6 Bellefontaine Har 18 Ind tel.
Fridley, Ben F. (Mary Ellen) 2 ch farmer O 71a 5h 6c R4 Bellefontaine Rush 81 Ind tel.
Friend, Abe R2 Degraff Ind tel.
Friend, Mrs. Bessie Degraff.
Friend, Edw. Mill St Degraff Ind tel.
Friend, E. S. (Marion) 8 ch sawmilling O H&L Mill St Degraff.
Friend, Jesse R1 Degraff Ind tel.
Friend, John R2 Degraff Ind tel.
Friend, Willis L. Miami St Degraff.
Frisbey, C. B. clergyman Rushsylvania Ind tel.
Fry, Arza C. (Minnie) 2 ch barber O H&L West Mansfield Ind tel.
Fry, Chester C. (Vera) 1 ch farmer T 203a 4h 3c R4 Bellefontaine McAr 51.
Fry, Clayton farmer T 222a R1 Huntsville Rich 37 Ind tel.
Fry, Mrs. C. R2 Bellefontaine.
Fry, D. W. Degraff.
Fry, Ebb (Mary) 2 ch farmer O 110a 5h 16c R2 Bellefontaine Rush 82 Ind tel.
Fry, Florence R1 Huntsville Rich 37 Ind tel.
Fry, Jacob J. (Luella) 4 ch farmer O 300a 8h 25c R1 Belle Center Rich 27 Ind tel.
Fry, John farmer O 45a 5h R2 Bellefontaine Rush 82.
Fry, Joseph R1 Bellefontaine Un Ind tel.
Fry, L. D. Rushsylvania Ind tel.
Fry, Marion R2 Rushsylvania Ind tel.
Fry, O. F. R1 West Mansfield Ind tel.
Fry, R. H. West Mansfield Ind tel.
Fry, Samuel (Elsie) 2 ch farmer T 160a 8h 15c R5 Bellefontaine Un 13.
Fry, T. M. R1 West Mansfield Ind tel.
Fry, Wm. C. 3 ch farmer O 222a 4h 18c R1 Huntsville Rich 37 Ind tel.
Fry, W. Edgar (Mabel) farmer T 80a 3h 4c R1 Belle Center Rich 26 Ind tel.

Fry, W. H. (Florence D.) 2 ch farmer O 75a 4h 2c R2 West Mansfield Per 24 Ind tel.
Fry, W. W. (Grace) 1 ch farmer O 102a 4h 3c R2 Bellefontaine Rush 75.
Fugate, A. J. (Esther) farmer O H&L E Center St West Mansfield.
Fugate, George (Ada) 1 ch farmer O 105a 8h 2c R2 West Mansfield Bsck 55 Ind tel.
Fulkerson, Andrew W. (Frances C.) 2 ch farmer O 236a 15h 27c R1 Huntsville Rich 37.
Fulkerson, Bulah May Huntsville.
Fulkerson, F. C. Huntsville.
FULKERSON, P. H. (Mary) 2 ch farmer T 115a 5h 5c R1 Huntsville Rich 37.
Fuller, Mrs. Pollie A. R1 West Mansfield Ind tel.
Fullerton, Bessie Huntsville.
Fullerton, Edith R1 Huntsville Ind tel.
Fullerton, Hazel Huntsville.
Fullerton, I. W. R1 Huntsville McAr Ind tel.
Fullerton, James W. RD Belle Center Rich.
Fullerton, J. S. (L. E.) 9 ch farmer O 75a 6h 6c R1 Huntsville McAr 9 Ind tel.
Fullerton, O. C. (Maggie) 3 ch farmer O 50a 4h 5c R2 Lewistown Sto 62 Ind tel.
Fullerton, R. H. (Iva) 4 ch farmer O 68a 3h 4c R6 Bellefontaine McAr 69.
Fullerton, R. M. Huntsville.
Fullerton, R. T. R2 Huntsville Ind tel.
Fullerton, Tiry Huntsville.
FULLERTON, W. B. (Grace) 2 ch farmer O 50a 3h 5c R2 Huntsville McAr 12.
FULLERTON, W. H. (Emma) 1 ch farmer O 80a 11h 20c R1 Huntsville McAr 3.
Fulmer, L. W. Huntsville.
Fulton, Alexander carpenter Buckeye St Belle Center Ind tel.
Fulton, C. A. (Bessie) 4 ch carpenter & contractor H&L 3h Buckeye St Belle Center Ind tel.
Fulton, Mrs. Jeanette Main St Belle Center Ind tel.
Fulton, J. W. Huntsville.
Fulton, Miss Margaret A. student Buckeye St Belle Center Ind tel.
Fulton, Miss Mary teacher O H&2Lots Main St Belle Center Ind tel.
Fulton, Miss Sadie O. teacher O H&2 Lots Main St Belle Center Ind tel.
Fulton, W. J. (Mae W.) 1 ch furniture & undertaking H&L Center St Belle Center Ind tel.
Fultz, Rolandus L. R3 Bellefontaine Un Ind tel.
Funk, J. H. Huntsville.
Funk, J. L. West Liberty Ind tel.
Funk, T. W. (Nannie J.) 3 ch farmer O 30a 6h 11c R4 Belle Center Rich 51.
Funk, Ward (Estella) 2 ch farmer T 160a 5h 8c Boggs St Degraff.
FURROW, GEORGE (Mary) 4 ch laborer T H&L Mill St Degraff.
FURROW, OTIS F. (Reba) farmer T 1h 1c R2 East Liberty Per 34.
Furry, Mrs. A. RD Bellefontaine Un.
Fuson, David (Mary) 6 ch farmer O 80a 3h 25c R3 Degraff Wash 57 Ind tel.
Fuson, G. D. Degraff.
Fuson, Homer H. (Lola) 1 ch farmer O 74a 6h 20c R6 Bellefontaine Har 24 Ind tel.
Fuson, J. R. Degraff.
FUSON, OTHO F. (Stella) 2 ch farmer T 80a 4h 6c R3 Degraff Wash 54 Ind tel.
Gabel, J. D. R1 West Mansfield Ind tel.
Gailes, Miss Carrie O H&L Boggs St Degraff.
Galentine, William West Mansfield.
Galer, Miss Bessie A. S Main St Degraff.
Galer, Carrie L. Boggs St Degraff Ind tel.
Galer, F. M. 1 ch physician O H&L S Main St Degraff.
Ganson, Charles (Levina) 10 ch farmer T 65a 2c R2 Zanesfield Jef 34 Ind tel.
Ganson, Ida Huntsville.
Gantz, B. B. (Lucy) 3 ch farming O 144a 9h 35c R2 Bellefontaine Lake 12.
Garber, J. B. grocery West Liberty Ind tel.
Gardner, Chas. R5 Bellefontaine Ind tel.
GARDNER, C. G. (Nellie G.) 1 ch farmer T 104a 8h 1c R1 Rushsylvania Rush 11.
Gardner, Thos. Rushsylvania Ind tel.
Garling, Mrs. A. J. Lewistown.
Garling, E. Y. (Rozella B.) 2 ch farming O 168a 3c R1 Degraff Blfd 17.
GARLING, J. M. (Amanda) 1 ch ret O 120a 2h 22c R1 Degraff Blfd 18.
GARLING, LESTER (Louie) 2 ch farming O 60a 12h 15c R1 Degraff Blfd 41 Ind tel.
Garling, L. F. Lewistown.
Garling, Miss Mary Degraff.
GARLING, W. E. (Anna B.) 4 ch teacher O 40a 3h 4c R1 Degraff Blfd 18 Ind tel.
Garman, C. P. R2 Bellefontaine Jef.
GARMAN, G. P. (Maggie Jane) 6 ch salesman O H&L 1h 1c R2 Bellefontaine Jef 14.

Garman, Ora A. R2 Bellefontaine Jef.
Garman, Samuel R2 Zanesfield Jef.
GARRETT, CHAS. M. (F. J.) poultry hides & fur buyer O 10a 2h 1c East Liberty Ind tel.
Garrett, M. D. (Mabel) 1 ch clerk T H&L R4 Bellefontaine Lake 14 Ind tel.
Garver, Berl (Alta) veterinary O H&L Koke St Degraff Ind tel.
GARVER, C. G. auctioneer & livery N Main St Degraff. See adv.
Garver, Frank (Minnie) postmaster O H&L N Main St Degraff.
Garver, Verl physician N Koke St Degraff Ind tel.
Garvin, Chester N. (May) farmer T 22a 2h R3 Bellefontaine Mon 5 Ind tel.
Garvin, Clifford L. (Ora) 1 ch farmer T H&L 2h R4 Bellefontaine Rush 81.
Garvin, Mrs. Ida 7 ch T 15a 2c R2 Zanesfield Jef 13.
Garwood, Chas. L. (Georgie A.) farmer O 26a 6h 4c R5 Bellefontaine Har 49 Ind tel.
Garwood, C. C. West Mansfield.
Garwood, E. D. Zanesfield.
Garwood, G. A. RD Bellefontaine Har.
Garwood, Lansin (Lena) 2 ch farmer O H&3Lots 11h 3c S Dean St West Mansfield.
Garwood, Millie Bigsprings.
Garwood, Mrs. Ruetta farming O 80a 7h 1c R2 East Liberty Zane 7 Ind tel.
Garwood, Spencer ret H&L East Liberty.
Garwood, Wm. Bigsprings Ind tel.
GATES, A. F. 3 ch farmer O 11½a 2h 1c R1 Lewistown Blfd 1.
Gates, Chas. R1 Quincy Ind tel.
Gates, Joseph R1 Degraff Plea Ind tel.
Gates, Omer R2 Degraff Ind tel.
GATES, WM. (Gladie) laborer 1h R3 Degraff Wash 53 Ind tel.
GEBBY, GEO. N. (Lulu R.) 2 ch carpenter O H&L 1h New Richland Rich 39.
Gebby, Johnston R., Jr. (Carrie G.) 3 ch farmer O H&L New Richland Rich 58 Ind tel.
GEBBY, JOHNSTON R., SR. (Nannie) 3 ch farmer & carpenter T 107a 3h 2c R1 Belle Center McAr.
Gebby, Martin C. (Cleta) farmer T 107a 3h 2c R1 Belle Center McAr 56.
Gebby, Ora (Mattie) 4 ch farmer & stockman O 238a 5h 6c R6 Bellefontaine Har 28 Ind tel.
Gebby, Rankin N. laborer T H&L New Richland Rich 58 Ind tel.
GEBBY, W. W. (Mable) 3 ch barber Buckeye St Belle Center.
Geiger, Geo. R4 Belle Center Ind tel.
Geiger, Perry C. Rushsylvania Ind tel.
George, Mrs. Leo L. nurse R4 Bellefontaine Ind tel.
George, Oscar R2 Belle Center Ind tel.
GEORGE, R. O. (Rhoda) 2 ch farmer O 92a 7h 12c R2 Belle Center Rich 17 Ind tel.
Gessner, Will Main St Degraff Ind tel.
Getts, Benj. T. R1 Belle Center Ind tel.
Getz, Miss Hannah Koke St Degraff.
Gibbons, Wm. S. (Lydia B.) 1 ch clergyman O H&L 1h N Dean St West Mansfield Ind tel.
GIBERSON, C. 3 ch painter O H&L E Main St Quincy.
Giberson, W. L. Lakeview.
Gibson, Dorothy RD Bellefontaine Har.
Gibson, Ernest M. (Clara) 3 ch farmer O 94a 4h 6c R1 Zanesfield Mon 22 Ind tel.
Gibson, J. H. West Mansfield.
Gilbert, E. J. (Caroline C.) ret O H&L 1c Highland Ave. West Mansfield.
Gilbert, Harry (Ina) 2 ch farmer T 78a 4h 2c R2 Rushsylvania Rush 55 Ind tel.
GILBERT, JAS. C. (Lottie) 4 ch farmer O 88a 10h 4c R2 Rushsylvania Rush 53 Ind tel.
Gilbert, Wm. R. West Mansfield Ind tel.
Gilcrest, A. B. Degraff.

"Pigs is Pigs."

Giles, E. A. R1 West Mansfield Ind tel.
Gilfillan, Adam Rushsylvania.
Gilfillen, W. E. Degraff.
Gillen, Burtis G. teamster 2h New Richland Rich 40.
Gillen, Rev. B. M. ret O H&2Lots 1h New Richland Rich 40.
GILLEN, PAUL R1 Huntsville.
GILLEN, R. C. hay baler & farmer 2h New Richland Rich 40.
Gillenwaters, Moriel Lewistown.
Ginn, G. W. (Angeline) 4 ch laborer T H&L Carlisle St Quincy.
Ginn, H. N. West Liberty.
GLASGOW, A. F. farmer O 100a 7h 1c R1 Belle Center Rich 16 Ind tel.
Glasgow, Ben farmer R1 Belle Center Rich.
Glasgow, Miss Mary O H&L Railroad St Belle Center Ind tel.
Glasgow, Miss Nina music teacher O H&L 1h Railroad St Belle Center Ind tel.
Glassford, B. H. Lewistown.
GLASSFORD, C. E. Lakeview.
Glauner, Charles (Bertha) ironworker O H&L R7 Bellefontaine Lake Ind tel.
Glauner, R. H. (Minta) 1 ch conductor O H&L R7 Bellefontaine Lake.
Gleason, Mrs. Mary L. farmer O 11a R2 West Mansfield Per 24 Ind tel.
Glett, Harry (Theresa) 2 ch farmer T 70a 5h 2c R1 Lewistown Sto 58 Ind tel.
Glick, Orville R1 Rushsylvania Rush Ind tel.
GODWIN, DAVID (Lottie) 2 ch farmer & blacksmith O 70a 6h 9c R3 West Mansfield Bsck 32 Ind tel.
GODWIN, EARL (Grace) 2 ch farmer T 97a 6h 9c R2 Zanesfield Per 31 Ind tel.
Godwin, Jas. W. (Hettie) 5 ch farmer T 184a 7h 15c R2 Huntsville McAr 47 Ind tel.
Godwin, Mrs. Mary R1 Huntsville McAr Ind tel.
Godwin, T. A. (Mary) 8 ch farmer & cider press T 70a 8h 13c R1 Rushsylvania Rush 6 Ind tel.
GODWIN, T. J. (Mary E.) 6 ch farmer O 2a 3h 6c R3 Bellefontaine Jef 47 Ind tel.
Goe, F. W. West Liberty Ind tel.
Goebel, Mrs. Mary 1 ch O H&L Miami St Quincy Ind tel.
Goebel, Olivia S Miami St Quincy Ind tel.
Goff, Harry R3 Belle Center Ind tel.
Golladay, C. L. Lewistown.
Good, Mrs. Anna 2 ch H&L Main St Belle Center Ind tel.
Good, Mrs. Ethel 1 ch Buckeye St Belle Center Ind tel.
Good, Jacob H. (Hattie) 1 ch farmer O 58.5a 3h 3c R2 Belle Center Rich 5 Ind tel.
Good, James South St Quincy Ind tel.
Good, Mrs. Reuben R3 Belle Center Ind tel.
Good, W. A. West Liberty Ind tel.
Good, W. F. West Liberty.
Good, W. L. (Lottie) 1 ch farmer O 3a 1h 2c R1 Belle Center Rich 16.
Goodhart, O. B. R1 Degraff Ind tel.
Gordon, C. E. West Mansfield Ind tel.
Gordon, James ret O H&L S Dean St West Mansfield Ind tel.
Gordon, J. E. (Molly) 3 ch salesman O H&L E Center St West Mansfield Ind tel.
Gordon, J. H. T. clergyman Huntsville Ind tel.
Gordon, J. R. West Mansfield Ind tel.
Gordon, M. L. Huntsville.
Gorton, G. W. West Liberty Ind tel.
Gossard, Howard R4 Belle Center Ind tel.
Gossard, Wm. R2 Belle Center Ind tel.
Gowans, J. P. R4 Bellefontaine Har Ind tel.
Gowans, Viola F. RD Bellefontaine Lake.
Grabiel, Anna Rushsylvania.
Grabiel, E. L. West Mansfield.
Grabiel, Gilbert Rushsylvania Ind tel.
GRABIEL, H. H. R3 West Mansfield Rush Ind tel.
GRABIEL, V. L. R2 Rushsylvania.
Grabiel, Willis R1 East Liberty Ind tel.
Grady, John Rushsylvania.
Grafford, Allen (Mary Bell) ret O H&L Cretcher Ave Degraff.
Grafton, Albert H. Ellis St Degraff Ind tel.
Grafton, H. E. Degraff.
Graham, A. V. meats Huntsville Ind tel.
Graham, Boyd (Lottie) 3 ch laborer T H&L Lewistown.
GRAHAM, C. E. (Louie A.) 2 ch tile manufacturing O 20a 2h 3c R2 Lakeview Sto 7 Ind tel.
Graham, George ret O H&L Lewistown.
Graham, John (Anna) fur buyer O H&L Lewistown Ind tel.
Graham, J. H. Lakeview.
Graham, Mrs. J. L. R1 West Mansfield Ind tel.
Graham, R. U. (Margaret M.) 1 ch traveling salesman O H&L & office building Main St Belle Center Ind tel.

Graham, Vern (Jennie) 2 ch butcher O H&L Napoleon St Huntsville.
Graham, W. L. ret O H&L Elm St Lakeview.
Grant, Dean D. West Liberty Ind tel.
Grant, Miss Elizabeth Miami St Quincy.
Grant, E. L. Rushsylvania Ind tel.
Grapes, E. M. (Linnie) jeweler O H&L State St West Mansfield.
Graves, Claude A. (Minnie) 3 ch railway mail clerk T H&L Miami St Degraff.
Graves, F. E. Miami St Degraff Ind tel.
Gray, F. E. (Minnie) 6 ch farming T 154a 5h 6 R2 Quincy Plea 25 Ind tel.
Gray, H. E. R1 West Mansfield Ind tel.
GREEN, A. H. (Rachel) 2 ch farmer O 40a 3h 4c R2 Rushsylvania Rush 55 Ind tel.
Green, Clyde R2 West Mansfield Ind tel.
GREEN, C. E. (Estella) 6 ch laborer T R2 Lewistown Sto 62.
Green, Ellis R1 West Mansfield Ind tel.
Green, Fabius R4 West Liberty Ind tel.
Green, Glen East Liberty.
Green, Gus (Jessie) 1 ch farmer O 84a 3h 8c R4 West Liberty Mon 22.
Green, H. Rushsylvania.
Green, Israel P. farmer O H&L R4 West Liberty Mon 13.
Green, John R1 West Mansfield Ind tel.
Green, Jont E. (Myrtle) 1 ch farmer O 62a 5h 8c R4 West Liberty Mon 13 Ind tel.
Green, J. M. R3 West Liberty Mon Ind tel.
Green, J. Q. West Liberty.
Green, Lettie East Liberty.
Green, Marion West Liberty Ind tel.
GREEN, MILTON M. (Sylvia) 2 ch farmer & sheep dealer O 202a 14h 3c R1 East Liberty Per 52 Ind tel.
Green, Myron R3 West Mansfield Ind tel.
Green, Sam C. (Lottie) farmer O 137a 5h 4c R4 West Liberty Mon 20 Ind tel.
Green, Sherman R1 West Mansfield Ind tel.
Green, W. W. R1 Rushsylvania Rush Ind tel.
Greentree, Geo. R3 Belle Center Ind tel.
Greer, J. C. West Liberty Ind tel.
Greer, J. M. 2 ch farmer T 50a 6h 3c R3 West Liberty Mon 61 Ind tel.
Gregg, Steve (Lena) 1 ch iron worker R7 Bellefontaine Lake.
Gregg, Verna L. RD Bellefontaine Lake.
Grendon, C. T. 4 ch T 6a R1 Lewistown Blfd 27.
Grendon, L. R. (Agnes) 4 ch farming T 6a 2h 1c R1 Lewistown Blfd 27.
Gribble, Jas. West Liberty Ind tel.
Grice, J. M. (Ida M.) laborer H&L 1h Main St Belle Center Ind tel.
Griffin, Chas. R. Zanesfield.
Griffin, J. C. (L. M.) 6 ch ret O H&L N Lima St Huntsville.
Griffin, Ross A. (Lulu) 1 ch farming T 90a 6h 4c R1 Lewistown Sto 56 Ind tel.
Griffin, Elmer E. (Martha) 3 ch ice dealer O H&L Boggs St Degraff Ind tel.
Griffith, Eliz. S. J. R2 Zanesfield Jef.
Griffith, Ira F. (Mary L.) 2 ch farmer O 50a 3h 6c R3 Degraff Wash 40 Ind tel.
Griffith, J. E. Lakeview.
Grimes, Benjamin F. (Geneva) 2 ch farmer O 17a 6h 5c R3 West Liberty Mon 52.
Grimes, Eugene RD Bellefontaine Jef.
Grimes, H. A. West Liberty.
Grimes, Wirt R2 Bellefontaine Jef.
Gross, Chas. (Dora) 2 ch farmer T 120a 1h 8c R1 Lakeview Sto 45.
Gross, I. L. (Nellie) 3 ch hardware T Miami St Quincy.
Gross, Jacob (Flora) 2 ch farmer R2 Lewistown Wash 24 Ind tel.
Grott, W. P. (Josie) 2 ch farmer T 120a 4h 3c R1 Quincy Mia 33 Ind tel.
GROVES, JOHN D. 8 ch farming T 4h 1c R2 Quincy Blfd 32 Ind tel.
Groves, Willis L. R3 Belle Center Ind tel.
Grow, Fred laborer R2 Huntsville McAr 33.
Grow, James (Alma) 5 ch farmer T 3a Huntsville McAr 30.
Grubbs, Ben F. Middleburg Ind tel.
GRUBBS, B. O. (Grace) 1 ch laborer O ½a H 1h 2c East Liberty Ind tel.
Grubbs, Chas. Zanesfield.
Grubbs, Christina O H&L W Center St West Mansfield Ind tel.
Grubbs, Clarence West Liberty.
Grubbs, C. G. (Alice) 1 ch farmer T 200a 7h 5c R2 East Liberty Per 53 Ind tel.
Grubbs, Edward (Anna) 3 ch farmer O 23a 2h 4c R3 Bellefontaine Jef 41.
Grubbs, Mrs. Emaline 3 ch O 90a 2h 3c R3 Bellefontaine Jef 46 Ind tel.
Grubbs, E. G. West Liberty.
Grubbs, Grant R2 East Liberty Ind tel.
Grubbs, Geo. A. (Elizabeth) 2 ch farmer O 46a 3h 5c Zanesfield Jef 51.
Grubbs, J. M. (Mary Ann) ret O H&L East Liberty.

GRUBBS, L. L. (Josie) farmer T 100a 12h 2c R2 East Liberty Per 32 Ind tel.
Grubbs, L. W. (Lelah) restaurant O H&L East Liberty Ind tel.
Grubbs, O. B. East Liberty Ind tel.
Grubbs, Theodore (Sarah I.) 2 ch farmer O 489a 22h 4c R2 Zanesfield Per 28.
Grubbs, Wm. Middleburg.
GRUBBS, W. A. farmer T 90a 2h 4c R3 Bellefontaine Jef 46 Ind tel.
GRUBBS, W. D. (Carrie) 4 ch farmer T 5½a 1h R1 Zanesfield Jef 46.
GRUNDEN, MRS. AGNES R1 Lewistown Blfd 27.
Grunden, Roy RD Bellefontaine Har.
Gump, Chas. (Ethel) garage T Koke St Degraff Ind tel.
Gump, F. P. R2 Lewistown Wash Ind tel.
Gump, Harris Degraff.
Gump, John B. (Carrie A.) 2 ch farmer T 205a 16h 32c R2 Degraff Mia 21 Ind tel.
Guthrie, William West Liberty.
Gwynn, Frank (Rosamond) farmer T 89a 10h 6c R2 West Mansfield Per 4 Ind tel.
Gwynn, Harry (Mary) 2 ch farmer T 218a 1h R2 West Mansfield Bsck 54 Ind tel.
Gwynn, Ira R2 Bellefontaine Jef.
Gwynn, John (Eliza) 3 ch ret O 89a R2 West Mansfield Per 4 Ind tel.
GWYNN, QUINCY (Alta) 1 ch farmer T 180a 9h 14c R2 Bellefontaine Jef 14 Ind tel.
GYPE, ADAM (Josephine) 3 ch farmer O 47a 3h 7c R3 Bellefontaine Jef 45 Ind tel.
HAAS, EMMETT (Okey) 3 ch farmer O 122a R1 Rushsylvania Rush 16 Ind tel.
Haas, Henry J. (Martha) 3 ch farmer O 60a 2h 1c R2 Belle Center Rich 54.
Haas, John F. (Mable) 3 ch physician O 50a R2 Bellefontaine Jef 20 Ind tel.
Habour, Chas. R1 Quincy Ind tel.
HACKMAN, W. H. (Sarah J.) 1 ch baker O bakery Main St Belle Center Ind tel.
Hadley, A. L. RD Bellefontaine Lake.
Hafer, Henry Lakeview.
Hager, B. West Mansfield Ind tel.
Hager, H. B. West Mansfield.
Hague, Daniel (Sallie A.) 5 ch hay baling & teaming O H&L 3h Walnut St Belle Center Ind tel.
Hague, E. M. (Effie) 1 ch painter & paperhanger H&L Center St Belle Center Ind tel.
Hague, John W. (Ople) laborer Main St Belle Center Ind tel.
Hague, Milton (Clara E.) 2 ch farmer T 205a 1c R2 Huntsville McAr 56.
Hague, W. W. (Maria) 7 ch laborer O H&L R2 Huntsville McAr 44.
Hahn, Mrs. A. J. Koke St Degraff.
HAHN, MRS. E. I. Degraff.
Hahn, Miss Jane Koke St Degraff Ind tel.
Hahn, U. G. (Minnie) 10 ch attorney O H&L Carlisle St Quincy.
Haines, Allen West Mansfield.
Haines, Chas. C. (Mary) 2 ch hay buyer O H&L East Liberty Ind tel.
Haines, Chas. N. RD North Lewisburg Zane.
Haines, Dora B. RD North Lewisburg Zane.
Haines, Harry (Helen) hay buyer & baler O H&L 1c East Liberty Ind tel.
Haines, H. M. RD North Lewisburg Zane.
HAINES, JOHN J. (Cinda) farmer & dairy O 75a 7h 25c East Liberty Ind tel.
Haines, John N. 1 ch farmer O 149a 1h 6c R1 North Lewisburg Zane 39 Ind tel.
Haines, Lewis T. (Anna) 2 ch farmer O 12a Carlisle St Quincy.
Haines, Lullie East Liberty Ind tel.
Haines, Thomas W. RD North Lewisburg Zane.
Haithcock, Asbury West Mansfield.
Haithcock, Manda Jane West Mansfield.
Hale, G. B. physician West Liberty Ind tel.
Hale, Jacob RD Bellefontaine Un.
Hale, Mrs. M. A. West Liberty Ind tel.
Hall, Chas. hotel clerk Main St Belle Center Ind tel.
Hall, Chas. E. (Ethel) 3 ch farmer T 100a 3h 5c R2 Zanesfield Jef 52 Ind tel.
Hall, Henry S. (Gertrude) 4 ch farmer O 100a 9h 6c R2 Huntsville McAr 38 Ind tel.
Hall, Jessie (Anna) creamery T H&L N Dean St West Mansfield.
Hall, Joel (Mary Alice) 8 ch farmer O 40a 3h 2c R2 Degraff Mia 40 Ind tel.
Hall, Jos. R1 Degraff Ind tel.
Hall, J. H. (Lizzie) hotel Main St Belle Center Ind tel.
Hall, Martha Belle waitress Main St Belle Center Ind tel.
Hall, Pauline waitress Main St Belle Center Ind tel.

Hall, Thurman (Wilda) 1 ch farmer T 130a 2h 2c R4 Bellefontaine Rush 60 Ind tel.
Hall, Wm. RD Bellefontaine Rush Ind tel.
HALL, W. O. (Mary E.) 4 ch farmer O 112a 14c R2 Zanesfield Jef 51 Ind tel.
HAMER, D. A. (Hattie P.) 3 ch breeder of Jersey cattle & trotting horses O 320a 6h 70c Hamer Farm Lewistown Wash 27 Ind tel.
Hamer, Wilbur Degraff.
Hamer, W. Frank R6 Bellefontaine Har Ind tel.
Hamilton, Florence E. East Liberty.
Hamilton, Fremont C. (Cora D.) 1 ch banker O H&L East Liberty Ind tel.
Hamilton, G. E. RD Bellefontaine Rush.
Hamilton, Hugh K. East Liberty.
Hamilton, Jeremiah (Mary A.) ret O H&L S Dean St West Mansfield.
Hamilton, M. H. (Anna) 1 ch farmer T 100a 5h 6c R2 East Liberty Zane 23 Ind tel.
HAMILTON, ROBT. R13 Bellefontaine.
Hamilton, Victor H. (Gretchen) 1 ch bank cashier O H&L East Liberty Ind tel.
Hamilton, Wm. S. R7 Bellefontaine Ind tel.
HAMMA, ED. J. (Ella) farmer O 50a 5h 6c R2 Huntsville McAr 25 Ind tel.
HAMMA, FRANK (Susie) 3 ch farmer T 96a 2h 7c R1 Belle Center Rush 18 Ind tel.
HAMMAN, JAMES (Cannie) 1 ch farmer T 135a 4h 31c R6 Bellefontaine Wash 62 Ind tel.
Hammel, Merle R. (Sarah) telegrapher R6 Bellefontaine Har 17.
HAMMOND, CHAS. (Jennie) farmer O H&L 430 N Main St Degraff.
HAMMOND, I. R. (Hazel) 1 ch farming T 159a 3h 5c R1 Degraff Blfd 40.
HAMMOND, LOBIE Box 131 R1 Degraff.
Hammond, O. R. Lewistown.
Hammond, W. M. 3 ch farmer O 149a 9h 6c R1 Degraff Blfd 41 Ind tel.
HAMMYE, GEORGE D. (Sarah A.) 5 ch farmer O 26a 3h 4c R7 Bellefontaine Jef 63.
Hamsher, H. L. Degraff.
Hamsher, Miller (Anna V.) 1 ch clothier O H&L Bogg St Degraff.
Hamsher, Sam'l B. N Main St Degraff Ind tel.
Hanawalt, Pearl (Florence) 2 ch tile employee O H&L 1c S Main St West Mansfield.
Hanby, Jas. R1 West Mansfield Ind tel.
Hance, Dr. W. C. Main St Degraff Ind tel.
HANCOCK, C. A. (Hattie) 4 ch farmer T 123a 2h 9c R2 Zanesfield Jef 52 Ind tel.
Hand, C. F. R2 Lakeview Ind tel.
Hand, G. W. Lakeview.
Handley, Jennie West Mansfield.
Hanenkrat, Carl R2 Lakeview Ind tel.
HANENKRAT, CHARLES (Rossetta) 6 ch breeder pure pigs O 95a 4h 6c R6 Bellefontaine Har 10 Ind tel.
Hanger, A. G. R1 West Liberty Ind tel.
Hanger, Clifford (Bessie) 1 ch farmer T 25a 1c R4 Belle Center Rich 1.
Hanger, F. M. West Liberty.
Hankinson, Wm. H. (Elizabeth) 3 ch farmer O 40a 3h 5c R5 Bellefontaine Har 58 Ind tel.
Hanks, Catherine Lewistown.
Hanks, Clifford (Grace) farming T 101a 3h 9c R1 Lewistown Blfd 24 Ind tel.
HANKS, EARL (Emma) farmer 1h 1c R1 Lewistown Wash 45 Ind tel.
Hanks, Ernest (Edna) 1 ch farmer O 60a 3h 12c R3 Bellefontaine Har 14 Ind tel.
Hanks, E. P. (Rebecca) 4 ch farming T 104½a 11h 20c R1 Degraff Blfd 40 B tel.
Hanks, Ora Lewistown.
Hanks, Sanford clerk O H&L Miami St Degraff.
Hanks, Wm. (Anna) farmer O 16a 2h 2c R1 Lewistown Blfd 27 Ind tel.
HANNA, E. D. clergyman Lewistown Ind tel.
Hanna, H. O. (Jessie) 2 ch farmer O 140a 6h 15c Degraff Ind tel.
HANNA, JAMES A. (Rebecca C.) 4 ch farmer O 114a 5h 6c R1 Huntsville Rich 37 Ind tel.
Hannah, A. M. (Ella) 5 ch farming O 102a 5h 25c R4 Degraff Plea 43 Ind tel.
Hannah, D. B. Quincy.
Hannah, Frank Degraff.
HANNAH, JOE R3 Degraff Ind tel.
Hannah, John O. (Mary A.) 2 ch shipper of wool & stock H&L N Koke St Degraff Mia Ind tel.
Hannah, J. H. Degraff.
Hannauer, Wm. Lakeview Ind tel.
HANNUM, J. C. (Irene L.) 2 ch farmer T 96a 3h 1c R2 Bellefontaine Jef 20.
Hannum, Matthew laborer Buckeye St Belle Center.
Hannum, Marshall M. (Ora D.) 5 ch traveling salesman O H&L 1h 1c Walnut St Belle Center Ind tel.

Hanson, Frank P. West Mansfield Ind tel.
Harbor, Elisha Degraff.
Harbour, A. G. (Mary L.) 4 ch farmer O H&L New St Quincy.
Harbour, Mrs. Chas. 2 ch O H&L Miami St Quincy Ind tel.
Harbour, Walter M. (Myrtle) 1 ch farmer O H&L S Miami St Quincy Ind tel.
Harder, Robert (Catharine) 2 ch hunter & trapper O R1 Degraff Plea 18.
Hardin, Jos. (Mary) 2 ch laborer O H&L R1 Degraff Plea 9.
Hardin, Ray (Bernice) farmer Lewistown Wash 30 Ind tel.
Harding, Ernest H. (Ada) 1 ch machinist O 3a H&L 1c East Liberty Ind tel.
Harding, Geo. W. (Eliza D.) farmer O 108a 1h 3c R1 East Liberty Per 51 Ind tel.
Hardy, S. K. (Mary E.) blacksmith & carriage maker Center St Belle Center Ind tel.
Hargrave, R. Huntsville.
Harlan, Daisy Huntsville.
Harlan, W. E. Huntsville.
Harless, J. C. Mary) 2 ch drayman O H&L Mill St Degraff.
Harman, B. S. (Amy E.) 1 ch thrasher & farmer T 80a 4h 6c R1 Bellefontaine Lib 2 Ind tel.
Harman, D. W. farming R1 Bellefontaine Lake 29 Ind tel.
Harman, Frank R7 Bellefontaine Lib Ind tel.
Harman, Geo. principal R1 Bellefontaine Lake 29 Ind tel.
Harman, Mrs. M. J. 4 ch O 157a R1 Bellefontaine Lake 29 Ind tel.
Harman, O. C. (Grace) 2 ch farming T 157a 8h 13c R1 Bellefontaine Lake 29 Ind tel.
Harman, R. D. R4 Belle Center Ind tel.
Harman, Sam L. (Sophia) 3 ch farmer T 97a 8h 4c R1 Bellefontaine Lib 3 Ind tel.
Harman, Winfield S. (Jennie) 2 ch farmer O 102a 2h 21c R2 Huntsville McAr 56 Ind tel.
Harmon, B. F. (Sarah J.) ret O 97a R1 Bellefontaine Lib 3.
Harmon, C. D. (Mary A.) 3 ch farmer O 50a 3h 4c R2 West Liberty Lib 11 Ind tel.
Harmon, Mrs. Emma Koke St Degraff Ind tel.
Harmon, Geo. W. teacher R1 Bellefontaine Lake 29 Ind tel.
Harmon, Harry C. (Laura) farmer O 92a 5h 10c R6 Bellefontaine Har 7 Ind tel.
Harmon, Herman R7 Zanesfield Ind tel.
Harmon, Mrs. J. W. RD Bellefontaine Lake.
Harner, Forest West Liberty.
Harner, H. B. (Katherine) farmer O 100a 4h 10c R2 West Liberty Un 28 Ind tel.
Harner, John A. (Margaret) farmer O 85a 3h 9c R2 West Liberty Un 28 Ind tel.
Harner, J. R. 6 ch ret O 175a 2h 10c R1 Bellefontaine Un 58 Ind tel.
Harner, Lloyd RD Bellefontaine Un.
Harnish, H. E. West Liberty Ind tel.
Harper, Wm. R7 Bellefontaine Jef Ind tel.
Harps, William (Bonnie) farmer T 320a 6h 15c R7 Bellefontaine Jef 64 Ind tel.
Harr, David (Margaret) 6 ch farmer T 174a 5h 3c R2 West Liberty Mon 55 Ind tel.
Harr, Etta West Liberty.
Harr, G. Cromer (Ida E.) 1 ch farmer T 68a 3h 5c R2 West Liberty Lib 16 Ind tel.
Harr, James West Liberty Ind tel.
Harr, Jennie West Liberty.
Harr, John R2 West Liberty Lib Ind tel.
Harr, Susanna V. West Liberty.
Harriman, Mrs. D. H. West Mansfield Ind tel.
Harriman, T. B. (Ella) 3 ch farmer O 60a 4h 10c R2 West Mansfield Bsck 62 Ind tel.
Harrington, Gillmore (Ruth) 1 ch farmer O 2a 1c W Center St West Mansfield.
Harris, A. H. Huntsville.
Harris, B. F. West Liberty Ind tel.
Harris, Clyde (Emma) school teacher T 30a 1h 2c R1 Bellefontaine Har 16 Ind tel.
Harris, David (Eliza J.) mechanic T H&L 1h S Main St West Mansfield.
Harris, David T. R6 Bellefontaine Har Ind tel.
Harris, E. T. (Minerva) 4 ch farmer O 45a 2h 2c R6 Bellefontaine Har 15 Ind tel.
Harris, G. A. farmer O 12a 2h 2c R7 Bellefontaine Mon 2 Ind tel.
Harris, Harold G. RD Bellefontaine Har.
Harris, J. G. (Mary M.) 3 ch farmer O 150a R4 Bellefontaine Har 9 Ind tel.
Harris, J. W., Sr., (Matilda) 6 ch O H&L S Mill St Degraff Ind tel.
Harris, Lester T. (Sadie) school teacher O 3¾a H&L 1h 2c R1 Bellefontaine Har 17.

Harris, Paul (Gertrude) 1 ch clerk T H&L Jefferson St Quincy.
HARRIS, W. machinist Huntsville McAr 26.
HARRIS, W. C. (Anna) 1 ch farmer O 57a 4h 15c R7 Bellefontaine Lib 5 Ind tel.
Harris, W. E. (Jessie) 1 ch president bank O H&L W Main St Degraff.
Harrod, Carrie Quincy.
Harrod, Elmer H. (Ruah) 1 ch painter & paperhanger H&L Walnut St Belle Center Ind tel.
Harrod, E. W. (Rebecca) 1 ch hardware merchant & tinner H&3Lots 1h Main St Belle Center Ind tel.
Harrod, Frank R2 Belle Center Rush Ind tel.
Harrod, Gusta B. O H&L Walnut St Belle Center.
Harrod, James W Main St Belle Center.
Harrod, J. R. (Josie) 2 ch farmer O 44a 3h 1c Bigsprings Rush 12.
Harrod, O. L. painter & paperhanger Main St Belle Center Ind tel.
Harrod, R. F. Belle Center.
Harshbarger, Chas. R1 West Liberty Ind tel.
HARSHBARGER, R. A. R1 Bellefontaine Un.
HARSHBARGER, SAMUEL (Edith) 4 ch farmer T 97a 6h 15c R3 West Liberty Mon 67 Ind tel.
Harshfield, Allie E. R2 East Liberty Per Ind tel.
HARSHFIELD, C. C. (Lorena) 2 ch superintendent & matron Children's Home manager 65a 3h 20c R6 Bellefontaine Har 28 Ind tel.
Harshfield, Ed (Estella) 3 ch tile worker O H&L S Main St West Mansfield Ind tel.
Harshfield, Mrs. Elizabeth 1 ch farmer O 100a 1h 4c R2 East Liberty Per 32 Ind tel.
Harshfield, Myrtle M. West Mansfield.
HARSHFIELD, OMAR (M. B.) 4 ch farmer O 87a 8h 11c R2 East Liberty Per 25 Ind tel.
Harshfield, Ottie East Liberty.
HARSHFIELD, O. F. (Bertha) farmer O 70a 4h 10c R2 East Liberty Per 32 Ind tel.
Harshfield, Pearl R2 East Liberty Per Ind tel.
Hart, Albert (Lavina C.) 5 ch jeweler & optician Center St Belle Center.
Hart, Hazel D. Center St Belle Center.
Hartley, Chas. A. farmer 3h R1 Bellefontaine Har 16 Ind tel.
HARTLEY, GEO. 3 ch farmer O 123a 1c R1 Bellefontaine Har 16 Ind tel.
Hartman, Caleb E. (Bertha H.) 5 ch farmer O 201a 1h 2c R1 East Liberty Zane 2 Ind tel.
Hartman, Carl (Bessie) 1 ch laborer T H&L W Main St Lakeview.
Hartman, Edwin East Liberty.
Hartman, O. C. (Lulu) 1 ch farmer 3c R4 West Liberty Lib 26 Ind tel.
HARTZLER, A. Y. Box 16 West Liberty.
Hartzler, Benson C. RD Bellefontaine Un.
Hartzler, C. A. garage West Liberty.
Hartzler, C. K. West Liberty Ind tel.
Hartzler, David (Maud) farmer O 67a R1 Bellefontaine Un 32.
HARTZLER, D. K. Box 31 West Liberty.

"Goin' Fishin'?"

Hartzler, Frank West Liberty.
HARTZLER, ISAIAH R7 West Liberty Mon Ind tel.
HARTZLER, MRS. JACOB R1 West Liberty Lib.
HARTZLER, JESSE C. (Lydia) 4 ch farmer T 40a 3h 11c R3 Bellefontaine Un 12 Ind tel.
Hartzler, Joseph D. West Liberty.
HARTZLER, JOSEPH M. (Martha E.) 2 ch farmer O 75a 5h 17c R2 West Liberty Mon 55 Ind tel.
Hartzler, Jefferson T. West Liberty Ind tel.
Hartzler, J. Roy West Liberty.
HARTZLER, MRS. J. B. West Liberty Ind tel.
Hartzler, Lola West Liberty Ind tel.
HARTZLER, REA H. R1 Bellefontaine.
Hartzler, Salina West Liberty Ind tel.
Hartzler, Taylor West Liberty Ind tel.
HARTZLER, URIEL L. (Rebecca) 2 ch farmer O 65a 5h 15c R1 Bellefontaine Un 32 Ind tel.
Hartzler, W. J. (Ella) 4 ch farmer T 3h 5c R1 Bellefontaine Un 32 Ind tel.
Hartzler, Yost West Liberty Ind tel.
Harver, Oliver (Grace) 3 ch real estate O H&L E State St West Mansfield Ind tel.
Harvey, Al. (Elizabeth) 4 ch farming T H&L S Mill St Degraff Mia.
Harvey, Chas. E. (Clara) 1 ch elevator 1c East Liberty Ind tel.
Harvey, Chas. W. R5 Bellefontaine Har Ind tel.
Harvey, Ed. R4 Belle Center Ind tel.
Harvey, E. P. (Jessie) mail carrier T H&L S Main St West Mansfield Ind tel.
Harvey, F. RD Belle Center Rich.
Harvey, Howard H. (Marguerite) 3 ch O 5½a 1h 2c N Temperance St East Liberty Ind tel.
HARVEY, H. M. East Liberty.
Harvey, John (Anna) 2 ch laborer O H&L Mill St Degraff.
Harvey, L. A. R2 Lakeview Ind tel.
HARVEY, O. L. real estate West Mansfield. See adv.
Harvey, R. B. (Golda) 1 ch druggist H&L E Center St West Mansfield Ind tel.
Harvey, W. F. (Margaret) 3 ch farmer T 124a 4h 2c R1 Belle Center Rich 16 Ind tel.
Hashfield, Myrtle West Mansfield Ind tel.
Hassel, Chas. Rushsylvania Ind tel.
Hassel, Geo. W. laborer R2 Belle Center Rich 54 Ind tel.
Hassett, Moses (Susie) 1 ch laborer O H&L 1h RD Rushsylvania Rush 47.
Hatcher, Ben R1 Rushsylvania Ind tel.
HATCHER, CHARLES (Maud) farmer O 44a 3h 3c R1 East Liberty Zane 11 Ind tel.
HATCHER, CHAS. E. (Ada) 4 ch woodworker R7 Bellefontaine Lake 35.
Hatcher, Clara Rushsylvania.
Hatcher, Clarence (Goldie) 1 ch farmer T 230a 9h 25c R1 Zanesfield Jef 59 Ind tel.
Hatcher, D. H. (Amanda) 6 ch farmer O 200a 12h 15c R2 Zanesfield Per 31 Ind tel.
Hatcher, Frank RD Bellefontaine Lake.
Hatcher, H. R. (Victoria) 1 ch farmer O 73a 3h 7c R2 West Mansfield Bsck 55 Ind tel.
Hatcher, James East Liberty.
Hatcher, Mrs. John Rushsylvania.
Hatcher, John A. (Virginia E.) carpenter O H&L East Liberty.
Hatcher, J. O. R1 East Liberty Ind tel.
Hatcher, Lewis V. West Mansfield.
HATCHER, LOTT E. (Io.) farmer O 44a 8h 12c R4 Degraff Mia 49 Ind tel.
Hatcher, L. RD Bellefontaine Rush.
Hatcher, L. R. Rushsylvania.
Hatcher, Ross East Liberty.
Hatcher, S. A. (Addie) 5 ch farmer O 105a 9h 20c R4 Degraff Mia 47 Ind tel.
HATCHER, S. J. (Beulah) 1 ch farmer T 200a R2 Zanesfield Per 31 Ind tel.
Hatcher, W. F. West Mansfield.
HATCHER, W. H. (Anna) 6 ch farmer T 120a 6h 7c R2 Lewistown Blfd 7.
Hathaway, C. F. West Mansfield.
Hathaway, C. S. (Grace A.) farmer 2h 2c R2 Zanesfield Jef 19 Ind tel.
Hathaway, Dow P. (Nellie) 3 ch merchant O H&L 1h 1c E Center St West Mansfield Ind tel.
HATHAWAY, E. C. (Hattie) 3 ch farmer O 68a 6h 25c R2 West Mansfield Per 9 Ind tel.
Hathaway, E. L. West Mansfield.
Hathaway, E. N. (Anna) 1 ch ret T H&L N Main St West Mansfield Ind tel.
Hathaway, Garry (Lillian) 3 ch carpenter O H&L Highland Ave West Mansfield Ind tel.
Hathaway, Guy West Mansfield Ind tel.
Hathaway, L. A. Rushsylvania.
HATHAWAY, L. H. (Mary) 1 ch laborer T H&L West Mansfield Ind tel.
HATHCOCK, HENRY (Martha) farmer O 30a 5h 4c R2 West Mansfield Bsck 40.

HAWVER, H. H. R1 Huntsville.
HAYES, BERT (Nellie M.) 6 ch farmer T 160a 7h 34c R4 West Liberty Mon 51 Ind tel.
HAYES, FRANK (Effie) 5 ch farmer O 80a 5h 8c R1 Bellefontaine Un 48.
Hayes, Harry R4 Bellefontaine Ind tel.
Hayes, Henry R1 Huntsville Ind tel.
Hayes, John W. (Della) 1 ch farmer O 40a 5h 5c R2 West Liberty Un 51 Ind tel.
HAYES, LEVI M. 3 ch farmer O 82a 6h 6c R2 West Liberty Un 51 Ind tel.
Hayes, Sarah L. Huntsville.
Hayes, W. B. East Liberty.
Haynes, Allen (Johanna) farmer T H&L 1h East Center St West Mansfield.
Haynes, E. B. R3 West Liberty Lib Ind tel.
Haynes, John B. West Liberty.
Hays, Steven (Cora) farmer T N Temperance St East Liberty.
Hays, T. L. Huntsville.
HEADINGS, EZRA (Nellie) farmer T 160a 5h 12c R4 Degraff Mia 53 Ind tel.
Headings, Frank (Lydia A.) 2 ch farmer T 75a 3h 9c R3 Bellefontaine Lib 8.
HEADINGS, JOHN P. R1 West Liberty.
HEADINGS, JOHN W. (Elizabeth) 1 ch farmer O 40a 3h 6c R4 West Liberty Lib 32.
Headings, Minnow (Sophia) 3 ch farming O 172a 4h 3c R1 Degraff Plea 46 Ind tel.
HEADINGS, PAUL R. (Viola) 3 ch farmer O H&L 3c E Newell St West Liberty.
Headings, Mrs. Susie K. 6 ch O 95a 3h 10c R4 Degraff Un 47 Ind tel.
Headington, Clay R2 West Mansfield Ind tel.
Headington, Geo. R4 West Mansfield Ind tel.
Headington, John (Myrtle) 1 ch farmer O 60a 3h 4c R3 West Mansfield Bsck 32 Ind tel.
Headington, J. L. (Bertha) 3 ch cashier T H&L W Center St West Mansfield Ind tel.
Headington, W. C. (Dora) 3 ch farmer T 110a 10h 3c R2 West Mansfield Bsck 55 Ind tel.
Healy, Miss Irene Buckeye St Belle Center Ind tel.
Healy, J. C. (Estella) seed grower H&L Buckeye St Belle Center Ind tel.
Healy, Maude Hoon 1 ch R3 Belle Center Rich 7 Ind tel.
HEALY, P. R. grower, buyer & shipper of seeds T 185a Main St Belle Center Ind tel.
Heasley, C. P. West Liberty.
Heath, Calvin Lewistown.
HEATH, CLEMENT C. (Mary I.) 3 ch barber O H&L Middleburg Ind tel.
Heath, David H. Degraff.
Heath, Earl farmer T 160a 6h 3c R1 Quincy Mia 27.
Heath, Eliza B. East Liberty.
HEATH, ELMER O. (Irma) 2 ch lime manufacturer 1h Middleburg Zane 4. See adv.
Heath, G. C. East Liberty.
Heath, Harry C. East Liberty.
Heath, J. C. (Annie R.) farmer O 37a 3h 1c R4 West Liberty Mon 9 Ind tel.
Heath, Mrs. Mary 5 ch O H&L Middleburg.
Heath, Mary Jane O H&L Miami St Quincy.
Heath, Ollie R1 Quincy Ind tel.
Heath, Mrs. Sarah ret O 20a R1 Quincy Mia 27.
Heath, W. C. (Nettie) 4 ch painter & paperhanger T H&L East Liberty Ind tel.
Heaton, Willard 3 ch farmer T 100a 2h R1 Quincy Mia 27.
Heck, Mrs. Gussie West Liberty Ind tel.
Hedges, I. W. New St Quincy Ind tel.
Hedges, J. W. Quincy.
Hedges, Mrs. Minerva J. R7 Bellefontaine Lib 11 Ind tel.
Heffner, Jas. West Liberty Ind tel.
Heffner, J. F. Lakeview.
Heffner, J. S. West Liberty.
HEIL, HENRY (Annie) 4 ch farmer T 60a 1h R1 Lewistown Sto 63.
Heinlen, J. G. (Matilda) 1 ch farmer O 15a 2h 2c R3 Bellefontaine Jef 44.
Heintz, Dr. H. M. (Louise) dentist T H&L N Main St Degraff.
Heistand, C. B. West Mansfield.
Helfenstein, Jas. (Eva M.) 3 ch farmer T H&L 1c Belle Center Rich 45.
Hellerman, Henry (Elizabeth) 3 ch farmer O 150a 27h 33c RD West Mansfield Bsck 11.
Hellman, Maggie A. R2 Huntsville McAr Ind tel.
Hemenway, L. A. West Liberty Ind tel.
Heminger, Elmer E. (Mary) farmer O 64a 3h 16c R2 Bellefontaine Jef 15 Ind tel.
HEMINGER, EMERY G. (Dora E.) 4 ch farmer O 124a 4h 14c R2 Zanesfield Jef 17 Ind tel.

Heminger, E. Stewart (Helen) 3 ch farmer T 35a 2h 3c R2 Lewistown Wash 14 Ind tel.
Heminger, L. J. Rushsylvania Ind tel.
Hemphill, Chas. C. farmer O 66a 3h 1c R1 Belle Center Rush 21 Ind tel.
Hemphill, Miss Irene O 25a R1 Belle Center Rush 21 Ind tel.
Hemphill, Jas. B. R3 Bellefontaine Lake Ind tel.
Hemphill, J. F. farmer O 25a 5h 17c R1 Belle Center 21 Ind tel.
Hemphill, Miss Minnie O 25a R1 Belle Center Rush 21 Ind tel.
Hemphill, Willis R. (Margaret I.) 4 ch contractor & builder O 39a 1h 1c R1 Belle Center Rich 50 Ind tel.
Hempy, A. M. (Sarah E.) 2 ch farmer O 134a 6h 25c R2 Rushsylvania Rush 49 Ind tel.
Hempy, Frank West Liberty.
Henderschott, Mrs. Elizabeth Buckeye St Belle Center.
Hendershott, Frank R2 Belle Center Ind tel.
Hendershott, Homer Center St Belle Center Ind tel.
Hendershott, J. W. Koke St Degraff Ind tel.
Hendershott, Mary Center St Belle Center Ind tel.
Henderson, Henry West Liberty Ind tel.
Henderson, Mrs. Mary Lewistown.
Hengsteller, Chas. E. (Nellie I.) 2 ch farming O 65½a 7h 12c R1 Degraff Plea 50 Ind tel.
Hengsteller, J. L. (E. O.) 2 ch farming O 97a 6h 27c R1 Degraff Plea 50 Ind tel.
Hengsteller, Louis A. (M. E.) 3 ch farmer T 128a 7h 30c R1 Bellefontaine Un 53 Ind tel.
Hengsteller, O. L. Degraff.
Henilew, O. L. R3 Bellefontaine.
Henkle, A. D. R3 Belle Center Ind tel.
Henkle, A. H. West Liberty.
Hennedy, Wm. R2 Lakeview.
Henning, Mrs. Belle West Liberty Ind tel.
Henry, Andrew (Bertha) farmer T 185a 1h 8c R3 West Mansfield Bsck 33.
Henry, Chas. M. R1 Zanesfield Jef.
Henry, Cook Zanesfield.
Henry, Mrs. Ella 8 ch farming T 69a 5h 9c R1 Zanesfield Jef 54 Ind tel.
Henry, George A. (Emily R.) 2 ch farmer O 83a 1h 4c R8 Bellefontaine Jef 21 Ind tel.
Henry, Geo. F. (Mettie A.) farmer O H&L West Mansfield Ind tel.
Henry, Hamer West Mansfield Ind tel.
Henry, I. L. (Lucile) mail carrier O H&L Miami St Quincy.
Henry, James A. (Dessa) 4 ch farmer R7 Bellefontaine Jef 43 Ind tel.
Henry, Jesse (Anna) 5 ch farmer T 160a 4h 10c R1 East Liberty Zane 2 Ind tel.
Henry, John (Vedora) carpenter O H&L Main St Ridgeway Ind tel.
Henry J. G. RD North Lewisburg Zane.
Henry, J. P. RD Zanesfield Ind tel.
Henry, O. C. (Emmie) 2 ch butcher & poultry O H&L 1h Columbus St Zanesfield Ind tel.
Henry, S. Eva R8 Bellefontaine Jef.
Henry, Zoar B. (Nancy E.) 1 ch farmer O 25a 3h 2c R3 Bellefontaine Mon 31 Ind tel.
Herald, Edward R1 Huntsville Rich Ind tel.
Herd, W. H. R1 East Liberty Per Ind tel.
Herdon, Mary R1 Lewistown.
Hereld, G. E. (Elizabeth) 1 ch farmer T 104a 4h 2c R1 Huntsville Rich 62 Ind tel.
Herford, Ervie (Elma) 2 ch farmer T 1a 2h R2 West Mansfield Per 11.
Herford, F. M. R2 Belle Center Ind tel.
Herford, Newton (Flora) 1 ch laborer T H&L 1h R1 East Liberty Per 52 Ind tel.
Hern, Etta RD North Lewisburg Zane.
Herndon, Effie M. Santa Fe.
Herndon, F. O. farming T 370a 3h 6c R1 Lewistown Blfd 2.
Herndon, H. H. (Bessie) 1 ch farmer T 80a 3h 2c R1 Lakeview Sto 27.
Herndon, Mary E. Santa Fe.
Herndon, Wm. (Estella) 2 ch farmer T 90a 3h 6c R1 Lewistown Sto 58 Ind tel.
Herren, A. C. Huntsville Ind tel.
Herren, Emma L. Huntsville.
Herren, John R2 Huntsville Ind tel.
Herren, M. J. (Gertrude B.) 3 ch farmer O 52½a 2h 9c Lewistown Wash 35 Ind tel.
Herren, Wm. Huntsville Ind tel.
Herring, A. N. (Mary L.) 2 ch physician & surgeon O H&L auto 72 N Main St Degraff Ind tel.
Herring, Clarabel Box 31 R1 Huntsville.
Herring, G. M. (Reta) 1 ch farmer R1 Huntsville Rich 38.
Herring, Jas. H. (Dora) 7 ch farmer T 142a 8h 4c R1 Huntsville Rich 37.
Herring, W. B. 1 ch farmer O 60a 5h 3c R1 Huntsville Rich 38.

Herrington, Clark RD Bellefontaine Har.
Herriott, J. R. East Liberty.
Herrod, E. M. Huntsville.
HERRON, CHAS. S. (M.D.) author O H&2Lots R4 Bellefontaine Rich 53 Ind tel.
Hershey, Jacob grocer Boggs St Degraff Ind tel.
Hertenstein, Robt. W. (Burnice) 3 ch farmer T 250a 5h 17c R2 Bellefontaine Rush 77.
Hervey, J. H. farmer R1 Belle Center Rush 20 Ind tel.
HERVEY, WM. C. (Jennie) farmer O 70a 2h 12c R1 Belle Center Rush 20 Ind tel.
Hess, Frona farming T 56a 2h 3c R1 Huntsville Rich 32 Ind tel.
Hess, G. F. (Clara B.) 2 ch dray & transfer 5h Buckeye St Belle Center.
Hess, Harry G. (Ada) 2 ch telegraph operator T Carlisle St Quincy B tel.
Hess, Lizzie Rushsylvania.
Hess, Martha farming T 56a 2h 3c R1 Huntsville Rich 32 Ind tel.
Hess, Mrs. Mary B. sewing O H&L N Main St Degraff.
Hess, William R1 Huntsville Rich Ind tel.
Heston, Z. A. (Sarah A.) ret O H&L Hayes St Degraff.
Hetrick, Bessie M. Lewistown.
HEWLINGS, CLINTON R1 West Liberty.
Hewlings, Dr. Samuel (Annie) ret O H&L R1 Zanesfield Jef 50.
HEWLINGS, WALTER R1 West Liberty.
Hews, A. F. (Mary) O 2½a 1c Main St Ridgeway.
Hiatt, John (Jennie) farmer T 165a 3h 2c R2 Huntsville McAr 12 Ind tel.
Hickenbotham, C. H. (Minnie A.) 1 ch laborer T 3a 1h 1c R3 Degraff Wash 57.
HICKS, FREDRICK D. (Ida May) 5 ch farmer O 11a 5h 1c R4 West Liberty Mon 25 Ind tel.
HICKS, WILLIAM J. (Anna C.) farmer O 4a 2h R4 West Liberty Mon 11.
Hicks, W. M. R4 West Liberty Mon.
Higgins, Effie C. Belle Center.
Highland, A. E. (Eva B.) 3 ch wheelwright O H&L East Liberty.
Highland, Martha I. R1 West Liberty Mon.
HIGHT, REV. J. P. West Mansfield.
Hildebrand, Miss Gwynn O 34a 1h 2c R4 West Liberty Lib 35.
Hildebrand, Miss Isabel O 34a 1h 2c R4 West Liberty Lib 35.
Hildebrand, Miss Lucy O 34a 1h 2c R4 West Liberty Lib 35.
HILDRETH, W. P. (Dell) 5 ch farmer T 186a 6h 4c R1 Zanesfield Mon 14 Ind tel.
Hill, Amy A. West Mansfield.
Hill, Clarence West Liberty Ind tel.
Hill, Daniel Quincy.
Hill, Frank T. R1 Degraff Ind tel.
Hill, George (Fannie) 1 ch farmer O 160a 1h 2c R1 Pemberton Mia 29 Ind tel.
Hill, Henry (Lucy M.) 3 ch farmer O 66¾a 7h 11c R2 East Liberty Zane 19 Ind tel.
Hill, Henry A. Quincy.
HILL, JAMES H. (Ella M.) 4 ch farmer O 80a 4h 20c R1 Bellefontaine Har 17 Ind tel.
Hill, John Mill St Degraff Ind tel.
Hill, John R2 Quincy Ind tel.
Hill, John G. RD Ridgeway Bsck.
Hill, John S. Degraff.
Hill, Jos. E. (Linna C.) farming O 80a 4h 10c R1 Degraff Plea 20 Ind tel.
Hill, J. C. West Liberty.
Hill, J. H. Zanesfield.
Hill, Mary Bell Degraff.
Hill, Mary E. West Liberty Ind tel.
HILL, MAURICE E. (Carrie E.) 1 ch farmer T 103a 5h 18c R2 West Liberty Lib 26 Ind tel.
Hill, M. S. Quincy.
Hill, Oren R1 Degraff Ind tel.
HILL, O. A. R2 Quincy.
HILL, ROYAL W. (Edna) 2 ch farmer O 40a 3h 11c R1 Bellefontaine Har 17 Ind tel.
Hill, R. H. (Mary M.) barber T H&L Boggs St Degraff.
HILL, MRS. TABITHA 2 ch farming O 284a 1h 2c R1 Bellefontaine Un 26 Ind tel.
Hill, Theo. W. R4 Bellefontaine Ind tel.
Hill, Wm. M. (Clara) farming O 121a 5h 8c R1 Degraff Blfd 48 Ind tel.
Hill, W. E. RD Ridgeway Bsck.
Hillard, E. R. R2 Quincy Ind tel.
Hilty, Elmer J. RD Bellefontaine Har.
Hilty, J. H. RD Bellefontaine Har.
Hilty, John K. RD Bellefontaine Lake.
Himmelberger, J. M. (Della) 1 ch car inspector O H&L R4 Bellefontaine Lake 14.
Hindle, Harry West Mansfield Ind tel.
HINDLE, ROBERT W. (Melissa) 1 ch farmer O 77a 6h 10c R2 West Mansfield Per 22 Ind tel.
Hines, C. C. R3 West Liberty Mon Ind tel.

Hines, Tom C. R4 Degraff Ind tel.
Hines, Wm. R1 West Liberty Ind tel.
HINKLE, CLYDE M. (Emma) 2 ch farmer T 100a 2h 13c R4 Bellefontaine Har 9.
HINKLE, EPHRAIM (Angeline) 3 ch farmer O 80a 3h 9c R4 Degraff Mia 18 Ind tel.
Hinkle, Gabriel RD Bellefontaine Wash.
Hinkle, Hiram H. R1 Degraff Per Ind tel.
Hinkle, Lynn O. (Lena) implements O H&L Hayes St Degraff Ind tel.
Hinkle, Norman Lewistown.
Hinkle, Otho Main St Degraff Ind tel.
HINKLE, URIAH (Martha) 3 ch ret O 96a 3h 8c R4 Degraff Mia 52 Ind tel.
Hinkle, W. H. Degraff.
Hinson, Melvin Middleburg.
Hisel, Charley B. (Grace) farmer O 50a 2h 3c R4 Bellefontaine McAr 23.
HISEL, MARION F. (Clarice) 2 ch farmer T 70a 1h 3c R1 Rushsylvania Rush 25 Ind tel.
Hisel, Wm. R1 Rushsylvania Rush Ind tel.
Hisey, H. A. Lewistown.
Hites, Mrs. Alice R4 Belle Center Ind tel.
Hites, Earl R4 Belle Center Ind tel.
Hites, I. N. West Liberty.
Hites, J. D. West Liberty.
Hites, Perry R4 Belle Center Ind tel.
HOAG, MRS. MARY C. R1 East Liberty Per.
Hockett, F. O. poultry & junk Zanesfield Ind tel.
Hodge, Eber R1 Degraff Blfd Ind tel.
Hodge, F. G. R2 Zanesfield Ind tel.
HODGE, LEAH E. R1 Degraff.
Hoffman, B. M. (Mary L.) 3 ch livery & auto livery O 5h Railroad St Belle Center Ind tel.
Hoffman, Fred Lewistown.
Hoffman, Joseph (Myrtle) 1 ch farmer T 100a 1h R4 West Liberty Mon 39 Ind tel.
Hoffman, J. L. Lewistown.
Hoffman, J. L. West Mansfield.
Hoffman, J. P. R1 West Liberty Ind tel.
HOFFMAN, S. A. (Rilla) gardener T 4a 1h 2c R7 Bellefontaine Lib 6.
Hoffrichter, Wm. Middleburg.
HOGAN, JAMES (Blanche) 1 ch farming O 36a 4h 10c R1 Degraff Blfd 30 Ind tel.
HOGAN, C. C. (Adeline) 2 ch farming O 4a 2h 1c R1 Degraff Blfd 30 Ind tel.
HOGE, FRANK R8 Bellefontaine Rush.
Hoge, Lafe RD Bellefontaine Rush.
Hogsett, Robert RD Ridgeway Bsck.
Hogue, David R2 West Mansfield Per Ind tel.
Holben, Geo. Huntsville.
HOLDERMAN, PETORA (Bessie E.) 7 ch farmer O 117a 5h 5c R4 West Liberty Mon 13 Ind tel.
Holderman, T. W. R4 West Liberty Ind tel.
Holderman, W. A. (Maggie) 2 ch farmer T 40a 2h 6c R5 Bellefontaine Mon 5 Ind tel.
Holdren, Arthur RD West Liberty Ind tel.
Holdren, Frank West Liberty Ind tel.
Holdren, J. A. R3 West Liberty Mon.
Holland, George H. (Ruth) 1 ch farmer T 151a 6h 4c R1 Rushsylvania Rush 46 Ind tel.
Holland, Robert L. (Merle) 2 ch real estate T H&L W Center St West Mansfield Ind tel.
Holland, R. P. Zanesfield.
HOLLINGER, ELI (Una) 4 ch school teacher T 77a 6h 15c R1 Lewistown Blfd 27 Ind tel.
Hollister, Jesse (Cora B.) farmer O H&L S Main St West Mansfield.
Hollopeter, Leonard (Emestine) 2 ch farmer & railroad school wagon 50½a 3h 2c R1 East Liberty Per 45.
Hollopeter, Victoria East Liberty.
Holloway, Clifton R4 West Mansfield Ind tel.
HOLLOWAY, H. H. (Nannie) 5 ch farming T 140a 6h 8c R1 Degraff Blfd 27.
HOLLOWAY, J. P. R4 West Mansfield Ind tel.
Holmes, Chas. (Myrtle) 4 ch motorman T R7 Bellefontaine Lake 35.
Holmes, Mrs. Mary J. New Richland Rich 39 Ind tel.
Holmes, Nannie O H&L Church St Quincy.
Holtcamp, W. H. Lakeview.
Holtsapple, J. M. Huntsville.
Holycross, Arthur L. (Emma) 1 ch farmer O 90a 4h 28c R4 Degraff Un 55 Ind tel.
Holycross, H. W. Belle Center.
Holycross, Norris (Hazel) 2 ch farmer O 12a 5h 7c R1 Zanesfield Zane 28 Ind tel.
HOLYCROSS, RALPH (Hazel) 1 ch automobile repairer Middleburg.
Holycross, R. C. (Mary) 1 ch farmer O 30a 3h 3c East Liberty Ind tel.
Holzer, Harold farm hand R7 Bellefontaine Lake 35.
Homnel, Geo. RD Rushsylvania Ind tel.

HONE, CLARENCE R. (Ethel) 4 ch farmer O 40a 1h 4c R8 Bellefontaine McAr 29 Ind tel.

HONE, F. E. (Leila) 2 ch farmer T 196a 4h 11c R4 West Liberty Mon 25.

HONE, GEO. 1 ch poultry dealer O ½a 2h R1 Lewistown Blo 29 Ind tel.

Hone, Warren D. RD Bellefontaine Lake.

Hone, Wm. H. R4 Bellefontaine Lake Ind tel.

HOOLEY, DAVID H. (Lorna) 3 ch farmer O 70a 6h 16c R4 West Liberty Mon 43 Ind tel.

HOOLEY, SAM (Belle) 1 ch farmer O 50a 4h 8c R3 Bellefontaine Lib 14 Ind tel.

Hoon, Del R4 Belle Center Ind tel.

Hoon, Douglas R3 Belle Center Ind tel.

Hoon, L. G. (Hannah) carpenter & cabinetmaker O H&L Main St Belle Center Ind tel.

Hoon, S. W. (Julia) thresher & sawmill operator O 8a 2c R3 Belle Center Rich 7 Ind tel.

HOOVER, MRS. ANNA R1 Lewistown.

Hoover, Mrs. Anne 2 ch O H&L S Miami St Quincy Ind tel.

Hoover, Clem R4 Belle Center Ind tel.

Hoover, Mrs. C. R4 West Mansfield Ind tel.

HOOVER, E. O. (Annie) 1 ch farmer O 35a 3c R1 Lewistown Blfd 13 Ind tel.

Hoover, George W. (Catharine) 2 ch ret O H&L Mill St Quincy.

Hoover, G. W. RD Ridgeway Bsck.

Hoover, Henry (Celista) 1 ch farmer O H&L S Miami St Quincy.

Hoover, Jacob S. (Etta) farmer 36a 3h 3c R5 Bellefontaine Har 38 Ind tel.

Hoover, Orlando L. Lewistown.

Hoover, W. R. (Nellie) 5 ch district supt T H&L R7 Bellefontaine Lake 35 Ind tel.

Hord, S. R. (Lura) 1 ch farmer R1 Huntsville Rich 34 Ind tel.

Horn, A. M. Huntsville.

HORN, MRS. ETTA 2 ch farming O 13a 1h 3c R4 Degraff Un 19 Ind tel.

Horn, Geo. A. (Lucy L.) painter O 2H&L R4 Bellefontaine Lake 14 Ind tel.

Horn, Geo. G. R4 Bellefontaine Lake Ind tel.

Horn, Huber H. R7 Bellefontaine Har Ind tel.

HORN, IDA E. O 13½a R4 Bellefontaine Lake 14 Ind tel.

Horn, Jennie RD Bellefontaine Lake.

HORN, JOHN G. (Mary E.) 3 ch farmer O 40a 2h 7c R1 Bellefontaine Har 57 Ind tel.

HORN, J. E. R4 Degraff.

HORN, LUTHER (Ida May) 2 ch farmer & dairying O 157a 10h 40c R5 Bellefontaine Un 16 Ind tel.

High School, Bellefontaine, Ohio.

HORN, L. G. R1 Bellefontaine.
Horn, Ralph (Kizzie) 1 ch farmer T 130a 5h 12c R5 Bellefontaine Un 13 Ind tel.
Horn, Simpson L. Huntsville Ind tel.
HORNE, HENRY H. (Clara) 2 ch farming T 14a 2h 3c R7 Bellefontaine Lake 25 Ind tel.
Horne, J. W. Rushsylvania.
Horner, Ham Lakeview.
Horner, J. A. (Alice) 3 ch farmer O 25a 2h 2c R1 Huntsville McAr 13.
Hosack, Thomas (Nettie E.) 8 ch carpenter Buckeye St Belle Center.
Hostetler, Ammon RD Bellefontaine Un.
HOSTETLER, AMOS (Emma) farmer T 60a 3h 6c R5 Bellefontaine Un 25.
Hostetler, C. R. (Elizabeth) 5 ch farmer O 52a 3h 3c R1 Bellefontaine Un 29 Ind tel.
Hostetler, C. Y. 7 ch ret O 160a 1h 3c R5 Bellefontaine Un 25.
Hostetler, Daniel (Sarah C.) 7 ch ret T 175a 1c R2 Lewistown Wash 14 Ind tel.
Hostetler, Ellen Degraff.
HOSTETLER, EPHRAIM J. farmer 4h R5 Bellefontaine Un 25.
Hostetler, F. C. farmer O 175a 3h 3c R2 Lewistown Wash 14 Ind tel.
Hostetler, H. L. (Susie) farmer T 85a 5h 3c R3 Bellefontaine Jef 61 Ind tel.
Hostetler, J. D. (Goldie) 2 ch farmer O 175a 4h 1c R2 Lewistown Wash 14 Ind tel.
HOSTETLER, J. J. R2 West Liberty.
Hostetler, Manda RD West Liberty Ind tel.
HOTERMAN, P. R2 West Liberty.
Hottle, J. F. R1 Huntsville McAr Ind tel.
HOTTLE, MILTON R1 Huntsville.
Houchin, Caroline 1 ch O H&L Oak St Lakeview Ind tel.
Houchin, Frank (Elizabeth) 6 ch farmer O 40a 7h 6c R1 Lakeview Sto 36 Ind tel.
Houchin, Herman mechanic bds Oak St Lakeview.
Houchin, Jess (Lizzie) 4 ch bartender T W Lake St Lakeview.
Houchin, Juett (Vivian) farmer T R3 Bellefontaine Har 39.
Houchin, Lewis (Mary) 1 ch teaming 1h Belle Center.
Houchin, Myrl Lakeview.
Houchin, Minnie Lakeview.
Houchin, M. J. (Laura) 2 ch farmer T 143a 7h 4c R3 Bellefontaine Har 39.
HOUCHIN, OSCAR (Maude) 2 ch laborer T Harrison St Lakeview.
Houchin, Samuel Lakeview.
HOUCHIN, SILAS W. (Margaret E.) farmer O 140a 4h 14c R4 Belle Center Rich 1 Ind tel.
Houck, Nathan G. (Adelaide) 4 ch engineer R6 Bellefontaine Har 17.
Hough, Oren (Pearl) butcher O H&L Race St Degraff Ind tel.
Hough, Wm. N. (Georgie) 1 ch stock buyer T H&L S Main St Degraff.
Hougue, Frank RD Bellefontaine Ind tel.
Houlihan, Mrs. Catharine O 170a Quincy Mia 24 Ind tel.
House, A. C. Lewistown Ind tel.
House, Olaf Lewistown.
Housworth, Lawrence Lakeview.
HOUTZ, LAURA G. R5 Bellefontaine Har.
Houtz, T. E. RD Bellefontaine Har.
Hover, Abigail Lakeview.
Hover, A. B. (Irene) 3 ch farmer O 49a 5h 5c R2 Lakeview Sto 52.
HOVER, MRS. BURT Lakeview.
Hover, B. E. Lakeview.
Hover, Miss Cecil R1 Belle Center Rich 58 Ind tel.
Hover, E. F. (Florence) 4 ch farmer T H&L N Main St Lakeview.
Hover, Frank (Cecil) 1 ch meat market & grocery T H&L Oak St Lakeview.
Hover, G. T. (Elsie) 1 ch hardware merchant O H&L 1h Maple Ave Belle Center Ind tel.
Hover, Harry R2 Lakeview Sto Ind tel.
HOVER, MRS. LILLIE R1 Lewistown.
Hover, Mrs. Mary E. 1 ch dressmaking O H&2Lots Main St Belle Center.
Hover, S. E. (Anna Belle) 1 ch farmer thresher O 180a 5h 4c R1 Belle Center Rich 58 Ind tel.
Howard, B. F. R1 Huntsville McAr Ind tel.
HOWARD, C. R. (Bessie) farmer O 125a 7h 5c R1 Huntsville McAr 38.
HOWARD, FRANK (Elenora) farmer O 187a 7h 29c R1 Huntsville McAr 2.
Howard, Shirley Huntsville.
Howell, Ben R1 Lewistown Blfd Ind tel.
Howell, John E. (Lilly N.) real estate & insurance 108a Main St Belle Center Ind tel.
Howell, Mrs. Mary Ann ret H&L Maple Ave Belle Center.
Howell, Minor garage Lakeview.
HOWELL, MISS SARAH A. O 38a 2h R2 Quincy Blfd 43 Ind tel.
Howell, Zelda Lewistown.
Howland, Harmon (Anna) 1 ch physician O H&L E Center St West Mansfield Ind tel.

Hoy, Geo. R1 Degraff Plea Ind tel.
Hoy, T. H. laborer Lewistown.
Hoylman, John S. (Anna) 4 ch farmer O 171a 9h 14c R3 Bellefontaine Mon 31.
Hubbard, Edw. J. farmer 1h New Richland Rich 39 Ind tel.
Hubbard, G. N. (Ida) 2 ch farmer O 5a 5h 4c R1 Lewistown Wash 33 Ind tel.
Hubbard, J. F. (Meda) 1 ch farmer O 48a 3h 4c R2 Bellefontaine Rush 74.
Hubbard, Nancy R. R1 Lewistown Wash Ind tel.
Hubbard, Peter H. (Elizabeth) 2 ch farmer O ½a H 1h New Richland Rich 39 Ind tel.
Hubbell, Anna E. Quincy.
Hubbell, J. A. Quincy.
Hubbell, Van (Bessie) 2 ch druggist O H&L Walnut St Quincy.
Hubbell, W. H. (Laura E.) 9 ch farmer O 40a 5h 4c R1 Quincy Mia 5 Ind tel.
Hubbs, Mrs. H. L. milliner H&L 1c Railroad St Belle Center 134 Ind tel.
Huber, Andrew (Etta) 1 ch farming & dairy O 60a 3h 12c R3 Degraff Plea 41 Ind tel.
Huber, A. H. (Lili M.) clothing & furnishings H&L Railroad St Belle Center 171 Ind tel.
Huber, Daniel (C. C.) ret O H&L S Main St Lakeview.
Huber, Delmar O 160a 17h 12c R2 Lewistown Blfd 7.
Huber, D. A. 1 ch farmer T 160a 17h 12c R2 Lewistown Blfd 7 Ind tel.
Huber, Fred R2 East Liberty Ind tel.
Huber, George F., Jr. (Ester) 3 ch farmer T 129a 7h 12c R4 Degraff Un 43 Ind tel.
Huber, Geo. F., Sr. R1 Bellefontaine Un Ind tel.
Huber, Herman J. (Harriett) 1 ch farmer T 100a 8h 15c R4 Degraff Mia 52 Ind tel.
Huber, Hiram Degraff.
Huber, H. O. (Alta) 1 ch cashier of bank O H&L S Main St Lakeview.
Huber, Isaiah (Emma) 1 ch breeder of hogs O 63a 1h 3c R3 Degraff Wash 49 Ind tel.
Huber, Louis Degraff.
Huber, Mrs. Lucy O H&L Thatcherville Degraff.
Huber, Lawrence C. (Lorena) 3 ch farmer O 93a 11h 11c R1 Bellefontaine Har 45.
Huber, Lucy E. Box 77 R1 Bellefontaine Ind tel.
Huber, Margaret Lewistown.
Huber, Samuel R3 Degraff Wash Ind tel.
Huber, Sophia RD Bellefontaine Un.
Huber, Tiry A. (Lou) 6 ch farming O 240a 17h 37c R1 Lewistown Blfd 8 Ind tel.
Huber, Wissler R5 Bellefontaine Ind tel.
Huber, W. D. R3 Degraff Ind tel.
Huber, W. F. Lewistown Ind tel.
Huber, W. H. clergyman West Mansfield Ind tel.
Hudson, Clarence S. (Myrtle) 1 ch farmer T 80a 4h 11c R6 Bellefontaine Har 28 Ind tel.
Hudson, Don (Hattie) farming T 100a 1h R2 Quincy Plea 63.
Hudson, George B. (Sarah) 6 ch painter O 5a 1h 1c R3 Degraff Wash 51.
Hudson, Herbert S. RD Bellefontaine Har.
Hudson, James M. 1 ch laborer O H&L Mill St Degraff.
Hudson, Jeff RD Degraff Ind tel.
Hudson, J. L. R5 Bellefontaine Har.
Hudson, J. R. (Stella) 3 ch farming O 148a 6h 12c R6 Bellefontaine Har Ind tel.
Hudson, Port Ellis St Degraff Ind tel.
Hudson, Silas R3 Degraff Plea Ind tel.
Huffman, Alvin (Elizabeth) 2 ch farmer T 120a 8h 10c R3 Bellefontaine Un 12.
Huffman, A. (May) farmer T 50a 4h 3c R2 East Liberty Jane 32.
Huffman, B. F. Zanesfield.
Huffman, Eldon R1 West Mansfield Ind tel.
Huffman, Emery RD North Lewisburg Zane.
Huffman, Geo. W. R8 Bellefontaine Jef.
Huffman, J. P. (Wella) 2 ch hay baler T Lewistown Ind tel.
Huffman, Linnie (Iva) 1 ch farmer T 2h 1c R2 East Liberty Zane 31.
Huffman, Wesley RD North Lewisburg Zane.
Huffman, Wm. S. (Sarah) 8 ch ret O 83a 3h 6c R2 East Liberty Zane 31 Ind tel.
Hughes, Burton (Winifred) 1 ch farmer T 210a 6h 10c R2 West Mansfield Bsck 36 Ind tel.
Hughes, B. A. Huntsville.
Hughes, B. F. (Lina) 4 ch farming O 225a 8h 18c R2 Lewistown Blfd 14 Ind tel.
Hughes, Henry farmer O 18a 1h 1c R3 West Mansfield Bsck 50.

Hughes, Ora (Della) 6 ch farmer T 99a 5h 4c R2 Rushsylvania Rush 49 Ind tel.
Hughes, O. S. (Bertha J.) 11 ch farmer O 110a 16h 18c R1 Huntsville McAr 41.
Hughes, R. H. Lewistown.
Hughes, Wm. (Myrtle) 5 ch farming T H&L R7 Bellefontaine Lake Ind tel.
HUISON, DELL Middleburg.
Huling, G. S. Degraff.
Hull, J. E. blacksmith cor State & Walnut Sts Belle Center Ind tel.
Hull, J. F. (Laura) 2 ch blacksmith H&L cor State & Walnut Sts Belle Center Ind tel.
Hull, Margaret telephone operator cor State & Walnut Sts Belle Center Ind tel.
Hull, Ralph S. (Ella) 2 ch drayman O H&L Market St Lakeview Ind tel.
Hullinger, J. P. (Ellie) 6 ch farmer T 200a 6h 10c R4 Bellefontaine Har 9.
Hullinger, Mrs. W. M. Degraff Ind tel.
Hulsizer, Abraham Zanesfield.
Humphreys, D. G. East Liberty.
Humphreys, Edith East Liberty Ind tel.
Humphreys, Lewis S. R4 Bellefontaine Lake Ind tel.
HUMPHREYS, P. J. (Anna) 2 ch lumber & builders' supplies O 6a H&L 1h 2c East Liberty Ind tel. See adv.
Humphreys, Weldon West Liberty Ind tel.
Humphreys, W. F. East Liberty Ind tel.
Hunell, H. G. Rushsylvania.
Hunt, B. L. Zanesfield.
Hunt, D. W. West Liberty.
Hunt, G. S. R1 West Liberty Ind tel.
Hunt, Henry W. (Lydia) farmer O 80a 3h 16c R1 Zanesfield Mon 75 Ind tel.
HUNTER, ARTHUR (Jennie) 3 ch farmer O 100a 7h 7c R2 Belle Center Rich 9 Ind tel.
Hunter, C. O. Lakeview.
Hunter, Eliza S. RD Urbana Mon.
HUPP, GEO. W. R3 West Liberty Mon Ind tel.
Hurd, Lena W. West Mansfield.
HURLEY, J. C. R2 Bellefontaine Jef.
HURLEY, O. O. (Ethel) 4 ch farmer T 80a 5h 3c Degraff Wash 64.
Hurley, Wm. R2 Lakeview Ind tel.
HURLEY, W. H. R1 Lewistown Blfd.
Hurst, Edw. C. R6 Bellefontaine Har Ind tel.
Hurst, Mrs. Elizabeth ret S Main St Degraff.
Hurst, Samuel (Martha) 3 ch ret O H&L S Main St Degraff.
Hurtt, L. E. (Laura) 3 ch farmer T R1 Degraff Blfd 41.
Hurtt, Silas (Sarah) railroad foreman O H&L Lewistown Ind tel.
HUSSEY, C. A. (Elizabeth) 4 ch farmer O 60a 4h 3c R2 East Liberty Per 37.
Hussey, Irvin East Liberty.
HUSSEY, WASHINGTON (Lois) 4 ch farmer O 50a 3h 6c R2 East Liberty Zane 7 Ind tel.
Huston, C. H. Harper.
HUSTON, JAMES A. (Hettie) 3 ch farmer T 80a 6h 5c R2 Degraff Mia 41.
HUSTON, JOHN H. (Della) 2 ch lawyer O H&L Mill St Degraff.
Huston, John S. Lewistown.
Hutchinson, Ray (Lillie May) 5 ch farmer T 70a 5h 6c R7 Bellefontaine Jef 50.
Hyde, W. M. Huntsville.
Iams, Dan RD Ridegway Rush.
IDLE, CLARENCE (Margaret) 1 ch farming T 120a 8h 5c R2 Quincy Blfd 45 Ind tel.
Idle, Elijah R2 Belle Center Rich Ind tel.
Idle, Iva C. Huntsville.
Idle, L. W. (Laura) farmer O 122a 3h 10c R1 Lewistown Wash 33 Ind tel.
Idle, Mrs. Margaret S. farming 5a 1h R2 Belle Center Rich 46 Ind tel.
Idle, William (Cecil) 1 ch farmer T 80a 3h 11c R2 Degraff Mia 43 Ind tel.
Ingalls, Mrs. Flora Huntsville Ind tel.
INSKEEP, ALLIE (Christiana M.) 5 ch T 128a 5h 5c R1 Zanesfield Zane 18 Ind tel.
Inskeep, Arthur (Alice) 3 ch shool teacher T Lewistown Ind tel.
INSKEEP, C. M. (Mary) 4 ch farmer O 113a 8h 6c R2 East Liberty Per 25 Ind tel.
INSKEEP, D. F. R1 East Liberty Per.
Inskeep, Mrs. Emma Middleburg Ind tel.
INSKEEP, MRS. FRANK R7 Bellefontaine Ind tel.
INSKEEP, H. GUY (E.) 5 ch farmer O 92a 4h 26c R2 East Liberty Per 24 Ind tel.
Inskeep, J. A. (Belle) 3 ch farmer T 1h R1 North Lewisburg Zane 33.
Inskeep, J. O. (Laura) farmer O 11a 6h 9c R1 East Liberty Per 35 Ind tel.
Inskeep, Mrs. Laura Middleburg Ind tel.
Inskeep, Marion (Zora) farmer T 113a 3h 2c R2 East Liberty Per 25 Ind tel.
Inskeep, Orrie Middleburg Ind tel.
INSKEEP, ROLLIE (Mollie) 1 ch farmer O 23a 2h 4c Middleburg Ind tel.
Inskeep, S. S. Middleburg.

Inskeep, W. D. Middleburg.
Inskeep, W. L. (Cora) farmer O 75a 4h 6c R2 East Liberty Per 25 Ind tel.
Inskeep, W. R. (Mollie) 1 ch farmer O 23a 3h 3c R2 East Liberty Zane 18 Ind tel.
Ireland, A. L. Huntsville.
IRICK, ANDREW (Lizzie M.) farmer O 90a 7h 35c R7 Bellefontaine Lib 11 Ind tel.
Irick, Dan (Alice) 2 ch farmer O 40a 2h 2c R1 Ridgeway Rush 52 Ind tel.
Irick, Will (Ella) 2 ch farmer O 100a 5h 7c RD Ridgeway Rush 52 Ind tel.
Irvin, Levi L. harnessmaker O H&L Middleburg.
IRWIN, CHAS. F. (Emma) 6 ch clergyman Railroad St Belle Center Ind tel.
Irwin, Eliza J. Huntsville.
Irwin, E. C. Huntsville.
Irwin, Frank (Loual) manager T H&L East Liberty Ind tel.
Irwin, F. R. grocer Huntsville Ind tel.
IRWIN, J. O. (Sadie E.) 4 ch farmer T 100a 3h 7c R2 Belle Center Rich 55 Ind tel.
JACKSON, B. F. R6 Bellefontaine Har.
Jackson, C. E. West Liberty.
Jackson, Frank East Liberty.
JACKSON, G. W. R1 Box 75 Bellefontaine Har Ind tel.
Jackson, Harry (Minnie J.) 2 ch farmer T 220a 6h 8c R2 Zanesfield Jef 51 Ind tel.
Jackson, Jess 5 ch carpenter O H&L R2 Huntsville McArthur 44.
Jackson, Joe farmer O 48a 2h R3 Bellefontaine Mon 10 Ind tel.
Jackson, L. L. (Rachel) 8 ch laborer O H&L Walnut St Quincy.
Jackson, Pearl 4 ch creamery T H&L East Liberty.
Jackson, Robert (Mollie) 2 ch teamster O H&L Lewistown.
Jackson, Sam (Esta) 3 ch farmer O 33a 5h 9c R2 West Liberty Mon 29.
Jackson, Sewell West Liberty.
Jackson, Wallace (Belle) 1 ch farmer O 100a 2h 3c R1 Rushsylvania Rush 23 Ind tel.
JACKSON, WILLIAM teacher R1 Bellefontaine Har 62.
JACOBS, ARTHUR R. (Mary) 4 ch blacksmith T H&L R1 Bellefontaine Har 14.
JACOBS, H. E. (Elizabeth) 7 ch farmer T 223a 3h 2c R4 West Liberty Mon 23.
JACOBS, MILTON (Nellie) 2 ch farmer O 130a 1h 4c R5 Bellefontaine Un 22.
Jacobs, Minerva Quincy.
Jacobs, S. F. RD Bellefontaine Rush.
Jacobs, Walter Zanesfield.
Jacobs, William (Pearl) 1 ch farming O 80a 4h 6c R2 Quincy Plea 26.
Jacobs, W. J. R3 Bellefontaine Un Ind tel.
Jacobs, W. J. Degraff.
Jacobs, Wallace W. RD Bellefontaine Un.
Jacobs, W. L. Degraff.
Jalentine, Wm. (Lelah) tile employee O H&L N Dean St Ridgeway.
James, Mrs. B. C. East Liberty Ind tel.
James, Emma E. Huntsville.
James, E. H. West Liberty.
JAMES, JOHN (Daisy) 2 ch farmer T 85a 1h 2c R1 Ridgeway Bsck 15 Ind tel.
James, John R. RD Belle Center Rich.
James, Joseph W. (Harriet) 4 ch rural carrier O H&L N Main St Degraff Ind tel.
JAMES, J. R. (Hattie) farmer O 25a 3h 2c R2 Ridgeway Rush 8 Ind tel.
James, Mary C. East Liberty.
JAMISON, J. W. (Jennie) 2 ch farmer T 138a 2h 3c R2 Bellefontaine Jeff 28.
January, Rueben R1 West Mansfield Ind tel.
Jaques, Fred (Anna) 2 ch salesman T East Liberty Ind tel.
Jaques, I. G. East Liberty Ind tel.
Jarrod, Leah West Liberty.
Jarvis, Chas. RD Bellefontaine Rush.
Jasinsky, G. C. Rushsylvania.
Jeffers, C. A. Rushsylvania Ind tel.
Jeffers, Geo. R1 Zanesfield Mon.
Jenkins, Hunt West Liberty.
Jenkins, John S. (Bertha) 4 ch farmer T 170a 2h 2c R1 Huntsville McAr 7.
Jenkins, J. O. Bigsprings Ind tel.
JENKINS, J. V. (Bertha) 2 ch farmer 166a 3h 4c R2 Huntsville McAr 11.
Jenkins, M. J. R4 Belle Center Ind tel.
Jenkins, Perry RD Ridgeway Bsck.
Jenkins, Samuel farmer O 280a 8h 20c R1 Rushsylvania Rush 25 Ind tel.
JENKINS, SYLVESTER H. (Alva C.) 7 ch farmer T 132a 7h 56c R1 Zanesfield Mon 47.
Jenkins, T. S. Lewistown.
Jenkins, Wm. (Elsie) 3 ch farmer T R2 Huntsville McAr Ind tel.
Jenkins, W. M. (Ella) 1 ch farmer O 100a 7h 9c R1 Ridgeway Bsck 21 Ind tel.
JENNINGS, J. W. (Laura) 3 ch farmer T 380a 6h 11c R7 Bellefontaine Jef 60 Ind tel.
JENNINGS, PAUL R2 Bellefontaine.

JERVIS, GEORGE (Myrtie B.) farmer T H&L 1h R8 Bellefontaine Rush 79.
Jervis, James (Nillie) 5 ch laborer O H&L W Lake St Lakeview.
Jervis, Wm. O. O H&L W Lake St Lakeview.
Jewell, Elwood West Liberty Ind tel.
JEWELL, ST. CLAIR (Nancy) 1 ch farmer T 90a 3h 8c R7 Bellefontaine Mon 2 Ind tel.
JOHNS, B. S. (Anna B.) 1 ch general store O 2H&2Lots New Richland Rich 39 Ind tel.
JOHNS, DAVID H. (Myrtle) 5 ch farmer T 320a 5h 6c R1 Huntsville McAr 11 Ind tel.
Johns, Ed. V. (Ethel) 3 ch laborer T H&L R2 Belle Center Rich 57.
Johns, Joseph (Catherine) laborer O H&1½Lots 1h R1 Huntsville Rich 39.
Johns, Steve Huntsville.
Johnson, Almon Huntsville.
Johnson, Arley M. (Iva) 1 ch farmer T 103a O 15a 7h 14c R2 Belle Center Rich 17 Ind tel.
Johnson, A. J. Rushsylvania Ind tel.
Johnson, Barney West Liberty Ind tel.
Johnson, Bert (Letha) 1 ch lumber T H&L 1h S Main St West Mansfield Ind tel.
Johnson, Burley West Liberty.
Johnson, B. H. RD Bellefontaine Mon.
JOHNSON, CHARLES A. (Lottie) 1 ch farmer T 256a 12h 21c R4 West Liberty Mon 24 Ind tel.
Johnson, Edward teamster O 4a 6h East Liberty.
Johnson, Ed. Lakeview.
Johnson, Elijah West Mansfield.
Johnson, Elmer E. Zanesfield.
Johnson, E. S. Belle Center.
Johnson, F. M. RD Belle Center Rich.
Johnson, F. N. R1 West Liberty Ind tel.
Johnson, F. O. West Mansfield.
Johnson, F. S. (Robins) barber T H&L Lewistown.
Johnson, George W. (Florence) 2 ch farmer O 103a 6h 10c R3 West Liberty Mon 50 Ind tel.
JOHNSON, GRANVILLE (Anna) 3 ch farmer T 160a 5h 8c R2 Lewistown Blfd 7 Ind tel.
Johnson, Green R3 West Liberty Ind tel.
Johnson, Mrs. Gussie RD Rushsylvania Ind tel.
Johnson, Henry West Liberty.
Johnson, Homer C. RD Bellefontaine Har.
Johnson, H. B. Zanesfield Ind tel.
Johnson, Jas. R. (Sarah E.) 1 ch elevator O H&L East Liberty Ind tel.
JOHNSON, JOHN B. (Katie) 3 ch farmer O 100a 3h 5c R1 Zanesfield Zane 4 Ind tel.
Johnson, John P. (Mae) farmer T 129a 4h 6c R1 Rushsylvania Rush 22 Ind tel.
Johnson, John R. (Bessie M.) 1 ch salesman mechanic H&L Buckeye St Belle Center Ind tel.
Johnson, Mrs. Mary 1 ch Vine St Belle Center.
Johnson, Mary E. Rushsylvania.
Johnson, Maud E. Bigsprings.
Johnson, Nelson (Hazel) 1 ch farmer T 104a 6h 11c R2 Zanesfield Jef 36.
Johnson, Pearl West Liberty Ind tel.
JOHNSON, PAUL J. (Pauline) 1 ch farmer T 84a 15h 35c R1 Zanesfield Jef 58 Ind tel.
Johnson, Robt. R1 Zanesfield Ind tel.
Johnson, Mrs. R. E. R3 Belle Center Ind tel.
Johnson, R. N. (Minnie) farmer T 160a 4h 4c R1 Lewistown Sto 55.
Johnson, R. J. Lewistown Ind tel.
Johnson, R. W. Lewistown.
Johnson, Mrs. Sarah 1 ch farmer O 64a 1h 4c R2 Rushsylvania Rush 67 Ind tel.
Johnson, S. G. R3 West Liberty Mon.
Johnson, T. J. Zanesfield Ind tel.
JOHNSON, WALTER C. (Ora) 2 ch farmer O 340a 12h 30c R2 East Liberty Zane 33 Ind tel.
Johnson, Mrs. Wesley R3 Belle Center Ind tel.
JOHNSON, WILLIAM (Nellie) 4 ch farmer O 25a 8h 10c R6 Bellefontaine Har 11 Ind tel.
Johnson, Willis R1 East Liberty Ind tel.
Johnson, Wm. B. East Liberty.
Johnson, W. W. R1 Zanesfield Mon Ind tel.
JOHNSTON, C. E. (Elizabeth) 6 ch farmer O 117¼a 5h 6c R1 Belle Center Rich 56 Ind tel.
Johnston, Edward East Liberty.
Johnston, E. E. (Lola) 3 ch farmer O 58a 3h 3c R2 Zanesfield Jef 51.
Johnston, Miss Helen A. artist T R1 Belle Center Rich 56 Ind tel.
JOHNSTON, I. BLISS (Ada) 2 ch farmer T with interest in 500a 4h 7c R1 Belle Center Rich 38 Ind tel.
Johnston, John (Lillian) tile employee O H&L Highland Ave West Mansfield.

Johnston, John B. (Clara) merchant O H&L East Liberty Ind tel.
Johnston, J. C. Lewistown.
Johnston, J. E. (Martha) farmer O 51a 4h R4 Bellefontaine Lake 2.
Johnston, J. R. East Liberty Ind tel.
JOHNSTON, J. W. (Emma) 2 ch farmer T 75a 6h 9c R2 East Liberty Per 37 Ind tel.
Johnston, Miss Lavina J. R1 Belle Center Rich 56 Ind tel.
Johnston, Miss Maggie O H&L Railroad St Belle Center.
Johnston, Robt. S. birdhouse builder R1 Belle Center Rich 56 Ind tel.
Johnston, Miss Roselle M. R1 Belle Center Rich 56 Ind tel.
JOHNSTON, R. F. (Nellie) 5 ch farmer T 208a 9h 22c R8 Bellefontaine Jef 32 Ind tel.
Johnston, Miss Sadie E. H&L Railroad St Belle Center.
Johnston, W. Scott Lewistown.
Jolliff, Pearl R4 West Washington Ind tel.
JOLLIFF, W. H. R1 East Liberty.
Jones, A. B. Huntsville.
Jones, E. B. West Liberty.
Jones, E. E. Lakeview.
JONES, E. H. R3 Bellefontaine.
Jones, Freeman Huntsville.
Jones, F. F. (Bertha C.) 4 ch farmer T 80a 4h 8c R7 Bellefontaine Lib 5 Ind tel.
Jones, G. W. physician Huntsville Ind tel.
Jones, John farmer O 8a 2h 1c R3 Bellefontaine Jef 47 Ind tel.
Jones, Jos. J. (Ada) 6 ch farmer T 102a 3h 5c R3 Bellefontaine Mon 33.
Jones, Lou (Nellie) 3 ch farmer T 80a 3h 8c R3 West Liberty Mon 57.
Jones, Mrs. Matt R3 West Liberty Ind tel.
JONES, REBECCA B. R7 Bellefontaine Jef.
Jones, Sarah Jane 3h O R1 Degraff Plea 18.
Jones, Sylvester (Sarah) 2 ch ret O 8a R3 Bellefontaine Jef 47.
Jones, S. M. (Daisy) 5 ch farmer O 110a 4h 3c R1 Rushsylvania Rush 36 Ind tel.
Jones, T. F. R3 Bellefontaine Ind tel.
Jones, U. O. physician Rushsylvania Ind tel.
JONES, WILLIAM M. (Clara S.) 3 ch farmer O 149a 4h 30c R3 West Liberty Mon 52 Ind tel.
Jordan, C. L. Belle Center.
Jorden, C. T. R4 Belle Center Ind tel.
Jordon, Maggie West Liberty Ind tel.
Journell, G. Quincy.
Journell, J. T. R1 Quincy Ind tel.
Journell, Orville R1 Quincy Ind tel.
JUDY, ELDEN R1 West Liberty.
Judy, Harry R8 Bellefontaine Ind tel.
Judy, J. K. (Minnie) 4 ch farmer O 121a 5h 7c R1 North Lewisburg Zane 37 Ind tel.
Justice, E. M. (Nellie) 2 ch railroad employee O H&L S Main St West Mansfield.

"Ducks are Dollars."

Kaiser, Ike laborer R1 Belle Center Rich 22.
KANAGY, HARVEY farmer R7 Bellefontaine Lib 9.
Kanagy, Jacob F. West Liberty.
KANAGY, LEVI R2 West Liberty Mon Ind tel.
Kanagy, Samuel (Fanny) 1 ch farmer O 23a 2h 7c R7 Bellefontaine Lib 9.
Kane, E. S. (Florence A.) 2 ch farmer T 100a 2h West Liberty Lib 36 Ind tel.
Kauffman, Abner B. (Martha) 8 ch farmer T 240a 10h 25c R5 Bellefontaine Un 14 Ind tel.
Kauffman, Alice R3 West Liberty Ind tel.
KAUFFMAN, ANTHONY D. (Rebecca) 5 ch farmer O 16a 4h 4c R3 West Liberty Mon 68 Ind tel.
Kauffman, C. L. West Liberty Ind tel.
Kauffman, Eliz. RD Bellefontaine Har.
Kauffman, H. J. R3 West Liberty Mon Ind tel.
KAUFFMAN, JACOB A. R3 West Liberty Ind tel.
Kauffman, Jacob Z. (Anna) 7 ch farmer O 160a 8h 20c R2 West Liberty Un 65.
Kauffman, John Y. (Ida E.) 7 ch farmer O 146a 6h 15c R4 Degraff Un 19 Ind tel.
KAUFFMAN, J. H. R3 West Liberty Ind tel.
Kauffman, L. H. West Liberty Ind tel.
KAUFFMAN, MARION West Liberty.
KAUFFMAN, O. A. R3 West Liberty Ind tel.
Kauffman, Sallie West Liberty.
Kauffman, Saml. J. R2 West Liberty Mon.
Kauffman, T. J. R4 West Liberty Ind tel.
Kauffman, T. L. (Thursday) 1 ch farmer T 97½a 3h 5c R4 Bellefontaine Mon Ind tel.
Kautzman, Geo. Rushsylvania.
Kautzman, Mrs. J. W. R2 Bellefontaine Ind tel.
Kautzman, Nora E. RD Bellefontaine Rush.
Kautzman, T. M. Rushsylvania.
Kavanaugh, C. M. (Louisa) 4 ch farmer O 80a 3h 4c R1 Ridgeway Bsck 13.
Kavanaugh, Mrs. Lena R3 West Mansfield Ind tel.
Kavanaugh, Mary RD Ridgeway Bsck.
Kavanaugh, Matt RD Ridgeway Bsck.
Kaylor, Alphonso farmer T R5 Bellefontaine Har 32 Ind tel.
KAYLOR, CLARENCE D. (Ada) farmer T 160a 5h 25c R6 Bellefontaine Wash 63 Ind tel.
Kaylor, D. M. 2 ch ret O 64a 3h 1c R5 Bellefontaine Har 32 Ind tel.
Kaylor, Geo. W. gardener 1h Belle Center Ind tel.
Kaylor, Howard (Arah) farmer R3 Degraff Wash 64 Ind tel.
Kaylor, Jas. R. RD Bellefontaine Wash.
KAYLOR, JOHN D. (Mary) 2 ch farmer O 30a 2h 1c R5 Bellefontaine Har 35 Ind tel.
KAYLOR, JOSEPH (Nancy) 2 ch ret O 80a 2h 2c R3 Degraff Washington 64 Ind tel.
KAYLOR, SAMUEL (Ella) 1 ch farmer O 260a 13h 40c R3 Degraff Wash 64 Ind tel.
Kaylor, Wm. RD Bellefontaine Lake.
KEARFOTT, BESSIE R1 West Liberty.
KECK, A. P. (Lima) 6 ch farmer & contractor T 168a 5h 1c R4 Degraff Mia 50.
Keech, D. H. Rushsylvania.
Keecher, Mary A. Lakeview.
KEENEN, CLARENCE (Elizabeth) 4 ch farmer T 80a 3h 3c R2 West Liberty Lib 23.
Keenen, Frank R2 West Liberty Ind tel.
Keenen, Margaret West Liberty.
Keenen, M. E. (Ella) 6 ch farmer T 80a 6h 10c R2 West Liberty Lib 15 Ind tel.
Keesbery, J. E. (Maggie) plasterer O H&L Liberty St Quincy.
KEESECKER, CHARLEY (Ella) 4 ch farmer T 127a 11h 12c R2 Degraff Miami 46 Ind tel.
Keesecker, Cleophas (Elva) 2 ch farmer R1 Lewistown Wash 44 Ind tel.
Keesecker, E. C. (Jettie) 4 ch farmer O 70a 3h 7c R2 Lewistown Sto 62.
Keesecker, J. H. (Martha A.) 2 ch ret O 200a 1h 5c R2 Lewistown Sto 62 Ind tel.
Keesecker, Mrs. Mary ret W Harrison St Lakeview.
KEESECKER, ROY (Ferne) 1 ch farming T 100a 4h 4c R2 Quincy Plea 63 Ind tel.
Keiber, David (Sarah) farming O 49a 5h 5c R3 Degraff Blfd 39 Ind tel.
Keiber, Jackson ret O 73a 2h 9c R2 Quincy Blfd 33.
Keiber, Reuben Lewistown.
KEIBER, SAM (Mayble) farmer O 72a 3h 5c R2 Quincy Blfd 33 Ind tel.
Keiber, Thomas R1 Degraff Plea Ind tel.

Keiser, Mrs. Ellen F. 5 ch O H&L Middleburg Ind tel.

Keith, Grant W. (Gertie) 4 ch gardening O 90a 3h 2c R2 Lewistown Sto 64 Ind tel.

Keith, H. B. West Liberty Ind tel.

Keith, Mary E. West Liberty.

Keith, M. C. West Liberty Ind tel.

Keller, A. B. West Liberty Ind tel.

Keller, Chester E. grain dealer Main St Belle Center Ind tel.

Keller, C. J. West Mansfield Ind tel.

Keller, D. S. R2 Huntsville McAr Ind tel.

Keller, Elizabeth West Liberty.

KELLER, E. J. (Emma) 4 ch farmer O 100a 7h 6c R1 Ridgeway Bsck 11.

Keller, E. S. clergyman Degraff.

Keller, Frank (Almira) farmer O 85a 2h 1c S Main St West Mansfield Ind tel.

Keller, Fred D. West Mansfield.

KELLER, FLOYD H. (Addiebel) 1 ch farmer T 320a 5h 7c R1 Huntsville McAr 13 Ind tel.

KELLER, LEE (Zenia) 1 ch farmer O 72a 4h 4c R3 West Mansfield Bsck 33 Ind tel.

Keller, Lloyd (Ella) 1 ch cigarmaker O H&L W Center St West Mansfield Ind tel.

Keller, Minnie M. O H&L E Center St West Mansfield.

Keller, O. E. (Eva) 3 ch farmer O 40a 6h 6c R3 West Mansfield Bsck 33 Ind tel.

Keller, Paul R4 West Mansfield Ind tel.

Kelley, Della West Liberty.

Kelley, D. H. R2 Bellefontaine Jef.

KELLEY, E. W. (Ella) 3 ch farmer T 80a 7h 7c R1 Belle Center McAr 17 Ind tel.

Kelley, Fred D. (Rebecca) farmer O H&L E Center St West Mansfield Ind tel.

Kelley, John West Liberty Ind tel.

Kelley, J. J. West Liberty.

Kelley, Than West Liberty.

Kelley, W. S. RD Bellefontaine Rush.

Kelly, E. H. (Sarah) farmer T H&L R2 Bellefontaine Rush 84.

Kelly, Otis (Olive) 4 ch farmer T 13a 4h 1c R1 Ridgeway Bsck 33.

Kelly, P. F. (Hazel) farmer T 150a 4h 3c R2 Belle Center Rush 1.

Kelner, C. B. (Jennie) farmer T 170a 7h 14c R1 Ridgeway Bsck 24 Ind tel.

Kemp, Joseph A. RD Bellefontaine Har.

Kemper, Byron V. (Edith) 6 ch farmer O 16a 12h 10c R3 Degraff Wash 49 Ind tel.

Kemper, Madison RD Bellefontaine Lake.

Kemper, Margaret Huntsville.

Kemper, Martha J. RD Bellefontaine Lake.

Kemper, Solomon New St Degraff Ind tel.

Kemper, Wm. S. R4 Bellefontaine Lake Ind tel.

Kendal, John R2 Degraff Ind tel.

KENNEDY, CLYDE F. (Ethel) stationary engineer R6 Bellefontaine Har 7.

Kennedy, C. L. hollowware manufacturing Center St Belle Center Ind tel.

Kennedy, D. J. farmer O 3a 1h 12c R7 Bellefontaine Jef 42.

Kennedy, Earl R2 Rushsylvania Ind tel.

Kennedy, George (Effie) 2 ch carpenter O H&L W Harrison St Lakeview.

KENNEDY, GEO. W. (Hannah A.) 2 ch superintendent Logan Co Infirmary manager 179a 5h 35c R6 Bellefontaine Har 7 Ind tel.

Kennedy, G. W. laborer New Richland Rich 39.

Kennedy, Hannah A. 2 ch matron Logan Co Infirmary R6 Bellefontaine Har 7 Ind tel.

KENNEDY, HARRY D. (Allie M.) 3 ch farmer O 152a 10h 15c R2 West Mansfield Per 22 Ind tel.

Kennedy, James (Ella) 5 ch farmer O 110a 9h 15c R1 Rushsylvania Rush 25 Ind tel.

Kennedy, J. F. (Matilda) 8 ch farmer T H&L 1h R2 Bellefontaine Jef 4.

Kennedy, J. P. West Mansfield.

KENNEDY, JAMES R. (Bertha E.) 3 ch farmer O 100a 8h 8c R2 Zanesfield Jef 9 Ind tel.

Kennedy, Lee Lakeview.

KENNEDY, LESLIE farmer R1 Rushsylvania Rush 25 Ind tel.

Kennedy, Lillian M. West Mansfield.

Kennedy, Porter R2 West Mansfield Ind tel.

Kennedy, Ross R2 Zanesfield Ind tel.

Kennedy, Wm. (Charity) 5 ch farmer O 10a 5h 2c R2 Lakeview Sto 29.

Kennedy, Will (Milly) 2 ch farmer T 235a 5h 17c R3 West Mansfield Bsck 57 Ind tel.

Kennedy, W. E. Rushsylvania.

KENNEDY, W. S. (Annie) farmer O H&L New Richland Rich 39.

Kent, Guy J. physician West Liberty Ind tel.

Kephart, Joseph D. R2 Bellefontaine Jef.

Kerms, C. E. (Verna) 2 ch farmer T 10a 3h 1c R1 Ridgeway Bsck 14.
Kerns, Mrs. Anna B. 1 ch farmer O 78a 5h 9c R5 Bellefontaine Un 24 Ind tel.
Kerns, Chas. E. (May) 6 ch lumber foreman & salesman O H&L Torrence St Belle Center Ind tel.
KERNS, C. E. (Nellie) G.) 1 ch farmer O 55a 6h 9c R3 Degraff Wash 46 Ind tel.
Kerns, Dan E. RD Ridgeway Rush.
KERNS, ELZA (Edna) 5 ch farmer O 85a 2h 6c R2 Bellefontaine Rush.
Kerns, Guy R. laborer Torrence St Belle Center Ind tel.
KERNS, MRS. HATTIE farmer O 42a 2h 5c R2 West Mansfield Bsck 39 Ind tel.
Kerns, Jos. (Annie) farmer O 65a 2h R1 Ridgeway Bsck 26 Ind tel.
KERNS, J. W. (Mary) 1 ch farmer O 109a 6h 8c R2 West Mansfield Per 21 Ind tel.
Kerns, Owen (Ellen) farmer O 2½a 2h 1c Liberty St Ridgeway Ind tel.
KERNS, O. H. (L. H.) 2 ch grocery & electric light plant O H&L 1h 1c East Lib Ind tel.
Kerns, Ray garage East Liberty.
KERNS, ROY H. (Caroline D.) farmer T 78a R5 Bellefontaine Un 24 Ind tel.
Kerns, Sherman (Grace) 3 ch farmer T 34a 1h 1c East Liberty Ind tel.
Kerns, S. L. (Chrystal) farmer T 50a 3h 2c R1 Ridgeway Bsck 19 Ind tel.
Kerns, Walter N. R5 Bellefontaine Un Ind tel.
Kerns, W. D. (Alberta) 5 ch farmer O 92a 10h 4c R1 Ridgeway Bsck 23 Ind tel.
Kerns, W. H. H. R1 Ridgeway Bsck Ind tel.
Kerns, W. W. R4 West Mansfield Ind tel.
Kerr, F. P., Jr. Lakeview.
Kerr, F. P., Sr. drugs Lakeview Ind tel.
KERR, HARLEY (Clara) farmer O 40a 2h 6c R5 Bellefontaine Un 4 Ind tel.
Kerr, Mrs. John RD Bellefontaine Un.
Kerr, John L. R8 Bellefontaine Lake Ind tel.
Kerr, J. A. RD Bellefontaine Har.
Kerr, J. E. (Alta) 3 ch farmer O 49a 2h 2c R2 Huntsville McAr 61.
Kerr, Willard E. farmer O 40a 2h 6c R5 Bellefontaine Un 4 Ind tel.
Kettimon, O. E. (Luella) 3 ch farmer T 140a 8h 14c R3 Degraff Wash 60 Ind tel.
Keys, James M. (Martha E.) 2 ch farmer T 103a R2 Belle Center Rich 49 Ind tel.
KEYS, W. B. (Jennie M.) farmer O 103a 4h 5c R2 Belle Center Rich 49 Ind tel.
KIBER, SAM'L R2 Quincy.
Kiblinger, Benj. (Lucy) ret 2H&Lots 1h Main St Belle Center Ind tel.
Kiblinger, Elmer M. R4 Degraff Plea Ind tel.
Kiblinger, I. R. (Mary Agnes) 3 ch harness store O 2H&Lots Buckeye St Belle Center Ind tel.
KIES, JOHN (Caroline) 6 ch farmer O 46a 7h 5c R1 Lewistown Sto 55.
Kieth, Mrs. Sarah E. 8 ch O H&3Lots West Liberty Lib 43.
KILGORE, EDGAR (Bethel) farmer T 700a 6h 2c R3 West Mansfield Rush 72 Ind tel.
Kilgore, G. (Margaret) 3 ch farmer T 660a 35h 140c R2 Bellefontaine Rush 73 Ind tel.
Killough, Will laborer bds N Main St Lakeview.
KILPATRICK, R. S. farmer O 75a 3h 4c R1 Belle Center Rich 23 Ind tel.
Kimmel, C. G. drugs Rushsylvania Ind tel.
KING, AARON West Liberty.
King, Abraham (Mattie) 11 ch ret O 25a 2h 5c R2 West Liberty Lib 23 Ind tel.
KING, AMOS S. (Nannie) 5 ch farmer O 123a 7h 10c R1 Bellefontaine Un 13 Ind tel.
KING, ANDREW R1 West Liberty.
King, C. Z. West Liberty Ind tel.
King, David M. R2 West Liberty Ind tel.
King, D. S. (Mattie) 4 ch carpenter O 35a 1h 4c R2 West Liberty Lib 15 Ind tel.
KING, MRS. ELIZA R7 Bellefontaine.
KING, ELBA L. (Elsie) 3 ch farmer T 80a 3h 10c R2 West Liberty Un 63 Ind tel.
King, Ezra (Rebecca) 3 ch farmer T 165a 6h 27c R7 Bellefontaine Lib 9 Ind tel.
KING, MRS. ISAAC B. R2 West Liberty Ind tel.
King, Ivan T. (Esta) 1 ch farmer T 81a 6h 8c R4 West Liberty Lib 19 Ind tel.
King, Jacob Y. (Mattie) 6 ch farmer O 74a 7h 29c R3 Bellefontaine Lib.
King, Jesse R2 Bellefontaine Jef Ind tel.
KING, JOHN R. (Nannie R.) 3 ch farmer T 71a 3h 4c R2 West Liberty Un 49.
King, John Y. West Liberty.

KING, JOS. H. (Anna J.) 8 ch farmer O 75a 6h 15c R7 Bellefontaine Lib 70 Ind tel.

KING, J. A. (Fannie) 9 ch mail carrier T 65a 4h 5c R4 West Liberty Lib 25 Ind tel.

KING, J. J. (Nora) 1 ch farmer T 73a 10h R2 Bellefontaine Jef 26 Ind tel.

King, J. L. West Liberty Ind tel.

KING, J. R. (Tora) 5 ch farming T 200a 5h 8c R1 Zanesfield Zane 29.

King, J. T. RD Bellefontaine Mon.

KING, LEVI D. (Anna) hay baler O 9a 2h 2c R3 New Liberty Mon 52 Ind tel.

KING, LEVI J. ret O 65a 2h 3c R4 West Liberty Lib 25 Ind tel.

King, Lydia West Liberty.

King, Marion farmer & stock raiser O 91a 3h 13c New Richland Rich 57.

King, Miss Martha J. O 91a New Richland Rich 57.

King, Miss Mary E. O 91a New Richland Rich 57.

King, Milo E. R5 Bellefontaine Ind tel.

King, M. Y. West Liberty.

KING, MRS. NANNIE J. R2 West Liberty.

King, Mrs. Nellie RD Bellefontaine Lake.

KING, NELSON L. (Grace D.) 1 ch farmer T 60a 3h 3c R7 Bellefontaine Lib 11.

KING, ROY R. (Mary Ellen) 2 ch laborer 1h R1 Rushsylvania Rush 5 Ind tel.

King, Sallie W. RD Bellefontaine Har.

King, Sam'l E. RD Bellefontaine Lake.

KING, SIMON H. R1 Bellefontaine Un Ind tel.

Kinman, Joseph F. R1 Bellefontaine Un Ind tel.

KINNEY, REV. A. P. R7 Bellefontaine.

KINNEY, J. E. (Lillian) 1 ch farmer T 124a 4h 20c R2 Rushsylvania Rush 50 Ind tel.

Kinney, J. N. (Cynthia A.) real estate agent O H&L New Richland Rich 39.

Kinney, Lloyd restaurant R7 Bellefontaine Jef 39 Ind tel.

Kinney, L. I. Zanesfield.

Kinney, Mrs. Rachel O 48a 1h 2c R7 Bellefontaine Jef 39 Ind tel.

KINNEY, WENDEL (Alda) dairy & farmer T 48a 2h R3 Bellefontaine Jef 29.

Kinney, W. R. R7 Bellefontaine Jef.

KINNEY, W. S. (Mattie B.) 4 ch dairy & farmer O 127a 4h 25c R7 Bellefontaine Jef 39 Ind tel.

Kinsinger, Dan (Fay) farmer O H&L N Main St Degraff.

Kinsinger, David N Main St Degraff Ind tel.

Kinsinger, G. W. (Mary Elizabeth) 3 ch ret O H&L S Mill St Degraff Ind tel.

Kinsinger, Sam'l A. (Ella) farmer O 110a H&L N Main St Degraff Ind tel.

Kinslow, Martha West Mansfield.

Kinslow, Martin West Mansfield.

Kiracoffe, J. H. (Serena V.) 1 ch farmer O 40a 1h 5c R2 Quincy Plea 60 Ind tel.

Kirby, Dallas (Grace) asst undertaker Boggs St Degraff.

Kirk, Albert boat landing Oak St Lakeview.

Kirk, Carl C. (Ethel) 1 ch farmer O 52a 5h 8c R8 Bellefontaine Jef 31 Ind tel.

KIRK, E. H. R2 Belle Center Rich Ind tel.

Kirk, Paul (May) farmer T 245a 7h 15c R8 Bellefontaine Jef 30 Ind tel.

Kirk, Thos. J. (Anna) 2 ch dredge engineer O H&7Lots 3h R4 Belle Center Rich 39 Ind tel.

Kirkham, Edna Huntsville.

KIRKHAM, S. S. (Cora M.) 3 ch farmer O 147¾a 9h 16c R1 Huntsville McAr 3.

Kirkpatrick, C. H. (L. Rosetta) 2 ch farmer O 165a 5h 12c R1 Rushsylvania Rush 6 Ind tel.

Kirkpatrick, C. L. (Hattie) 2 ch horse buyer O H&L Buckeye St Belle Center Ind tel.

Kirkpatrick, Eva governess children's home R6 Bellefontaine Har 28 Ind tel.

Kirkpatrick, Lidge plasterer O 1a Hardin St Ridgeway.

Kirkpatrick, Wm. Buckeye St Belle Center Ind tel.

Kirkwood, Ira West Liberty Ind tel.

Kirkwood, W. W. R2 West Liberty Ind tel.

Kiser, Amanda West Liberty Ind tel.

Kiser, Mrs. Ellen Middleburg Ind tel.

Kiser, Emma F. West Liberty Ind tel.

Kiser, Hugh N. (Ella) 3 ch farmer O 277a 6h 30c R4 West Liberty Lib 20 Ind tel.

KISER, MARVIN W. (Ethel) farmer O 105a 5h 8c R3 West Liberty Mon 68 Ind tel.

Kiser, V. A. West Liberty Ind tel.

KISER, W. N. (Nellie) 2 ch farmer O 125a 6h 6c R4 West Liberty Lib 20 Ind tel.

KITCHEN, A. S. (Mabel) 2 ch farmer T 110a 3h 2c R6 Bellefontaine Har 7.

KITCHEN, MRS. C. P. West Liberty.

Kitchen, F. J. (Janie A.) traveling salesman Walnut St Belle Center Ind tel.
Kitchen, H. L. West Liberty.
Kitchen, Mary M. RD Bellefontaine Rush Ind tel.
Kitchen, Orrah L. R6 Bellefontaine Har Ind tel.
Kitchen, R. S. RD Belle Center Rich.
KLINE, CHARLES W. (Mary E.) 7 ch farmer O 52a 2h 9c R2 Zanesfield Jef 11 Ind tel.
Kline, E. L. (Ara) 3 ch farmer O H&L S Main St Lakeview Ind tel.
Kline, Merle Lewistown.
Kline, Robert D. (Agnes) 1 ch farmer T 200a 7h 16c R2 Lakeview Sto 15 Ind tel.
Kline, Wm. R2 Lakeview Ind tel.
Kloepfer, Frank (Mary) 3 ch O H&L Race St Degraff.
Kloepfler, Jacob (Mary E.) 2 ch ret O H&L Koke St Degraff Ind tel.
Kneff, A. J. Huntsville.
Kneff, Chas. R1 Degraff Ind tel.
Kneisley, J. S. New St Quincy Ind tel.
Knepp, Jeff R4 West Liberty.
Knief, Chas. H. Lewistown.
Knief, Edward Lewistown.
Knief, Jacob Lewistown.
Knief, Marion (Maggie) 3 ch farmer O 83a 5h 14c R4 Degraff Un 2 Ind tel.
Knief, Mathias Degraff.
Knief, W. F. Lewistown.
Knight, Albert J. (Mary A.) 2 ch ret O 119a 1h 1c R3 Degraff Wash 55 Ind tel.
Knight, C. D. grocery O R1 Degraff Plea 18.
KNIGHT, G. W. 7 ch farmer O 12a 4h 3c R3 Degraff Wash 46 Ind tel.
Knight, Lewis 3 ch ret O 2Lots R1 Degraff Plea 9.
Knight, W. F. (D. J.) 2 ch fencing & produce dealer O 2H&L 3h 1c R1 Degraff Plea 9 Ind tel.
Knight, W. T. R4 Degraff Plea Ind tel.
Knoop, Jacob (Mary F.) 1 ch farmer & trucking O 6a 1c R1 Quincy Mia 27.
Knoop, J. S. Degraff.
KNOOP, W. H. farmer R1 Quincy Mia 27.
Knotts, Fred Huntsville.
Knotts, Jeanette RD Bellefontaine Lake.
Knotts, J. W. (Ella) 1 ch farmer T H&L 1h 1c State St Belle Center.
Knotts, Robert (Elva) 6 ch laborer 2c R1 Huntsville Rich 32.
Knox, Frank (Lena) 1 ch well driller T H&L N Main St West Mansfield Ind tel.
KOCH, JOHN (Emma) 4 ch farmer O 95a 6h 7c Middleburg Ind tel.
Koehl, P. P. West Liberty.
Kolter, Chas. Degraff.
Koogler, Catherine M. Degraff.
KOOGLER, CHAS. C. (Emma) 1 ch farmer O 105a 5h 12c R4 Degraff Miami 15 Ind tel.
Koogler, Mrs. Cora 4 ch O H&L Miami St Degraff.
Koogler, Henry A. Cretcher Ave Degraff Ind tel.
Koogler, H. W. (Bernice) 1 ch banker O H&L N Main St Degraff.
Koogler, Mathias L. (Mary) manager canning co O H&L Miami St Degraff.
Koogler, Mrs. Sarah A. 2 ch ret O H&L N Main St Degraff.
KOONS, ANDREW (Alice) 2 ch farmer O 80a R6 Bellefontaine Har 28 Ind tel.
Koons, Ann P. RD Bellefontaine Lake.
Koons, Frank W. R3 Bellefontaine Har Ind tel.
Koontz, Cyrus R4 West Mansfield Ind tel.
KOONTZ, ELLEN R1 West Mansfield.
Koontz, H. E. R4 West Mansfield Ind tel.
Korns, C. W. (Ivah A.) farmer O 167a 11h 1c R1 Ridgeway Bsck 5 Ind tel.
Krabill, C. P. R1 West Liberty Ind tel.
KRABILL, ELI (Lydia) 5 ch farmer T 100a 9h 12c R5 Bellefontaine Har 56 Ind tel.
Kramer, Mrs. Almira Rushsylvania Ind tel.
Kramer, H. Rushsylvania.
Kregle, W. H. R2 Quincy Ind tel.
Kreglow, Carey Degraff.
Kreglow, C. A. R2 Quincy Plea Ind tel.
Kreglow, C. K. Quincy.
Kreglow, Mrs. Ettie O 83a R1 Quincy Mia 28 Ind tel.
Kreglow, G. C. (Blanch) 3 ch farming O 160a 4h 1c R1 Degraff Plea 53 Ind tel.
KREGLOW, JAS. R1 Degraff Plea Ind tel.
Kreglow, Watson H. Quincy.
Kress, J. L. (Lillie M.) 2 ch farmer O 50a 4h 6c R2 Degraff Mia 24 Ind tel.
Kress, M. S. Quincy.
Kress, Sherman (Minnie) 5 ch farmer T 169a 11h 13c R1 Quincy Mia 32 Ind tel.
KROUSE, A. J. R1 Degraff Plea 42.
Krouse, Mrs. Eliz R4 Bellefontaine Lake 14.
Krouse, James S. 3 ch drayman O H&L Lewistown.

Krouse, J. C. (Ida) 1 ch elevator T H&L Cretcher Ave Degraff.
Krouse, Ralph (Nellie) 2 ch drayman Lewistown.
Krouskop, Elmer (Maggie) 6 ch farming T 132a 8h 22c R3 Degraff Plea 31 Ind tel.
Krouskop, Frank (Viola) 2 ch farmer T 65a 4h 6c R2 West Liberty Mon 10.
Krouskup, Robert R1 West Mansfield Ind tel.
Kuba, Charles (Amelia) 2 ch farmer O 215a 4h 5c R1 Rushsylvania Rush 24 Ind tel.
Kuba, Fred (Ida) 7 ch farmer T 16a 2h 1c R1 Rushsylvania Rush 24 Ind tel.
Kuba, H. A. timberman R1 Rushsylvania Rush 16.
KUMLER, F. M. clergyman cor Race & Mill Sts Degraff Ind tel.
Kumler, Louis cor Race & Mill Sts Degraff Ind tel.
KUMLER, RAY G. hardware & stoves cor Race & Mill Sts Degraff. See adv.
Kuntzman, Chas. F. (Rosanna) 4 ch farming T 140a 5h 7c R3 Degraff Plea 31 Ind tel.
KUNZMAN, WILBER GRANT (Lina) farming T 80a 3h 2c R3 Degraff Plea 31 Ind tel.
Lacroix, N. Rushsylvania.
Laird, H. V. (Cora T.) 5 ch farmer O 46a 6h 3c R2 Rushsylvania Rush 28 Ind tel.
Lamb, Mrs. Anna V. O H&L New St Quincy.
Lamb, C. A. R1 East Liberty Per Ind tel.
Lamb, William (Mattie) 1 ch farmer T 86a 3h 1c R6 Bellefontaine Har 6 Ind tel.
Lambert, A. RD Ridgeway Rush.
Lambert, Carl D. (Clara O.) 3 ch fence contractor 1h Main St Belle Center Ind tel.
Lambert, C. M. laborer R1 Ridgeway Bsck 21.
Lambert, Harry (Zena) 1 ch mason H&L State St Belle Center.
Lambert, John farming O 40a 4h 7c RD Quincy Plea 57.
Lambert, W. M. Quincy.
LAMENT, GEO. W. (Eliza J.) 3 ch farmer T 132a 7h 4c R1 Belle Center Rich 36 Ind tel.
LAMENT, J. W. farmer O 111a 4h 6c R1 Rushsylvania Rush 44.
Lament, K. C. R3 Belle Center Ind tel.
Lament, Samuel (Maud) 3 ch farmer T 63a 2h 2c R1 Ridgeway Rush 31 Ind tel.

Purebloods.

Lancaster, Wm. H. Lewistown.
Lance, Joshua West Liberty Ind tel.
LANDEN, L. S. Zanesfield.
Landgrave, Charles West Liberty.
Landgrave, Metta West Liberty Ind tel.
Lane, A. M. (Julia) 2 ch blacksmith O H&L Ridgeway.
Lane, Daniel (Mary) farmer O 265a 6h 30c R2 Ridgeway Bsck 3 Ind tel.
Lane, H. C. East Liberty Ind tel.
Lane, H. G. (Lettie) 6 ch undertaker O E Foundry St East Liberty Ind tel.
Lane, John (Rebecca) farmer O H&L N Dean St West Mansfield Ind tel.
Lane, J. E. (Sevella) 3 ch farmer O 150a 11h 21c R2 East Liberty Zane 22 Ind tel.
Lane, L. (Matilda) furniture O H&L 1h 1c East Liberty.
Lane, Ovid D. (Stella F.) 2 ch farmer O 49a 3h 13c R1 East Liberty Zane 2 Ind tel.
Langberry, Mary Abigail East Liberty.
Lantz, John West Liberty Ind tel.
Lantz, Levi Z. West Liberty Ind tel.
Lapp, Daniel West Liberty Ind tel.
Lapp, David West Liberty Ind tel.
LAPP, F. P. (Violetta) 2 ch laborer O 1a 1h 1c R1 Zanesfield Jef 50 Ind tel.
Lapp, W. H. (Clara) 3 ch farmer O 80a 3h 2c R3 Degraff Wash 58 Ind tel.
Larkin, H. E. farmer T 225a 7h 9c R6 Bellefontaine Har 27 Ind tel.
La Rue, Mrs. J. A. R2 Lewistown Sto Ind tel.
Lauffer, W. J. 3 ch farmer T 115a 3h 4c R6 Bellefontaine Har 24 Ind tel.
Laughlin, A. P. (Lucinda) farmer & stock buyer O 378a 8h 11c Buckeye St Belle Center Ind tel.
Laughlin, Coe (Eliza) 2 ch farmer O 160a 10h 15c RD Belle Center Rich 7 Ind tel.
Laughlin, W. E. (Ella) 5 ch farmer O 16c R1 Belle Center Rich 11 Ind tel.
LAUGHRIDGE, HENRY Rushsylvania.
Laughridge, Percy laborer R1 Rushsylvania Rush 16 Ind tel.
Lawless, Wm. restaurant West Liberty Ind tel.
Lawrence, L. W. Lakeview.
Lawrence, P. C. (Charlotte) farmer O H&2Lots 3h 1c Liberty St Ridgeway Ind tel.
Lawson, Dave Rushsylvania Ind tel.
Lawson, F. O. (Nettie) tinner H&L Vance St West Mansfield Ind tel.
LAWSON, G. F. (Bessie L.) 5 ch laborer O 1a H 1c R1 Ridgeway Bsck 16 Ind tel.
Lay, A. D. R4 West Mansfield Ind tel.
Layman, George (Mary) 1 ch farmer O 2a 1h R4 Degraff Un 34.
Leach, David W. (Eunice) 2 ch ret O 227 Miami St Degraff Ind tel.
Leach, S. S. (Jennie) 1 ch furniture & undertaking O H&L Main St Quincy.
Leaf, W. M. (M. E.) farmer O 180a 48c R2 Huntsville McAr 59 Ind tel.
Leah, David W. Degraff.
Leahman, J. G. RD Ridgeway Bsck.
Lease, A. D. RD Ridgeway Bsck.
Lease, Charley (Belle) 5 ch laborer Buckeye St Belle Center.
Lease, Clay RD Ridgeway Bsck.
Lease, Elsie Belle Center.
Lease, Harold RD Bellefontaine Rush Ind tel.
LEASE, JAMES (Cora) 3 ch farmer T 59a 5h 4c R3 Bellefontaine Jef 39.
Lease, John P. RD Bellefontaine Rush.
Lease, Loma Buckeye St Belle Center.
Lease, M. W. (Rosie) 1 ch teaching O 94½a 4h 4c R6 Bellefontaine Har 10 Ind tel.
Lease, Olive RD Bellefontaine Rush.
Lease, W. W. East Liberty.
LEASURE, G. B. farmer O 50a 1h 1c R1 Huntsville McAr 11.
Leasure, John RD Bellefontaine Lake.
Leasure, Mrs. M. M. O 50a 1h 3c R1 Belle Center Rich.
LEASURE, ORA E. (Katie) 1 ch farmer T 140a 4h 29c R3 Bellefontaine Har 39 Ind tel.
LEASURE, PERRY O. (Ella G.) 2 ch farmer T 102a 4h 4c R2 Huntsville McAr 45.
Leath, M. West Mansfield Ind tel.
LEE, ALBERT E. (Eva) 2 ch farmer T 52a 4h 6c R1 Zanesfield Jef 54 Ind tel.
Lee, Elza Lewistown Ind tel.
Lee, E. H. R2 East Liberty Ind tel.
LEE, HEBER farmer O 57a 4h 5c R2 East Liberty Per 34.
Lee, Jennie E. East Liberty.
Lee, Samantha RD Bellefontaine Lake.
Lee, S. S. Huntsville.
Leedom, R. B. (Emma S.) real estate O H&L Miami St Quincy.
Leeper, Alex. R2 Zanesfield Jef.
Le Fevre, Milton (Sarah A.) farmer O 169a 5h 15c R2 Quincy Blfd 34 Ind.
Leffel, B. S. (Birdie) 3 ch farmer T 100a 4h 7c R1 Bellefontaine Un 19 Ind tel.
Leffer, Ballord F. RD Bellefontaine Un.
Leffler, Hayes R4 Belle Center Ind tel.
Leffler, Martha RD Belle Center Rich.
Leffler, Walter (Jennie) 1 ch farmer, auto, livery & teaming O 6a 2h 3c R4 Belle Center Rich 8.

Legg, O. R2 Degraff Ind tel.
Lehrer, Wm. S. implements Rushsylvania Ind tel.
Leichty, J. T. R4 West Liberty Ind tel.
Leidigh, F. G. (Laura) 2 ch farmer O 32a 1h 4c R1 Rushsylvania Rush 35.
Leighton, Mrs. Anna ret Railroad St Belle Center Ind tel.
Leighton, Ed laborer Main St Belle Center Ind tel.
Leininger, Jacob Lakeview.
Leininger, Lewis Lakeview.
Lemen, David E. (Josephine) 2 ch farmer O 130a 8h 5c R1 Bellefontaine Un 32.
Lemen, Ira RD Bellefontaine Un.
Lemley, Jacob R. RD Ridgeway Bsck.
Lemley, Ross (Emma) 2 ch farmer O 80a 2h 10c R2 Ridgeway Bsck 3 Ind tel.
Lenhart, Jacob R2 Lakeview Ind tel.
Leonard, Ben S. physician West Liberty Ind tel.
Leonard, Carrie West Liberty.
Leonard, Ellen E. West Liberty.
Leonard, Hattie West Liberty.
Lepage, James E. (Cathryn) 1 ch farmer O 113½a 5h 11c R1 East Liberty Per 33 Ind tel.
Le Sourd, Homer W. RD Bellefontaine Blfd.
Levalley, Arthur R1 Rushsylvania Ind tel.
Levalley, Chas. (Mary) 3 ch farmer O H&L Hardin St Ridgeway.
Levalley, Clayson (Viola) 1 ch farmer T R1 Ridgeway Bsck 21.
Levalley, Guy RD Ridgeway Bsck.
Levalley, H. C. RD Ridgeway Bsck.
Levalley, J. H. (Elizabeth) thrasher O 45a 6h 1c R1 Ridgeway Bsck 21.
Le Valley, J. W. timber buyer RD Ridgeway Bsck 21.
Le Valley, Mose 2 ch section hand T H&L Main St Ridegway.
Le Valley, S. N. (Anna) 5 ch farmer T 170a 6h 6c R1 Ridgeway 21.
Levan, Allen Zanesfield.
Levan, C. E. (Rosa) 5 ch laborer O H&L 1h R2 West Mansfield Per 21.
Levan, C. W. R2 Bellefontaine Ind tel.
Levan, D. C. farmer T 153a 4h 5c R2 Zanesfield Jef 34 Ind tel.
Levan, D. H. (Kate) 2 ch farmer O 32a 2h 2c R2 Bellefontaine Jef 14 Ind tel.
Levan, Emma May RD Bellefontaine Per.
Levan, Floyd farmer 1h R2 Bellefontaine Jef 14.
Levan, Herman R2 Bellefontaine Jef.
Levan, Mrs. Jane 5 ch O 153a R2 Zanesfield Jef 34 Ind tel.
Levan, J. M. (Mary) 2 ch farmer T 215a 5h 31c R1 Zanesfield Jef 59 Ind tel.
Levan, Lewis R2 West Mansfield Ind tel.
Levan, L. A. (Nettie) 5 ch blacksmith O H&L 2h 1c R2 West Mansfield Per 21 Ind tel.
Levan, Marion R1 Zanesfield Ind tel.
Levan, N. L. Zanesfield.
Levan, Raymond Zanesfield.
Levan, S. G. West Mansfield.
Levan, S. H. (Letucia) 9 ch farmer O 64a 7h 4c R2 Bellefontaine Jef 14.
Levan, W. A. (Florence) 5 ch farmer T 296a 10h 16c R2 Zanesfield Jef 34 Ind tel.
Levan, W. Frank (Bernice) 5 ch farmer O 32a 2h 6c R2 Bellefontaine Jef 14.
Leveck, H. T. R1 West Mansfield Ind tel.
Leveck, J. R1 West Mansfield Ind tel.
Levens, G. E. (Rilla) 2 ch farmer T 217a 9h 26c R2 Lakeview Sto 74 Ind tel.
Lewis, B. F. (Augusta A.) 1 ch laborer T 15a R4 Bellefontaine Rich 51.
Lewis, F. M. dentist Rushsylvania Ind tel.
Lewis, Noah West Liberty.
Lewis, William (Sarah) farmer O 94a 5h 10c R2 Quincy Plea 60 Ind tel.
Lieb, William West Liberty.
Liebhart, Daniel W. (Cora) 8 ch farmer T 188a 5h 5c R1 Zanesfield Mon 25 Ind tel.
Liechty, J. P. (Barbara) 4 ch farmer O 20a 2h 4c R2 West Liberty Lib 15 Ind tel.
Liggitt, D. A. Rushsylvania Ind tel.
Liggitt, J. M. (Cecil) 2 ch farmer T 500a 5h 11c R1 Belle Center Rich 38 Ind tel.
Liggitt, Mrs. K. J. O H&L 1h Center St Belle Center Ind tel.
Liggitt, Lizzie B. saleslady Center St Belle Center Ind tel.
Lile, Cliff (May) 1 ch farmer O 127a 3h 30c R4 West Liberty Mon 24 Ind tel.
Lile, Frank V. auctioneer R2 West Liberty Un 51.
Lile, J. W. ret R4 Belle Center Rich 13 Ind tel.
Lile, W. A. (Emma) 5 ch farmer T 320a 35h 68c R2 West Liberty Un 51 Ind tel.
Liles, Mrs. Edna 2 ch agency H&L Maple Ave Belle Center Ind tel.
Liles, Frank O. (Grace) farmer O 140a 20h Buckeye St Belle Center Ind tel.

LILES, GEO. W. (Ada M.) ret O 190a Walnut St Belle Center Ind tel.
Liles, Miss I. A. stenotypist N Main St Lakeview.
Liles, Ira G. R2 Belle Center Rush Ind tel.
Liles, Keith L. Walnut St Belle Center Ind tel.
Liles, Mrs. Minnie E. 1 ch O H&L N Main St Lakeview.
Liles, Osmun (Lillie) traveling salesman O 258a 6h 4 mules 50c R4 Belle Center Rich 13 Ind tel.
Lillard, Elmer R2 Lakeview Sto Ind tel.
Lillard, John R2 Lakeview Ind tel.
Lillie, Miss Edith dressmaker O H&L Main St Belle Center.
Lincoln, W. G. RD Belle Center Rich.
LINDAMOOD, W. M. (Caria) farmer O 59a 3h 4c R1 Ridgeway Bsck 27 Ind tel.
Lindemuth, Miss Mary O 80a R5 Bellefontaine Har 35 Ind tel.
LINDEMUTH, SIMON R. farmer O 80a 7h 32c R5 Bellefontaine Har 35 Ind tel.
Linder, Joseph Santa Fe Sto.
LINDERMUTE, A. D. (Sarah) 8 ch farmer T 80a 4h 25c R1 Lakeview Sto 18.
Lindermuth, Miss Gladie O 80a R5 Bellefontaine Har 35 Ind tel.
Line, C. E. (Martha J.) farmer O 100a 3h 7c R1 East Liberty Per 54 Ind tel.
Line, Edward (Ella) 1 ch section T Liberty St Quincy.
LINE, E. E. (Mira E.) 1 ch barber O H&L West Mansfield.
Line, Hose Miami St Quincy Ind tel.
Line, H. J. (Mary) 2 ch farmer O 42a 3h 4c R2 Lakeview Sto 12 Ind tel.
Line, H. M. (Lilly) 9 ch farmer O 145a 5h 7c R3 West Mansfield Bsck 57.
LINE, H. M. (Vida) 3 ch farmer O 80a 2h 3c R2 Lakeview Sto 9 Ind tel.
Lineaweaver, Sophia Rushsylvania.
Lineaweaver, Wm. Rushsylvania.
Linet, Clarence E. R3 Degraff Wash Ind tel.
LINET, WM. (Nerva) 5 ch farmer O 80a 5h 3c R3 Degraff Wash 57 Ind tel.
Linn, Bert Lakeview.
Lins, Miss Bessie stenographer Plum St Belle Center Ind tel.
Lins, Miss Chloe student Plum St Belle Center Ind tel.
LINS, MRS. MARTHA 1 ch O 50a H&L 1h 3c Plum St Belle Center Ind tel.
Lins, Miss Minnie saleslady Plum St Belle Center Ind tel.
Lins, Miss Mollie E. Plum St Belle Center Ind tel.
Linson, M. M. RD Bellefontaine Lake.
Lintz, Henry 1 ch H&3Lots Main St Ridgeway.
Lipp, Henry (Lydia) carpenter O H&L Mill St Degraff.
Lipp, John (Phoebe) ret O H&L S Koke St Degraff.
Lippincott, Charles E. farmer O 81a 1h 4c R6 Bellefontaine Har 6 Ind tel.
LIPPINCOTT, D. N. (Ellen) 2 ch liveryman & rural mail carrier O H&L 9h East Liberty.
Lippincott, Ephraim V. Lewistown.
Lippincott, Grace milliner East Liberty Ind tel.
Lippincott, Melville (Sarah) farmer O 36a 1h 2c Napoleon St Huntsville.
Lippincott, Nellie C. O 81a R6 Bellefontaine Har 6.
Lisby, Benjamin Zanesfield.
Lisby, John H. (Ida) 3 ch farmer T 125a 4h 3c R3 Degraff Wash 57 Ind tel.
Lisby, Josiah R2 Rushsylvania Ind tel.
Lisby, Wm. R2 Rushsylvania Ind tel.
Little, Belle RD Bellefontaine Lake.
Little, C. H. (Pearl) 4 ch farmer O 60a 5h 4c R2 Belle Center Rich 55.
Little, Judson stock dealer 1h R1 Belle Center Rich 53.
LITTLEJOHN, MRS. B. E. R4 Bellefontaine.
Lloyd, Geo. W. (Clara B.) 1 ch laborer T Koke St Degraff.
Lockhart, Emery (Bessie) 2 ch auto dealer T H&L Miami St Degraff Ind tel.
Lockhart, Geo. E. (Emma) 1 ch auto salesman and garage O H&L N Main St Degraff Ind tel.
Lockwood, R. F. (Zella) 2 ch farmer O 5a 3h 3c R2 Zanesfield Jef 51 Ind tel.
Lockwood, W. A. (Blanch) 4 ch farmer O 53a 2h 2c R1 East Liberty Per 55 Ind tel.
Loffer, Miss Amy teacher N Main St Degraff.
Loffer, Miss Bessie teacher N Main St Degraff.
Loffer, Byron Cretcher Ave Degraff Ind tel.
Loffer, C. (Martha) 9 ch ret O H&L Koke St Degraff Ind tel.
Loffer, Earl R1 Degraff Ind tel.
Loffer, Miss Ethel N Main St Degraff.
Loffer, Mrs. Ervie 5 ch O 63a 4h 2c N Main St Degraff.
Loffer, Frank (Lulu) 3 ch farmer O H&L Koke St Degraff.
Loffer, Floyd B. farmer N Main St Degraff.

Loffer, Harry E. (Emma) 1 ch farming O 35a 2h 6c R1 Degraff Plea 19 Ind tel.
Loffer, J. E. Degraff.
Loffer, J. W. R6 Bellefontaine Ind tel.
Loffer, Lynn J. (Pearl) groceryman O H&L Miami St Degraff Ind tel.
Loffer, M. E. (Edith) 3 ch farmer T 100a 6h 12c R1 Degraff Blfd 40.
Loffer, O. Kay farmer N Main St Degraff.
Loffer, Dr. O. W. Main St Degraff Ind tel.
Loffer, S. E. N Main St Degraff Ind tel.
Logan, David L. (Amy) gardener O H&L 1h East Liberty Per 38 Ind tel.
Long, Benjamin farmer O 22a 1h R4 West Liberty Mon 44.
Long, Esther West Liberty.
Long, E. G. (Rosie) 1 ch saw mill prop O 3⅓a 1h 1c R1 Degraff Plea 21 Ind tel.
Long, H. W. Degraff.
Long, James W. (Sarah M.) 5 ch farmer O 100a 6h 7c R4 West Liberty Mon 13.
Long, John H. (Bertha) 2 ch farmer O 100a 6h 6c R1 Zanesfield Mon 14 Ind tel.
Long, M. W. (Lina) 6 ch farmer O 80a 3h 15c R1 Degraff Plea 20 Ind tel.
Long, R. S. (Lidith) painter & salesman T 3⅓a 1h R1 Degraff Plea 21 Ind tel.
Long, Strayer Koke St Degraff Ind tel.
Long, Wm. West Liberty.
Longberry, G. (M.) ret O H&L East Liberty.
Longbrake, Allen (May) 1 ch timberman O H&L Lewistown Wash.
Longbrake, C. W. (Sarah) 3 ch laborer T H&L Church St Degraff.
Longbrake, D. M. (Jennie) 1 ch huckster & poultry buyer H&L 4h Walnut St Belle Center Ind tel.
Longbrake, Geo. F. Degraff.
Longbrake, John V. standard oil agent Walnut St Belle Center Ind tel.
Longbrake, Joseph Degraff.
Longbrake, H. F. Lewistown.
Longbrake, Lincoln R6 Bellefontaine Ind tel.
Longbrake, M. L. (Lydia) 1 ch farmer O 84a 3h 5c R6 Bellefontaine Wash 63 Ind tel.
Longbrake, Opal telephone operator Walnut St Belle Center Ind tel.
Longbrake, Ott R1 Degraff Ind tel.
Longbrake, Ross R3 Belle Center Ind tel.
Longbrake, R. W. (Emma E.) 3 ch laborer 20a 1h Main St Belle Center.
Longbrake, Wm. R1 West Liberty Ind tel.
Longbrake, W. H. 2 ch farming O 124a 8h 19c R1 Degraff Blfd 30 Ind tel.
Longbrake, Robert (Grace) 2 ch laborer O ½a R1 Degraff Plea 9.
Longfellow, Anson A. RD Bellefontaine Lake.
Longfellow, Delmer R3 Degraff Ind tel.
Longfellow, John L. (Eliza) 4 ch farmer O 115a R6 Bellefontaine Har 28 Ind tel.
Longfellow, Mrs. J. H. Box 202 Degraff.
Longfellow, Dr. J. W. RD Bellefontaine Un.
Longfellow, M. D. Degraff.
Longshore, M. W. (Nettie) 7 ch farmer T 51a 5h 3c R1 Huntsville Rich 37.
Looker, Dora 1 ch O H&L E Center St West Mansfield.
Looker, Frank (Maud) 1 ch farmer T 40a R1 Rushsylvania Rush 11.
Looker, John (Cidda A.) farmer O 40a 3h 5c R1 Rushsylvania Rush 11.
Loring, L. E. (Harriett) ret E center St West Mansfield Ind tel.
Losey, P. O. Middleburg.
Louden, B. C. (Bess) 1 ch farmer T 180a 11h 18c R1 North Lewisburg Zane 34 Ind tel.
Louden, D. W. RD North Lewisburg Zane.
Louden, L. S. Zanesfield Ind tel.
Louden, S. D. RD North Lewisburg Zane.
Louden, W. A. (Nora) 2 ch farmer O 300a 3h 22c R1 Zanesfield Jef 59 Ind tel.
Loughman, G. W. Rushsylvania.
Loughman, J. W. (Miriam) 2 ch farmer O 50a 3h 5c R1 Rushsylvania 8.
Loughman, Leonard general store Bigsprings Ind tel.
Loughridge, Henry R1 Rushsylvania Ind tel.
Loutham, E. physician West Mansfield Ind tel.
Lovett, Joe R2 Degraff Ind tel.
Lovett, Sam R1 Quincy Ind tel.
Lovett, Watson R1 Quincy Ind tel.
Lowe, Bonnie Quincy.
Lowe, E. T. (Jennie) 5 ch ret O 150a 8h 10c R1 Quincy Mia 4 Ind tel.
Lowe, Hope P. RD Bellefontaine Lake.
Lowe, H. P. Quincy.
Lowe, James (Jane) 9 ch laborer O H&L Harrison St Lakeview.

LOWE, JAMES S. (Edna) 1 ch farmer T 42a 2h 2c R2 Zanesfield Jef 17 Ind tel.
Lowe, Richard F. RD Bellefontaine Lake.
Lowe, Wilbur F. (Flossie W.) 3 ch farmer O 55a 3h 10c R5 Bellefontaine Har 28 Ind tel.
Lowery, C. E. (Blanche) 3 ch farmer O 80a 4h 4c R2 Belle Center Rush 1 Ind tel.
Lowery, C. F. (Jennie) engineer T H&L E Center St West Mansfield.
Lowery, Hayes J. (Winifred) farmer O 5a 5h 6c R2 Rushsylvania Rush 65 Ind tel.
Lowery, Herman S. R1 Lakeview Sto Ind tel.
Lowery, Mrs. S. T. ret H&L Buckeye St Belle Center.
LOWRIE, JNO. W. R3 Belle Center Ind tel.
Loy, O. E. Bigsprings.
Lucas, Roy L. West Liberty Ind tel.
LUELLEN, WILLIAM N. (Clara) 2 ch farmer T 140a 5h 15c R4 West Liberty Mon 19 Ind tel.
Lugar, Caperton (Lelia) 5 ch merchant O building 1h R4 West Liberty Mon 12.
Lugar, W. P. West Liberty.
Lunsford, C. A. road contractor T R7 Bellefontaine Lake.
Lusby, B. S. RD Bellefontaine Rush.
Lusby, Josiah (Mary) 3 ch ret O 70a 4h 8c R1 Rushsylvania Rush 46 Ind tel.
Lusby, S. W. Rushsylvania.
Lusby, Williams (Estella) farmer T 212a 11h 6c R1 Rushsylvania Rush 44 Ind tel.
Lust, Prof. J. M. (Trenan) 2 ch teacher Walnut St Belle Center Ind tel.
Lutz, W. P. (Sarah) 2 ch painter & paper hanger O H&L S Main St Lakeview Ind tel.
Lybarger, L. E. (Della) hardware O H&L E State West Mansfield Ind tel.
Lynn, Albert (Edna) 3 ch farmer O 12a 2h 2c R2 Lakeview Sto 74.
Lynn, Frank (Hazel) farmer T 130a 3h 3c R4 Degraff Mia 18 Ind tel.
Lynn, John (Annie) 3 ch farmer O 54a 5h 5c R6 Bellefontaine Har 15 Ind tel.
Lynn, Noah R2 Quincy Ind tel.
Lyons, C. E. Rushsylvania.
LYONS, J. O. (Amy) 3 ch farmer O 76a 4h 15c R1 Bellefontaine Un 26.
Lyons, Mrs. Lucretia 1 ch O H&L N Main St Degraff.
Lyons, S. W. Lakeview Ind tel.
Lyons, William (Etta Bell) 4 ch carpenter O H&L Koke St Degraff.
Lyons, W. H. RD Bellefontaine Har.
McAdams, Clarence (Gertrude) 2 ch farmer O 100a 8h 18c R3 West Mansfield Bsck 37 Ind tel.
McAdams, Clark R4 West Mansfield Ind tel.
McAdams, Covert C. RD Bellefontaine Lake.
McAdams, Curtis (Anna) 8 ch farmer T 106a 8h 28c R2 Rushsylvania Rush 67.
MCADAMS, C. J. R7 Bellefontaine.
McAdams, Guy RD Ridgeway Bsck.
MCADAMS, JASPER (Laura) 3 ch farmer O 210a 6h 12c R1 Ridgeway Bsck 30 Ind tel.
McAdams, Lee Rushsylvania Ind tel.
McAdams, Martin Rushsylvania Ind tel.
McAdams, Robt. Rushsylvania.
McAlexander, Bert (Ella) 2 ch garage O H&L W Harrison St Lakeview.
McAlexander, Earl R2 Belle Center Ind tel.
McAlexander, John Quincy.
McAlexander, Lafayette Degraff Ind tel.
McAlexander, Lester (Clara) garage T H&L N Main St Lakeview.
MCALEXANDER, VAN (Laurel) 1 ch farmer T 120a 9h 7c R2 Degraff Mia 42 Ind tel.
McAlexander, W. E. West Liberty Ind tel.
McAninch, J. W. (Mary B.) ret O H&L 1h State St Belle Center.
McAninch, W. E. R1 Belle Center Ind tel.
McArthur, D. R. R3 Belle Center Ind tel.
McArthur, Lee (Ethel) 1 ch farmer T R6 Bellefontaine Har 20.
McArthur, Walter R8 Bellefontaine Jef.
McArthur, W. C. (Lillian) laborer R1 Belle Center Rich 24.
McAtee, Asa Zanesfield.
MCATEE, J. C. (Mary J.) ret O 50a 2h 1c East Liberty.
McAtee, J. W. Zanesfield Ind tel.
McAtee, M. C. (Mary J.) 1 ch ret O 1a H&L 2h 1c East Liberty.
McBeth, A. D. R1 West Liberty Ind tel.
McBride, Austin R1 Quincy Ind tel.
MCBRIDE, K. N. 1 ch farmer T 101a 3h 9c R1 Lewistown Wash 30 Ind tel.
McBride, M. D. 4 ch farming T 60a 6h 8c Sante Fe.
McBride, O. E. Lakeview.
McBride, O. F. 4 ch carpenter O 24a R1 Lakeview Sto 43.

McBride, Ruth Lewistown.
McBride, W. S. (Sadie E.) 3 ch farmer O 10a 2h 3c Santa Fe Sto 43 Ind tel.
McBrien, Chas. (Clara) 3 ch blacksmith & woodworker O H&L Boggs St Degraff Ind tel.
McCalla, C. W. (Nannie) laborer T H&L Liberty St Quincy.
McCalla, F. W. (Anna A.) 4 ch farming O 80a 9h 10c R1 Degraff Plea 19 Ind tel.
McCally, Homer W. farmer O 42a 2h 2c R1 Bellefontaine Lib 3 Ind tel.
McCan, D. C. (Viola) painter R4 Bellefontaine Lake 14.
McClain, Mae Lewistown Ind tel.
McCleary, Chas. S. Huntsville Ind tel.
McCleary, David grocer Huntsville Ind tel.
McCleary, R. E. Huntsville Ind tel.
McClellan, Rev. E. B. (Jeannette) minister Buckeye St Belle Center Ind tel.
McClellan, F. E. R3 Belle Center Ind tel.
McClure, Archie J. (Grace O.) 3 ch farmer T 160a 4h 3c R1 Huntsville Rich 59.
McClure, A. C. (Adella C.) farmer O 160a 9h 14c R1 Huntsville Rich 59 Ind tel.
McClure, Harvey S. (Lydia B.) 3 ch farmer T 172a 4h 8c R3 Bellefontaine Lib 11 Ind tel.
McClure, John D. laborer New Richland Rich 38 Ind tel.
McClure, W. E. (Fern) 3 ch farmer T 140a 3h 3c R1 Huntsville McAr 1.
McClurg, Geo. W. farmer O 1a 3h New Richland Rich 14.
McClurg, Wm., Jr. Lakeview.
McCoit, Robt. ret R1 Rushsylvania Rush 17 Ind tel.
McCoha, Fred R1 Degraff Ind tel.
McColloch, Asa R7 Bellefontaine Ind tel.
McColloch, B. F. Rushsylvania Ind tel.
McColloch, Chas. (Alice) 2 ch farmer O 115a 12h 15c R2 West Mansfield Bsck 55 Ind tel.
McColloch, C. A. (Edna) 2 ch farmer O 12a 3h 5c R7 Bellefontaine Lib 10 Ind tel.
McColloch, C. B. East Liberty Ind tel.
McColloch, Fred (Ethel) 2 ch farmer O H&L 2h 1c N Dean St West Mansfield.
McColloch, George RD Rushsylvania Rush Ind tel.
McColloch, Henry F. (Kate) ret O H&L S Dean St West Mansfield Ind tel.

How the Logan County Pumpkin Crop was Damaged.

McColloch, John farmer T 98a 9h 8c R2 Rushsylvania Rush 33 Ind tel.
McCOLLOCH, J. A. D. (E. E.) ret O 140a 3h 14c R7 Bellefontaine Jef 39 Ind tel.
McColloch, Lewis R1 West Mansfield Ind tel.
McColloch, Mary A. West Mansfield.
McColloch, Ora R2 Bellefontaine Ind tel.
McColloch, W. C. R3 Bellefontaine Ind tel.
McCOLLOCH, W. O. B. farmer O 230a 1h 4c R7 Bellefontaine Lib 11 Ind tel.
McConnell, J. G. (Nancy J.) ret farmer 12a H&L 1h 1c Buckeye St Belle Center Ind tel.
McConnell, R. C. (Atha M.) 1 ch farmer O 50a 2h 3c R2 Bellefontaine Rush 74 Ind tel.
McCormick, Corda Huntsville.
McCormick, G. L. Huntsville.
McCormick, James D. (Sarah M.) 2 ch ret O 45a 3h 4c R1 Huntsville McAr 41 Ind tel.
McCORMICK, J. LEE (Margaret) 2 ch farmer O H&L N Main St Lakeview.
McCormick, Olive M. Huntsville.
McCoy, Charity A. Degraff.
McCOY, JAS. E. (Susie) 5 ch farmer O 125a 8h 13c R8 Bellefontaine Jef 79 Ind tel.
McCoy, Mrs. N. J. laborer O H&L N Main St Degraff.
McCRACKEN, MRS. C. A. O 87½a H&L Main St Belle Center Ind tel.
McCracken, Miss Gertrude saleslady Main St Belle Center Ind tel.
McCRACKEN, HARRY C. (Jennie) 1 ch farmer T 87a 6h 2c R1 Belle Center Rich 19 Ind tel.
McCracken, Miss Letitia saleslady Main St Belle Center Ind tel.
McCracken, Miss Lucile saleslady Main St Belle Center Ind tel.
McCulloch, C. A. (Cora M.) 1 ch rural mail carrier & farmer O 27a 5h 11c R2 Rushsylvania Rush 55 Ind tel.
McCulloch, Fred S. R3 Bellefontaine Mon.
McCulloch, L. C. (Erma) 1 ch farmer T H&L N Dean St West Mansfield.
McCullough, A. L. (Ida) 2 ch farmer O 27a 5h 5c R1 Ridgeway Bsck 4.
McCULLOUGH, J. R. R4 Degraff.
McCune, Mack West Liberty.
McDonald, Clark (Lona) 2 ch tile worker O H&L 2c S Dean St West Mansfield.
McDONALD, HAMILTON (Carrie Hannah) farming O 78a 4h 12c R7 Bellefontaine Lake 35.
McDonald, Maurice (Lena) 1 ch painter O H&L 1h 1c E Center St West Mansfield.
McDonald, O. H. Zanesfield.
McDonald, Pearl (Stella) 4 ch farmer T 80a 4h 15c R2 West Mansfield Per 24 Ind tel.
McDonald, Scott laborer O H&L Miami St Degraff.
McDonald, W. A. (Emma) 1 ch ret O H&L 1h 1c S Main St West Mansfield Ind tel.
McElroy, A. J. (Albina) 3 ch carpenter & sawyer O H&L Koke St Degraff.
McElroy, J. C. R2 East Liberty Ind tel.
McElroy, Mame Middleburg.
McFadden, B. L. (Grace R.) 1 ch farmer O 154a 7h 22c R2 Rushsylvania Rush 67 Ind tel.
McFADDEN, ROBERT (Elizabeth) farmer O 40a 2h 5c R2 Rushsylvania Rush 67 Ind tel.
McFarland, Mrs. M. J. L Buckeye St Belle Center Ind tel.
McFARLAND, ROBT. M. R4 Belle Center Rich Ind tel.
McGaughy, Prof. J. Ralph (Nellie) 1 ch school professor Railroad St Belle Center Ind tel.
McGaughy, Miss Mary O H&L Torrence St Belle Center.
McGee, Aaron West Mansfield Ind tel.
McGee, Alice S Dean St West Mansfield Ind tel.
McGee, Chas. (Dora) 1 ch farmer O 158a 8h 7c R3 West Mansfield Bsck 57 Ind tel.
McGee, Grover Lakeview Ind tel.
McGee, Harold C. (Glendora) farmer R3 West Mansfield Bsck 57.
McGee, Miss Lucille R3 West Mansfield Bsck 57 Ind tel.
McGee, Mike (Nettie) 3 ch laborer O H&L Harrison St Lakeview.
McGee, Oscar Lakeview.
McGinnis, A. C. (Dora) 1 ch farmer O 40a 3h 1c R1 Ridgeway Bsck 5.
McGinnis, Blain (Ethel) 3 ch farmer T 38a 3h 1c R1 Ridgeway Bsck 5.
McGinnis, Chas. (Leona) farmer T 90a 3h 7c R2 Ridgeway Bsck 3 Ind tel.
McGinnis, Emily RD Bellefontaine Lake.
McGinnis, Jessie B. West Mansfield.
McGINNIS, PEARL (Nettie) 2 ch farmer T 86a 4h 4c R1 Ridgeway Bsck 26 Ind tel.
McGough, C. A. West Mansfield Ind tel.
McGough, J. M. West Mansfield.

McGoun, Vere A. (Neva) 2 ch farmer T 96a 3h 3c R2 Lewistown Sto 58 Ind tel.
McGovern, Patrick West Liberty.
McGown, J. O. Lewistown.
McGrath, Grant Rushsylvania.
McGrath, Pearl R2 Rushsylvania Ind tel.
McIlvain, A. B. West Liberty.
McIlvain, H. D. West Liberty.
McIlvain, Jacob West Liberty.
McIlvain, Mrs. Jas. R3 Belle Center Ind tel.
McIlvain, J. F. West Liberty.
McIlvain, Lida West Liberty Ind tel.
McIntire, Ed. R2 Belle Center Ind tel.
McIntosh, Emerine Rushsylvania.
McIntosh, Josiah R3 West Mansfield.
McIntosh, Melvin (Izora) 5 ch farmer T 436a 15h 50c R1 Rushsylvania Rush 34.
McIntyre, Albert R1 West Liberty Ind tel.
McKee, Henry (Cora) 3 ch carpenter O H&L Elm St Lakeview Ind tel.
McKee, J. N. (Emma) 3 ch farmer T 60a 2h 1c R1 Lakeview Sto 27.
McKee, Ray (Florence) 1 ch carpenter O H&L Market St Lakeview.
McKelvey, David R2 Belle Center.
McKelvey, Henry J. R2 Belle Center Rich Ind tel.
McKenny, Mrs. Martha O H&L Main St Quincy.
McKercher, J. D. Santa Fe.
McKercher, W. D. (Grace) 1 ch farmer T 95a 7h 53c R1 Lewistown Sto 55 Ind tel.
McKercher, W. K. RD Lewistown Sto.
McKinley, James Bigsprings.
McKinnon, A. Clarence farmer 4h R6 Bellefontaine Wash 38 Ind tel.
McKinnon, Dennis RD Bellefontaine Har.
McKinnon, Ed. R3 Bellefontaine Ind tel.
McKinnon, E. Fay RD Bellefontaine Wash.
McKinnon, E. L. (Mary) farmer O 64a 3h 3c R2 West Liberty Lib 31 Ind tel.
McKinnon, Miss Irene O H&L Lewistown Ind tel.
McKinnon, J. T. (E.) farmer O 152a 8h 23c R6 Bellefontaine Wash 38 Ind tel.
McKinnon, Lena RD Bellefontaine Wash.
McKinnon, Wm. S. (Myrtle O.) 2 ch merchant O 2H&L Maple Ave Belle Center Ind tel.
McKinnon, W. G. Santa Fe.
McKinnon, W. G. (C. M.) 4 ch farmer O 305a Santa Fe Sto 43 Ind tel.
McKinnon, W. H. R2 Quincy Plea Ind tel.
McKirahan, Frank R1 Belle Center Ind tel.
McKirahan, Hazel R1 Belle Center Rich 53 Ind tel.
McKirahan, John A. (Matilda) farmer O 165a 3h 4c R1 Belle Center Rich 53 Ind tel.
McKirahan, Lois student R1 Belle Center Rich 53 Ind tel.
McKitrick, B. A. (Emily) 2 ch farmer O 40½a 2h 14c R1 East Liberty Per 38.
McLain, Chas. E. laborer cor Buckeye and State Sts Belle Center Ind tel.
McLain, D. C. Lewistown.
McLain, D. G. West Liberty Ind tel.
McLain, E. M. (Jennie) furniture and undertaking O H&L Railroad St Belle Center Ind tel.
McLain, Miss Jennie Mae H&L cor Buckeye and State Sts Belle Center Ind tel.
McLain, John West Liberty Ind tel.
McLain, W. E. (Faye) furniture and undertaking 40a H&L Railroad St Belle Center Ind tel.
McLaughlin, Mrs. Calle 3 ch T 1h R1 Degraff Blfd 20.
McLaughlin, Jno. R1 Lewistown Blfd.
McLean, John A. RD Bellefontaine Lake.
McLees, Jas. A. Huntsville Ind tel.
McLees, J. C. (Laura) farmer O 5a 3h 2c R2 Huntsville McAr 64.
McLees, Rachel J. Huntsville.
McLees, W. J. farmer O 95a 4h 4c R1 Huntsville McAr 39.
McMahan, C. M. (Bessie) 2 ch farmer. T 67a 4h 2c R1 Ridgeway Bsck 13 Ind tel.
McMahon, Clifford L. RD Ridgeway Bsck.
McMahon, C. H. R4 West Mansfield Ind tel.
McMillan, C. W. Quincy.
McMillan, Mrs. Sarah 2 ch O H&L New St Quincy.
McMillen, Clay (Mary) 3 ch laborer O H&L 1h R1 Rushsylvania Rush 35.
McMillen, John Belle Center.
McMillen, R. C. R3 Bellefontaine Jef.
McMillen, Wm. R4 Belle Center Ind tel.
McMorran, Grant RD Bellefontaine Har.

McMULLEN, M. J. (Elizabeth) 6 ch machinist T 2a R4 Bellefontaine Lake 14 Ind tel.
McNeal, Festus Quincy.
McNeill, Daniel R1 Belle Center Rich Ind tel.
McNEILL, DAVID G. farmer O 85a 4h 8c R1 Belle Center Rich 16 Ind tel.
McNeill, Martha O 8a 1h R1 Belle Center Rich 16 Ind tel.
McNeill, Mary O 8a R1 Belle Center Rich 16 Ind tel.
McNeill, R. C. (Anna C.) 3 ch physician H&L Railroad St Belle Center Ind tel.
McNeill, R. S. R1 Belle Center Ind tel.
McNett, R. A. (Mary) 2 ch farmer O 24a 2h 1c R7 Bellefontaine Lib 9 Ind tel.
McPECK, G. E. (Ada) 3 ch butcher O H&L E Center St West Mansfield Ind tel.
McPECK, S. S. (Mary) ret R3 West Mansfield Bsck 57.
McPHERON, J. E. (Sarah Jane) 1 ch farmer T 22a 1h 1c R1 Belle Center Rich 19.
McPherson, A. H. R1 Bellefontaine Har Ind tel.
McPherson, J. W. farmer O 67a 4h 13c R1 Huntsville Rich 34 Ind tel.
McPHERSON, LOGAN (Levie) 8 ch farmer O 160a 6h 24c R1 Bellefontaine Har 17.
McPherson, Louisa 4 ch farming O 80a 4h 3c R6 Bellefontaine Har 7 Ind tel.
McQueen, John W. (Anna) 4 ch farmer O 65a 3h 8c R4 Degraff Mia 47.
Mack, H. J. (Rhua H.) 2 ch stock buyer O 55a 1h Buckeye St Belle Center Ind tel.
Mackey, Mrs. Ovie T Koke St Degraff Ind tel.
Madden, James (Elizabeth) 1 ch ret O 50a 1h 1c R2 Huntsville McAr 46 Ind tel.
Madden, Wm. West Liberty Ind tel.
Madder, John (Elsie) 2 ch sawyer T S Main St Lakeview Ind tel.
Maddox, G. W. farmer O 169a 9h 6c R2 Zanesfield Jef 51.
Madory, J. M. R4 Belle Center Ind tel.
Maffet, Prof. O. H. Huntsville Ind tel.
Maggert, Elsworth (Doras) sawyer T W Lake St Lakeview.
MAGGERT, ROY (Amanda J.) farming T 240a 1h R2 Quincy Plea 65 Ind tel.
MAGOON, ELMER farmer O 168a 4c Bellefontaine Un 48 Ind tel.
Magoon, Eveline RD Bellefontaine Un.
Mains, Chas. R. Center St Belle Center Ind tel.
Mains, Miss Ethel cook State St Belle Center.
Mains, E. H. (Della E.) H&L S Railroad St Belle Center Ind tel.
Mains, J. C. (Blanche) 1 ch telegraph operator O H&L Railroad St Belle Center Ind tel.
Mains, Marion J. (Margaret B.) 2 ch shoe repairing Buckeye St Belle Center.
Mains, Miss M. Frances nurse H&L Center St Belle Center Ind tel.
Mains, M. L. Belle Center..
Mains, Miss Olive pastry cook State St Belle Center.
Mains, Walter Z. mail clerk H&L Center St Belle Center Ind tel.
Mains, Wm. (Sarah C.) newsdealer O H&L 1c State St Belle Center.
Makemson, Clarence M. (Ethel) 1 ch traveling man O H&L Miami St Degraff.
Makemson, Dr. F. R. (Ethel) 2 ch doctor O H&L Lewistown.
Makemson, Miss Grace Koke St Degraff.
Makemson, John (Ora E.) 3 ch electrician O H&L R7 Bellefontaine Lake 35 Ind tel.
Makemson, John L. S Main St Degraff Ind tel.
Makemson, M. C. N Koke St Degraff Ind tel.
Makemson, O. G. Degraff.
Makemson, T. H. (Louisa) 1 ch marshall O H&L Race St Degraff.
Makemson, Mrs. Wallace Main St Degraff Ind tel.
Makemson, Wm. R. 4 ch ret Koke St Degraff.
MALE, A. D. (Louisa) 2 ch farmer O 110a 6h 3c R2 West Mansfield Bsck 36 Ind tel.
Malone, Mrs. Ben F. R1 Bellefontaine Ind tel.
Malone, Emma C. RD Bellefontaine Un.
Mamsher, M. L. (A. E.) 5 ch ret O H&L N Main St Degraff.
Manahan, C. E. (Minnie) garage Maple Ave Belle Center Ind tel.
Manahan, Harry R. farmer 1h R2 Belle Center Rich 9 Ind tel.
Manahan, J. L. teacher R2 Belle Center Rich 9 Ind tel.
Manahan, Pearl laborer Main St Belle Center Ind tel.
Manahan, Wm. (Amanda) 2 ch farmer O 75a 3h 5c R2 Belle Center Rich 9 Ind tel.
Manchester, J. H. R2 Lakeview Ind tel.

Maneer, Ed. (Mary) 1 ch barber O H&L Liberty St Quincy.
Manley, Mrs. Anna E. 5 ch O H&L R4 West Liberty Mon 11.
MANN, U. L. (Celestine) 1 ch farmer & surveyor O 85a 3h 8c R2 West Mansfield Per 9 Ind tel.
Mansell, Frank (Bertha) 2 ch ditcher O H&L 1c Highland Ave West Mansfield.
Mansfield, Ralph student Walnut St Belle Center Ind tel.
MANSFIELD, THOS. R. (Tadd Almina) 1 ch farmer O 163a 6h 3c R1 Belle Center Rich 16 Ind tel.
Mansfield, W. E. (Rosa E.) farmer O 172a 2h 3c Walnut St Belle Center Ind tel.
Manuel, Lewis R1 West Liberty Mon.
March, Chas. S. (Minnie A.) 3 ch farmer O 105a 6h 3c R3 Degraff Wash 60 Ind tel.
March, C. J. R2 Huntsville McAr Ind tel.
March, John W. (Bertha) 4 ch farmer T 116a 2h 7c R5 Bellefontaine Har 34 Ind tel.
MARCH, L. C. plower & thresher T 116a 2h R5 Bellefontaine Har 34 Ind tel. See adv.
March, Wm. C. R6 Bellefontaine Lake Ind tel.
Marion, S. J. West Liberty Ind tel.
Maris, C. P. R2 West Mansfield Bsck Ind tel.
Maris, J. D. grocer West Liberty Ind tel.
Mark, Joseph (Endora) O 137a R1 Quincy Mia 37 Ind tel.
Marker, John W. (Jennie) ret O 80a 2h 3c R3 West Liberty Zane 26 Ind tel.
MARKIN, J. E. R1 West Liberty.
Markley, Finley P. (Hattie) 1 ch farmer O 120a 7h 10c R1 Lakeview Sto 20 Ind tel.
MARKLEY, F. G. R4 West Mansfield.
Marks, A. Huntsville.
Marlatt, Dr. H. M. (Mollie) dentist H&L Railroad St Belle Center Ind tel.
Marlow, J. C. tinner & merchant O L Main St Belle Center Ind tel.
Marlow, J. T. carpenter Main St Belle Center Ind tel.
Marlow, W. T. ret Main St Belle Center Ind tel.
Marmon, Chas. Zanesfield.
Marmon, Charles (Lizzie) 3 ch farmer O 120a 4h 1c R1 Ridgeway Bsck 7 Ind tel.
Marmon, Eva West Liberty.
MARMON, HERMAN CARL (Gertrude) teacher O 40a 1h 3c R7 Bellefontaine Jef 48 Ind tel.
Marmon, John (Ida) 7 ch farmer O 140a 5h 12c R1 Zanesfield Jef 58.
MARMON, MAURICE W. farming R1 Zanesfield Jef 58.
Marmon, M. E. RD Ridgeway Bsck.
Marmon, Ora Zanesfield Ind tel.
Marquis, C. H. R1 Zanesfield Jef.
Marquis, D. O. (Adelia M.) carpenter O H&L East Liberty.
Marquis, Erastus Middleburg Ind tel.
Marquis, Samuel (Josephine) 1 ch carpenter O H&L Middleburg.
Marquis, Wm. A. RD Bellefontaine Lake.
MARSH, MRS. A. W. Box 35 Degraff.
MARSH, BEN (Zora) 2 ch grocery H&L 1h Buckeye St Belle Center Ind tel.
Marsh, John R. West Mansfield Ind tel.
Marsh, Narcissa A. West Mansfield.
MARSH, RAY R2 West Mansfield Ind tel.
Marshall, D. D. (Sarah J.) 2 ch ret O H&L S Main St Lakeview.
Marshall, John M. (Sarah R.) ret O H&L N Main St Lakeview.
Marshall, J. A. Lakeview Ind tel.
Martig, Caleb West Mansfield.
Martin, Bayard F. Degraff.
Martin, Chas. K. Degraff.
Martin, Chas. M. (Mabel) 3 ch farmer T 100a 5h 10c R1 Belle Center Rich 38 Ind tel.
Martin, C. F. R1 West Liberty Ind tel.
Martin, Daisy A. Degraff.
Martin, David (S. L.) ret O H&L N Main St Degraff.
Martin, Fred O. (Winnie H.) 2 ch farmer O 125a 6h 16c R3 Degraff Wash 53 Ind tel.
Martin, F. G. (Sarah) 3 ch farmer T 16a 2h 3c R3 Degraff Wash 50.
Martin, Gabriel farmer 35a 1h 2c R2 West Liberty Mon 11.
Martin, H. L. (Mary Ellen) 2 ch real estate O H&L Main St Quincy.
Martin, Iva R3 Degraff Ind tel.
MARTIN, J. C. publisher & printer Belle Center. See adv.
Martin, Mrs. Lucy Church St Degraff.
MARTIN, L. E. (Charity) farmer & stock breeder O 127a 8h 11c R3 Degraff Mia 9 Ind tel.
Martin, Mason Middleburg.
Martin, M. A. O H&L Church St Degraff.
MARTIN, M. J. publisher and printer Belle Center. See adv.

MARTIN, NOAH (Eliza) 2 ch ret O 142a 11h 13c R3 Degraff Wash 57 Ind tel.
Martin, Phoebe 6 ch plain sewing and dressmaker O 20a 1h 1c R3 Degraff Plea 31 Ind tel.
Martin, Stephen (Clara) 2 ch farming O 18½a 2h 3c R2 Quincy Plea 25.
Martz, Carl Main St Quincy Ind tel.
Martz, E. L. (Mae) farmer T 56a 4h 6c R1 Rushsylvania Rush 17 Ind tel.
Martz, M. L. (Catharine) farmer O 74a 4h 24c R7 Bellefontaine Jef 42 Ind tel.
Mason, Joseph E. R3 Bellefontaine Jef.
Mast, J. L. West Liberty Ind tel.
Mateer, J. H. West Liberty Ind tel.
MATHEWS, GILBERT (Cloe E.) 3 ch farmer O 300a 9h 45c R2 Lewistown Blfd 5 Ind tel.
Matthews, Ed. meat market West Liberty Ind tel.
Mattox, Edwin T. Lewistown.
Mattox, Sam'l P. Lewistown.
Mattox, Wm. T. Lewistown.
Maugans, J. (Susie) 4 ch photographer O H&L N Main St Degraff.
Maugans, Malon R4 Bellefontaine Lake Ind tel.
Maurer, James (Gertrude) 3 ch tinner O H&L N Main St Lakeview.
Maurer, John Lakeview.
Maxson, Frank R1 Quincy Ind tel.
Maxson, Fred Degraff Ind tel.
Maxson, George (Hattie) farmer O 20a 1h 5c R3 Degraff Wash 46 Ind tel.
Maxson, Geo. M. R7 Bellefontaine Jef.
Maxson, Lloyd (Emma) 1 ch farming T 65a 3h 1c R1 Degraff Plea 46 Ind tel.
Maxwell, Geo. F. drugs West Liberty Ind tel.
Mawer, Ces. RD Ridgway Bsck.
Mayberry, Benj. R1 Degraff Ind tel.
MAYERS, FRED. (Ethel) 1 ch farmer T 100a 3h 3c R1 Huntsville McAr 38.
Mead, W. O. Zanesfield.
Means, B. P. (Jane) farmer O 243a 2h 8c R6 Bellefontaine Har 14 Ind tel.
MEANS, FRANK (Crystle) 5 ch farmer T 137a 5h 2c R2 East Liberty Per 54 Ind tel.
Means, Joseph F. (Ida) 1 ch farmer T 30a 2h 1c R5 Bellefontaine Har 43.
Means, Lyman H. Cretcher Ave Degraff Ind tel.
Meddles, Chas. A. (Ina) 4 ch drayman T H&L 1h 1c East Liberty Ind tel.
MEDDLES, GLEN L. (Elva) 2 ch grocery and general store 2h R2 West Mansfield Per Ind tel.
Meddles, James R2 West Mansfield Ind tel.
MEDDLES, JOHN (Kate) 2 ch farmer O 7h 8c R2 East Liberty Per 37 Ind tel.
MEDDLES, L. G. (Callia) 4 ch farmer T 150a 10h 6c R2 East Liberty Per 39 Ind tel.
Meddles, M. E. Middleburg.
Meddles, R. S. (Grace) farmer T 125a 4h 14c R2 West Mansfield Per 27 Ind tel.
Melhorn, Joseph A. Quincy.
Melhorn, J. W. (Nell) 3 ch farmer T H&L Miami St Quincy.
Melhorn, Roy (Mable) plumber O H&L 434 N Main St Degraff.
Melhorn, Mrs. Sarah T H&L New St Quincy.
Melhorn, T. H. Quincy Ind tel.
Melhorn, Wm. Lewistown.
Melhorn, William H. (Laura) farmer O H&L N Main St Degraff.
Melhorn, W. M. R1 Degraff Ind tel.
Meller, A. (Maud) 3 ch drugs H&L Hayes St Degraff.
MELVIN, A. W. R1 Quincy Ind tel.
Melvin, Bernard (Alice) farmer R1 Quincy Mia 4.
Melvin, John W. (Mary E.) 2 ch O 200a R1 Lewistown Blfd 25 Ind tel.
MELVIN, O. J. farming O 200a 7h 15c R1 Lewistown Blfd 25 Ind tel.
Melvin, Dr. V. W. (Ruth) 1 ch veterinarian cor Railroad and Walnut Sts Belle Center Ind tel.
Meranda, Geo. N. RD Bellefontaine Un.
Meranda, William (Addie) 4 ch farmer T 80a 3h 8c R1 Bellefontaine Un 17 Ind tel.
MERCER, EVELYN Main St Degraff.
Mercer, M. W. (Anabell) 2 ch farmer O H&L Main St Degraff.
Mercer, Wilbert R2 Degraff Ind tel.
Meredith, Ben F. L. R4 Bellefontaine Ind tel.
Meredith, J. K. R4 Bellefontaine Lake Ind tel.
Meriman, W. J. (Ethel) 1 ch laborer T H&L Oak St Lakeview.
Metcalf, Eli (Lora) 2 ch ret O 80a 2h 1c R2 Quincy Plea 64 Ind tel.
Metcalf, Frank R2 Quincy Ind tel.
Metz, C. H. (Mary) 2 ch farming T 232a 3h 2c R2 Quincy Blfd 31.
METZ, LEWIS P. (Louise) 1 ch farming T 72a 4h 5c R2 Quincy Blfd 33.
METZ, PHILIP C. (Barbra) 8 ch farming O 232a 7h 21c R2 Quincy Blfd 16 Ind tel.

Metz, Philip J. (Katie) 5 ch farmer O 240a 7h 30c R1 Lakeview Sto 20 Ind tel.

Metzler, Abram West Liberty Ind tel.

Metzler, Isaac T. (Zona) 2 ch farmer T 50a 3h 3c R1 Rushsylvania Rush 7 Ind tel.

MICHAEL, C. E. farmer O 7a 1h R2 West Liberty Un 50 Ind tel.

Michael, David F. (Fannie) 1 ch farmer O 62a 4h 10c R2 West Liberty Un 50 Ind tel.

Middlesworth, Mrs. A. J. R1 West Mansfield Ind tel.

MIDDLESWORTH, C. A. R1 West Mansfield.

Middlesworth, Mrs. Earl R1 West Mansfield Ind tel.

Middlesworth, Fay R1 West Mansfield Ind tel.

MIDDLESWORTH, I. B. R1 West Mansfield.

MIDDLESWORTH, SARAH L. T H&L S Dean St West Mansfield.

Middleton, David W. (Katherine) blacksmith O H&L S Dean St West Mansfield.

Middleton, Floyd West Mansfield Ind tel.

Middleton, J. T. (Lola) engineer H&L E State St West Mansfield Ind tel.

Middleton, T. West Mansfield Ind tel.

MIDDLETON, W. H. (Adella J.) general store O 2a 1h R4 Bellefontaine Rich 5 Ind tel.

Mikle, Harry N Main St Degraff Ind tel.

Mikle, M. (M.) 6 ch saddler O H&L S Koke St Degraff Ind tel.

Miksch, Harry J. (Mary) 3 ch farmer O 80a 4h 14c R6 Bellefontaine Har 7 Ind tel.

Miksch, Ray T. R6 Bellefontaine Har Ind tel.

Miller, Abednigo (Mary E.) 4 ch clergyman O 86a 1h 2c 4 Degraff Un 41 Ind tel.

Miller, Alex. Lakeview.

Miller, Miss Alice E. 4 ch O 160a 3h 21c R8 Bellefontaine Jef 29 Ind tel.

Miller, Anna B. West Liberty Ind tel.

Miller, Annie S. RD Bellefontaine Har.

Miller, Arthur (Alice) 7 ch farmer O 87a 4h 8c R3 Bellefontaine Un 10 Ind tel.

Feeding the Turks. Home of C. E. Johnson, Belle Center, Ohio.

Miller, A. L. (Amanda) 2 ch laborer O H&L 3h Rushsylvania.
Miller, A. W. (Daisy) 5 ch farmer O 46a 2h 3c R2 Huntsville McAr 56.
MILLER, BERT C. (Hattie) 2 ch farmer T 147a 8h 5c R1 Zanesfield Jef 56 Ind tel.
Miller, Mrs. Catherine 2 ch O 90a 1h 4c R6 Bellefontaine Har 25.
Miller, Chas. Lakeview.
Miller, Carrie E. RD Bellefontaine Har.
MILLER, CHRIS. L. West Liberty Ind tel.
Miller, C. E. (Elsie) 4 ch farmer T H&L R2 Rushsylvania Rush Ind tel.
Miller, C. F. (Mary) 2 ch dairyman O H&L 2h 10c R5 Bellefontaine Har 47.
Miller, Miss C. F. farming O 124a 6h 4c R4 Bellefontaine Rush 59 Ind tel.
Miller, C. L. (Lucie) 1 ch butcher O H&L Harrison St Lakeview Sto Ind tel.
Miller, Mrs. C. M. 4 ch T H&L S Main St Lakeview.
Miller, C. R. Lakeview.
Miller, D. L. RD Bellefontaine Lake.
Miller, D. R. (Elizabeth A.) meat market 1h Buckeye St Belle Center Ind tel.
Miller, D. W. Belle Center.
MILLER, EARL C. (Pearl N.) 2 ch farmer O 76a 3h 10c R1 Bellefontaine Har 36 Ind tel.
Miller, Earl W. (Gladys) farmer T 205a 14h 25c R4 Degraff Union 55 Ind tel.
Miller, Earnest New St Quincy Ind tel.
MILLER, EDW. F. (Hattie M.) 2 ch farmer O 177a 10h 12c R1 Bellefontaine Har 36 Ind tel.
Miller, Elmer J. (Hattie L.) farmer O 107a 3h 7c R1 Bellefontaine Har 22 Ind tel.
Miller, Elwood B. (Delila) 1 ch hardwood dealer O H&L Lewistown Ind tel.
Miller, Ernest Lakeview.
Miller, Eugene farmer O 40a 2h R2 Rushsylvania Rush 55.
Miller, E. (Vashtie) 2 ch farmer O 125a 10h 20c R2 Huntsville McAr 66.
Miller, E. L. M. (Anga F.) 2 ch timber buyer O H&L Lewistown Ind tel.
MILLER, E. M. (Blanche) 4 ch farmer T 125a R2 Huntsville McAr 66.
Miller, Frank farmer T 160a 3h R8 Bellefontaine Jef 29 Ind tel.
Miller, Dr. Geo. L. laborer Buckeye St Belle Center.
MILLER, GLEN E. (Blanche) 1 ch farmer T 132a 5h 3c R8 Bellefontaine Rush 79 Ind tel.
Miller, Guy furniture store clerk Degraff.
Miller, G. I. RD Bellefontaine Rush.
MILLER, HARRY B. (Nora) 5 ch farmer T 120a 7h 5c R1 Bellefontaine Un 3 Ind tel.
Miller, Harry C. (Georgia) 4 ch section hand T S Mill St Degraff Ind tel.
Miller, Harry L. (Sarah) 4 ch carpenter O 5a 1h R2 Rushsylvania Rush 55 Ind tel.
MILLER, HENRY (Gaynell) 2 ch farmer T 80a 3h 2c R1 Lakeview Sto 38.
Miller, Homer T. (Clara) 2 ch hardware dealer O H&L Lewistown.
Miller, H. A. (Minnie) 4 ch shoe store O H&L Boggs St Degraff.
Miller, H. G. West Mansfield.
Miller, Rev. H. L. minister Walnut St Belle Center Ind tel.
Miller, James Santa Fe.
Miller, James (Emma) 1 ch laborer O H&L Mills St Quincy.
Miller, James R. farmer 1h R1 Belle Center Rush 16 Ind tel.
MILLER, JNO. M. Lewistown.
MILLER, JOHN R. (Georgia E.) 1 ch farmer O 160a 7h 15c R2 Huntsville McAr 73 Ind tel.
Miller, Joseph, 2 ch farmer T 135a 5h 6c R3 West Mansfield Bsck 34 Ind tel.
Miller, J. B. (Ollie L.) 1 ch blacksmith H&L Buckeye St Belle Center Ind tel.
Miller, J. D. meats Lakeview Ind tel.
Miller, J. F. T. (Florence) 5 ch general store & postmaster O 4H&7Lots 2h 2c New Richland Rich 39 Ind tel.
Miller, J. Howard laborer Buckeye St Belle Center Ind tel.
MILLER, J. I. (Mollie) 3 ch hardware & harness O H&L Lewistown Ind tel. See adv.
Miller, J. W. (Alta) 3 ch feed mill Center St Belle Center.
Miller, Lewis R4 Degraff Ind tel.
Miller, Lou P. Degraff.
Miller, Loveada R4 Bellefontine Rush Ind tel.
Miller, Luther B. (Bertha) 2 ch farmer O 108a 5h 6c R6 Bellefontaine McAr 69 Ind tel.
Miller, L. D. Rushsylvania.
MILLER, MARK L. (Roxie F.) farmer O 80a 9h 9c R6 Bellefontaine Har 25 Ind tel.
Miller, Martha E. Lewistown.
Miller, Martin (Hannah) 1 ch farmer O 160a R4 Degraff Un 18 Ind tel.
Miller, Mary M. R1 Belle Center McAr.
Miller, Maurice Lakeview.

Miller, Mertie C. Lewistown.
Miller, Miss M. Hazel R1 Belle Center Rush 20 Ind tel.
Miller, Noah (Sarah) 1 ch farmer O 285a 6h 26c Lewistown Wash 26 Ind tel.
Miller, O. L. Belle Center.
Miller, Ray C. F. Lewistown.
Miller, Mrs. Robert O H&L Lewistown.
Miller, R. E. R2 Huntsville McAr Ind tel.
Miller, Samuel M. (Hattie) 4 ch farmer O 20a 3h 1c R1 Lakeview Sto 27.
Miller, S. W. (Myrtle) butcher & carpenter O H&L Lewistown Ind tel.
Miller, Mrs. Thos. I. O H&L New Richland Rich 39.
Miller, V. G. Lakeview.
Miller, Walter Lewistown Ind tel.
Miller, Wilfred (Emma C.) 5 ch farmer O 152a 13h 22c R8 Bellefontaine Rush 79 Ind tel.
Miller, Wm. E. Zanesfield.
Miller, Wm. H. (Jennie) 4 ch laborer O H&L New Richland Rich 39 Ind tel.
Miller, W. A. (Margaret) farmer T 86a 3h 8c R4 Degraff Un 41 Ind tel.
Miller, W. P. RD Bellefontaine Har.
Miller, W. T. (Mary R.) farmer O 81a 2h 7c R1 Belle Center Rush 16 Ind tel.
Millidge, Mrs. Matilda 5 ch O H&L Middleburg.
Milligan, F. E. RD Bellefontaine Mon.
Milligan, Robert J. (Jennie) 4 ch farmer O 140a 6h 17c New Richland Rich 59 Ind tel.
Mills, W. E. ret Main St Belle Center.
Milner, Mrs. Elizabeth dressmaker O H&L Boggs St Degraff Ind tel.
Milner, James (Lillian) O hotel S Main St Degraff Ind tel.
Milner, Jas. A. (M. E.) 3 ch farmer O 100a 4h 7c R2 Bellefontaine Jef 4 Ind tel.
Milner, T. A. (Fannie) 1 ch farmer O 100a 3h 2c R2 Quincy Mia 5 Ind tel.
Milroy, J. E. (Eleanor) 2 ch ret O 160a 10h 7c R1 Huntsville McAr 11 Ind tel.
Milroy, Lester D. (Grace) 2 ch farmer T 230a 8h 6c R2 Huntsville McAr 26 Ind tel.
Milroy, Will (Myrna) 2 ch farmer O 140a 5h 30c R4 Bellefontaine McAr 21 Ind tel.
Milroy, Prof. W. M. R4 Bellefontaine Ind tel.
Minnick, J. C. Lakeview.
Miracle, J. C. (Ella) real estate O H&L Boggs St Degraff.
Mitchell, Mrs. C. East Liberty
Mitchell, D. C. (Sarah A.) ret O 53a R1 Belle Center Rush 20 Ind tel.
Mitchell, D. U. (Anna) 6 ch farmer T 31a 2h 1c R2 Ridgeway Rush 31.
Mitchell, Emma E. West Liberty.
Mitchell, Frank (Addie) 3 ch manager R6 Bellefontaine Har 22 Ind tel.
Mitchell, F. H. (Adabelle) 6 ch farmer O 162a 10h 35c Rushsylvania Bsck 29.
Mitchell, H. N. Main St Degraff Ind tel.
Mitchell, J. R. (Laura B.) farmer O 1a R1 Belle Center Rush 20 Ind tel.
Mitchell, Mary E. Belle Center.
Mitchell, M. W. (Clara) 3 ch ret O 74a 1h 2c R1 Rushsylvania Rush 44.
Mitchell, Roscoe R1 Belle Center Ind tel.
Mitchell, Stanley R4 Bellefontaine Lake Ind tel.
Mitchell, Wm. Lewistown.
Mitchell, W. P. carpenter O H&L Main St Belle Center Ind tel.
Moffett, Floyd West Mansfield Ind tel.
Moffett, Jared (Provy) ret T 2a State St West Mansfield Ind tel.
Moffett, W. R. (Josephine) 1 ch preacher T H&L E State St West Mansfield Ind tel.
Moffitt, Chas. F. (Hazel) farmer T 85a 3h 8c R3 West Liberty Mon 67 Ind tel.
Moffitt, Harry (May) 1 ch farmer T 120a 4h 3c R4 West Liberty Lib 25 Ind tel.
Moffit, J. H. (Annie V.) 5 ch farmer O 18a 1h 1c R4 West Liberty Mon 43.
Moffitt, W. B. farmer 1h R4 Degraff Un 21 Ind tel.
Mohn, Earl C. (Ethel) 2 ch laborer R1 Rushsylvania Rush 6 Ind tel.
Mohr, Alvin (Fossie) 1 ch farmer T 115a 8h 20c R1 Bellefontaine Un 2 Ind tel.
Mohr, Andrew (Minnie) 4 ch elevator O H&L E Miami St Degraff.
Mohr, Barbara RD Bellefontaine Un.
Mohr, Chas. (Minnie) 1 ch farmer O 83a 4h 12c R1 Bellefontaine Un 54 Ind tel.
Mohr, Chris. Degraff.
Mohr, Miss Daisy clerk T S Main St Degraff Ind tel.
Mohr, Eliza A. Lewistown.
Mohr, Frank L. R1 Lewistown Blfd Ind tel.
Mohr, Geo. W. (Ella) 3 ch farming O 101½a 2h 2c R3 Degraff Plea 41 Ind tel.

Mohr, Mrs. Harriett ret O H&L Koke St Degraff.
Mohr, Jessie Degraff.
MOHR, J. BYRON (Susie) 3 ch farming T 82a 6h 15c R1 Degraff Plea 64 Ind tel.
MOHR, J. C. (Olive) farmer T 135a 7h 15c R3 Degraff Wash 60 Ind tel.
MOHR, LESLIE (Leona) farmer T 133a 5h 18c R4 Degraff Un 21 Ind tel.
Mohr, Ottie M. Degraff.
MOHR, S. E. (Addie M.) 3 ch farmer O 84a 5h 13c R6 Bellefontaine Har 25.
Mohr, Wm. E. (Margary) 2 ch carpenter T S Main St Degraff Ind tel.
MONKS, F. T. (Maude) farmer T 108a 3h 18c R2 Belle Center Rich 6.
Monks, G. C. farmer R2 Belle Center Rich 6.
Monks, J. C. (Ann) ret farmer O 108a R2 Belle Center Rich 6.
Monroe, J. M. (Mary) 3 ch plasterer & contractor O H&L W Harrison St Lakeview.
Monteith, H. S. Huntsville Ind tel.
MONTGOMERY, J. S. (Kate) 2 ch physician O 82a H&L 2h 1c Napoleon St Huntsville.
Montgomery, W. A. civil engineer Napoleon Huntsville.
Moon, Alonzo (Nannie) 3 ch saw mill O H&L Oak St Lakeview.
Moon, J. A. R1 Degraff Plea Ind tel.
Moon, Lendell R3 Belle Center Ind tel.
Moon, M. A. Lakeview.
MOON, WM. (Geneva) 5 ch farmer O 16a 2h 1c R1 Lakeview Sto 16.
Moore, Mrs. Albert F. RD Bellefontaine Un.
Moore, Alice RD Bellefontaine Har.
Moore, A. H. (Lucy M.) 7 ch farmer O 92a 5h 14c R1 Bellefontaine Un 20 Ind tel.
Moore, A. O. (Florence) laborer T H&L East Liberty.
MOORE, A. T. (Mary M.) 1 ch farmer O 107a 4h 15c R4 Degraff Un 21 Ind tel.
Moore, Chas. livery Miami St Quincy.
Moore, Chas. F. (Mable) 4 ch mail clerk O H&L N Boggs St Degraff Ind tel.
Moore, Chas. W. R6 Bellefontaine Har Ind tel.
MOORE, CLARENCE E. (Icie B.) 1 ch farmer T 73a 4h 2c R6 Bellefontaine Har 14 Ind tel.
Moore, C. M. Degraff.
MOORE, DENNIS D. (Mary E.) 3 ch farmer T 200a 8h 5c R1 Lakeview Sto 16 Ind tel.
Moore, Eddie (Mary) farmer T 100a 3h 2c R1 Pemberton Miami 31 Ind tel.
Moore, Ed. S. (Louia) 1 ch farmer & merchant O 185a 8h 25c R2 West Mansfield Per 8 Ind tel.
Moore, Ella 2 ch O 2a 1h 1c R5 Bellefontaine Un 24.
Moore, E. M. Lewistown Ind tel.
Moore, E. W. (Laura B.) 1 ch trucker O H&L S Main St Degraff.
Moore, F. J. (Minnie) 1 ch farmer O 34a 2h 3c R1 East Liberty Per 41 Ind tel.
Moore, Mrs. Hannah O H&L Miami St Degraff.
Moore, Harry E. (Mearl) 1 ch merchant O R6 Bellefontaine Har 4 Ind tel.
MOORE, HIRAM carpenter R5 Bellefontaine Un 24.
Moore, H. V. (Bessie) 5 ch farmer O 50a 4h 6c R1 East Liberty Per 35 Ind tel.
Moore, Ira N. (Martha A.) 2 ch farmer O 37a 10h 4c R1 Lewistown Wash 50 Ind tel.
Moore, James E. Harper.
Moore, Jasper (Elizabeth) 6 ch farming O 48a 4h 9c R3 Degraff Blfd 39 Ind tel.
Moore, Mrs. Jennie Koke St Degraff Ind tel.
Moore, John H. Lewistown.
Moore, John W. Lewistown.
Moore, J. A. hardware Zanesfield Ind tel.
MOORE, J. C. (Sally) 3 ch druggist O H&L W Center St West Mansfield Ind tel.
Moore, J. E. (Mary O.) 3 ch farmer O 76a 4h 13c R5 Bellefontaine Un 22 Ind tel.
Moore, J. T. Rushsylvania.
Moore, Mrs. Laura O H&L Miami St Degraff.
Moore, Miss Lois cook R6 Bellefontaine Har 28 Ind tel.
Moore, L. F. (Sadie) 2 ch farmer O 112a 8h 17c R2 West Mansfield Per 12 Ind tel.
Moore, L. H. R2 West Mansfield Ind tel.
Moore, Mrs. Mary O 12a 1h 1c R1 Bellefontaine Un 29.
Moore, Mary E. B. Lewistown.
Moore, Mat. (Mary) 2 ch farming T 217a 9h 24c R1 Degraff Plea 49 Ind tel.

Moore, Milton R3 Degraff Ind tel.
Moore, Nancy A. Degraff.
Moore, Nathaniel Huntsville.
Moore, Ora E. (Minnie) 2 ch farmer T 140a 5h 11c R1 Zanesfield Jef 56 Ind tel.
Moore, P. J. RD Ridgeway Rush.
Moore, Richard West Mansfield.
Moore, Roy (Merty) 2 ch farming T 100a 3h 3c R2 Quincy Plea 63 B tel.
Moore, R. J. farmer O 184a 10h 15c Lewistown Wash 38 Ind tel.
Moore, R. P. tinner E Center St West Mansfield.
Moore, Mrs. Sarah 3 ch O H&L Thatcherville Degraff.
Moore, Scott (Melissa) 1 ch farmer T 12a 2h 1c R1 Ridgeway Bsck 5 Ind tel.
Moore, S. A. D. RD Bellefontaine Har.
Moore, S. P. bakery Lakeview Ind tel.
Moore, Wilson Degraff.
Moore, Wm. I. RD Bellefontaine Un.
Moore, W. A. (Mable) 2 ch farming T 60a 6h 6c R2 Quincy Plea 65 Ind tel.
Moore, W. K. (Anna) 3 ch farmer O 100a 2h 2c R6 Bellefontaine Har 27 Ind tel.
Moore, W. L. R1 Ridgeway Bsck 5.
Moore, W. T. Lakeview.
Moore, W. W. R1 Degraff Ind tel.
Moots, Mrs. Allie West Liberty.
Moots, Benjamin J. (Mattie) 2 ch farmer O 12a 3h 2c R3 West Liberty Mon 55 Ind tel.
Moots, Cleveland (Ruth) 1 ch farming T Lewistown.
Moots, Mrs. Guy P. R4 West Liberty.
Moots, John M. West Liberty.
Moots, J. W. (Alda) 2 ch painting & paperhanging T H&L R7 Bellefontaine Lake.
Moots, M. P. West Liberty.
Moots, O. C. R2 West Liberty Mon Ind tel.
Moots, Richard (Martha Jane) 8 ch farmer T 57a 2h 2c R2 Lakeview Sto 51 Ind tel.
Morcy, W. M. Lakeview.
More, Maria E. RD Bellefontaine Lake.
More, Robert A. R8 Bellefontaine.
More, Mrs. R. J. 3 ch dressmaking O H&L Boggs St Degraff.
Morey, Wm. R2 Lakeview.
Morgan, Frank R1 Degraff Ind tel.
Morgan, G. R. R3 West Liberty Mon.
Morgan, John D. (Anna E.) 4 ch farmer O 30a 4h 1c R2 Zanesfield Jef 51 Ind tel.
Morgan, J. F. R1 Degraff Plea.
Morgan, J. R. Degraff.
Morgan, Robt. O. R2 Zanesfield Jef.
Morgan, Mrs. Theo. R3 Degraff Ind tel.
Morgan, Viola Degraff.
Morning, A. D. West Mansfield.
Morning, Briton (Emily) farmer O 119a 8h 8c R3 West Mansfield Bsck 50 Ind tel.
Morning, O. M. (Glenna) 4 ch farmer T 122a 8h 8c R2 West Mansfield Bsck 40 Ind tel.
Morning, Wm. (Orpha) 3 ch farmer O 56a 4h 4c R3 West Mansfield Bsck 35.
Morris, Chas. M. RD Bellefontaine Lake.
Morris, C. R. (Florence) 6 ch farmer O 125a 4h 10c R2 East Liberty Per 36 Ind tel.
Morris, E. J. Lakeview.
Morris, Jas. S. (Rachel) 3 ch farmer O 190a 2h 4c R1 Lakeview Sto 16.
Morris, J. E. (Alice J.) 1 ch farmer O 165a 4h 30c R2 Lewistown Wash 18 Ind tel.
Morris, J. M. (Margaret) grocery O H&L Koke St Degraff Ind tel.
Morris, L. E. (Mary) farming T 200a 2h 1c R2 Quincy Plea 26 Ind tel.
Morris, Minerva R1 Huntsville Ind tel.
Morris, M. P. laborer T W Lake St Lakeview.
Morris, Raymond J. Lakeview.
Morris, S. A. Lakeview.
Morris, T. R. (Mary Ann) ret O H&L R2 Huntsville McAr 44.
Morris, W. E. (Edna) 2 ch farmer T 40a 5h 3c RD Lakeview Sto Ind tel.
Mortimer, Barney (Nettie) 2 ch farmer T H&L S Main St West Mansfield Ind tel.
Mortimore, C. W. (Ola) 2 ch farmer T 80a 2h 2c R2 West Mansfield Per 6.
Mortimore, Harry (Grace) 1 ch farmer T 160a 1h 1c R6 Bellefontaine Wash 63.
Morton, A. W. Zanesfield.
Morton, W. O. laborer R2 Huntsville McAr 26.
Moser, Frank (Lulu) 1 ch farmer O 18a 1h 2c R4 Degraff Un 34.
Moseteller, S. M. clergyman West Liberty Ind tel.
Mosier, Elmer R2 Degraff Ind tel.
Mosier, M. C. Degraff.
Mosier, W. M. Quincy Ind tel.
Mosier, W. W. (Melissa J.) farmer T 79a 4h 3c Quincy Mia 24 Ind tel.
Moury, Eliz. RD Bellefontaine Har.
Moury, Mrs. Lucy 1 ch O 96a 1h 7c R1 Degraff Blfd 44 Ind tel.

Moury, Miss Mayme O H&L Mill St Degraff.
MOYER, W. M. (Bertha) 3 ch farmer T 123a 3h 11c R4 Bellefontaine McAr 54 Ind tel.
Mullholand, W. E. (C. E.) 2 ch carpenter O H&L Lewistown.
Mulligan, G. L. Bigsprings.
Mumford, Van (Margaret) 1 ch blacksmith Jefferson St Quincy.
Munsell, F. West Mansfield.
MURDOCK, A. (Flora M.) 3 ch farmer O 170a 7h 18c R1 Ridgeway Bsck 14 Ind tel.
MURDOCK, A. M. (Carrie) farmer O 115a 3h 3c R2 Huntsville McAr 37.
MURDOCK, HARLEY (Luella) 6 ch farmer T 400a R2 Lewistown Sto 60.
MURDOCK, J. C. (Sarah) 3 ch farmer O 35a 3h 4c R2 Bellefontaine Jef 8.
Murphy, Arnold (Helen) 2 ch concrete work Buckeye St Belle Center.
MURPHY, ARTHUR (Myrtle) 3 ch farmer T 50a 2h 2c R2 Belle Center Rich 9.
Murphy, Carl W. concrete worker Main St Belle Center.
Murphy, Chas. V. carpenter Belle Center Rich 15.
MURPHY, DAVID (Mary L.) farmer T 165a 1h 2c Box 174 Belle Center Rich 15.
Murphy, D. Roscoe (Evoria N. J.) 1 ch agent Center St Belle Center Ind tel.
Murphy, D. W. farmer O 40a 1h 3c R4 Belle Center Rich 42 Ind tel.
Murphy, E. Eldon concrete worker Main St Belle Center.
Murphy, Harry R3 Belle Center Ind tel.
Murphy, Irvin J. farmer 2h Belle Center.
Murphy, Jess Degraff Ind tel.
Murphy, Mrs. Josephine 1 ch hair goods O 2Lots Main St Belle Center.
Murphy, Oscar (Elnora) 2 ch farming O 42a 3h 3c R1 Degraff Plea 46.
Murphy, Thos. L. (Elnora) 3 ch wholesale gardener O 10a 3h 1c R5 Bellefontaine Har 28 Ind tel.
Murphy, V. C. Huntsville.
Murphy, Wm. poultry R4 Belle Center Ind tel.
Musselman, Ashby (Clara) farmer O 40a 3h 3c R1 Rushsylvania Rush 25 Ind tel.
MUSSELMAN, GEORGE farmer O 40a R1 Rushsylvania Rush 25 Ind tel.
Musselman, Jess. (Clara) laborer O 8a 1c R1 Rushsylvania Rush 35.
Musselman, L. D. RD Bellefontaine Rush Ind tel.
Musselman, L. F. Bigsprings.
Musser, J. H. West Liberty.
Mustaine, Elizabeth West Liberty.
Mustaine, Frank L. West Liberty.
Mustaine, Mrs. J. B. H&L 1c Buckeye St Belle Center Ind tel.
MUSTAINE, J. K. (Ellen) 7 ch farmer & dairyman O 103a 6h 10c R7 Bellefontaine Lib 9 Ind tel.
Mustaine, M. E. Belle Center.
Mustaine, Oscar S. (Katie) 2 ch mail carrier O 7a 2h R7 Bellefontaine Lib 2 Ind tel.
Mustaine, W. W. (Mary) ret O 170a 3h 5c R3 Bellefontaine Lib 11 Ind tel.
Muzzy, J. C. West Liberty.
Muzzy, J. V. West Liberty Ind tel.
Myers, Benjamin Zanesfield.
MYERS, ELIZABETH Box 123 Degraff.
Myers, Elmer R. R2 Zanesfield Jef.
Myers, Fred (Ora) wholesale shippers of produce H&L Maple Ave Belle Center Ind tel.
Myers, F. T. (Caroline) 2 ch farmer O 59a 5h 7c R2 Zanesfield Jef 33.
Myers, John R3 Belle Center Ind tel.
Myers, John M. Lewistown.
Myers, Ora Zanesfield.
Myers, Oscar (Lacha C.) produce H&L Buckeye St Belle Center Ind tel.
Myers, Phillip (Galo) 2 ch wholesale produce shippers Maple Ave Belle Center Ind tel.
Myers, T. C. (Iva G.) 2 ch shoe store O H&L Boggs St Degraff.
Myers, Walter R4 Belle Center Ind tel.
MYERS, W. F. Huntsville.
NAEFZINGER, A. THOS. West Liberty.
Nagle, John N. Belle Center.
Naugle, Barney (Emma) carpenter O H&L Main St Quincy.
Naugel, C. E. (M. V.) 3 ch contracting carpenter O 2a 1h 1c R1 Degraff Plea 16 Ind tel.
Naugle, G. C. (Adna) 6 ch storekeeper O H&L 1h R1 Degraff Plea 9 Ind tel.
Naugle, J. A. (Mary A.) 2 ch grocery O R1 Degraff Plea 9 Ind tel.
Naugle, Orthello P. Degraff.
Naugle, W. L. Degraff.
Neal, Chas. R3 Belle Center Ind tel.
Neal, C. E. R1 Quincy Ind tel.
Neal, John L. (Nettie) 4 ch laborer O 7a 2h 1c R1 Huntsville McAr 1.
Neal, William S. (Mary C.) farmer O 165a 7h 18c R2 Degraff Mia 40.
Neal, W. M. R2 Degraff Ind tel.
Neate, E. C. photographer Main St Belle Center.
Needham, Geo. W. creamery West Mansfield Ind tel.

Needham, Ralph (Jeanette) 1 ch garage T H&L N Dean St West Mansfield Ind tel.
Neely, Lewis (Pheriba) 2 ch farmer O 43a 2h 2c R4 West Liberty Mon 22.
Neeper, J. B. RD Bellefontaine Har.
Neer, Andrew R5 Bellefontaine Ind tel.
Neer, Anna J. RD Bellefontaine Har.
Neer, Chas. J. R4 Degraff Mia Ind tel.
Neer, Earl J. RD Bellefontaine Un.
Neer, Frank (Orrah) 1 ch farmer O 80a 7h 3c R1 Pemberton Mia 31 Ind tel.
Neer, Harley H. (Helen) farmer T 170a 4h 10c R1 Bellefontaine Un 53.
Neer, Isaac W. (Ellen) farmer O 8a 3h 1c R1 Quincy Mia 33.
Neer, John A. (Mildred) 3 ch farmer O 50a 4h 5c R2 Huntsville McAr 62 Ind tel.
Neer, Nettie P. RD Bellefontaine Har.
Neer, Noah S. (Emma) farmer O 7a 1h 1c R5 Bellefontaine Har 28 Ind tel.
Neer, P. L. (Laura B.) building and contractor O H&L N Main St Degraff.
Neer, Rachel E. Degraff.
Neer, S. J. Degraff.
Neer, Wm. Quincy.
Neer, Wm. A. RD Bellefontaine Har.
Neer, W. M. 2 ch farmer O 100a 9h 5c R1 Pemberton Mia 31 Ind tel.
Neese, C. A. R6 Bellefontaine Ind tel.
Neff, Andrew R2 Huntsville Ind tel.
Neff, Jacob (Mamie) 1 ch farmer O 80a 3h 4c Lewistown Blfd 29.
Neff, John E. Degraff.
Nelson, Christene RD Bellefontaine Har.
Nelson, Miss Cora R4 Belle Center Rich 8 Ind tel.
Nelson, Miss Helen teacher R4 Belle Center Rich 8 Ind tel.
Nelson, H. D. (Myrtle) 3 ch farmer T 110a 2h 8c R2 Huntsville McAr 27 Ind tel.
Nelson, I. M. (E. J.) 3 ch superintendent of cemetery O H&2Lots W Miami St Degraff Ind tel.
Nelson, James M. (Carrie E.) mason O 12a R4 Belle Center Rich 8 Ind tel.
Nelson, J. N. (Margaret) 2 ch ret O 110a 2h 8c R2 Huntsville McAr 27 Ind tel.
Nelson, Milt Miami St Degraff Ind tel.
Nevers, Wm. (Rosie) 3 ch laborer O Moore St Degraff.
Newcomb, J. F. Quincy.
Newell, E. F. (Margaret) 2 ch carpenter T 10a 2h 2c Main St Ridgeway Ind tel.
Newell, Hugh (Mary) 5 ch ret O 400a 2h 2c R1 Bellefontaine Un 52.
Newell, John H. farmer O 120a 3h 3c R4 West Liberty Lib 24 Ind tel.
Newell, W. C. (Myrtle) 3 ch farmer O 150a 1h 4c R2 West Liberty Un 49 Ind tel.
Newfarmer, Fred farmer O H&L Miami St Degraff.
Newfarmer, William (Lou) laborer Miami St Degraff.

Thrashing.

Newland, Cyrus R2 Lakeview Sto Ind tel.
Newland, C. Y. Lakeview.
Newland, Daniel R2 Lakeview Sto Ind tel.
Newland, David farmer T 25a Lewistown Wash 41.
Newland, Francis Marion Lakeview.
Newland, John Lakeview.
Newland, J. C. (Margaret) farmer O 25a 2h R2 Belle Center Rush 1.
Newland, Philip Lakeview.
Newland, Sam Lakeview.
NEWLAND, WARNER (Mellie) 2 ch laborer T 90a R2 Lakeview Sto 74.
Newland, William Lakeview.
Newland, W. C. Rushsylvania.
Newlin, Joe RD Belle Center Rush.
Newman, Chas. S. (Anna M.) 2 ch farmer O 85a 5h 12c R2 Degraff Mia 43 Ind tel.
Newman, Gilbert RD Belle Center Rush.
Newman, Irene RD Belle Center Rush.
Newman, John R3 Belle Center Ind tel.
Newman, Lewis (Clara) 3 ch section foreman O H&L Jefferson Ave Quincy Mia.
Newsome, Cora O. R1 Zanesfield Jef.
Newsome, Darius 6 ch township clerk H&L R4 West Liberty Mon 13.
Newsome, James (Julia) 1 ch farmer O 2a 1c Elm St Ridgeway.
Nichol, Frank D. RD Bellefontaine Har.
NICHOL, MORT. (Bessie) 2 ch farmer T 104a 5h 4c R6 Bellefontaine Har 13 Ind tel.
Nicholet, F. L. R4 Belle Center Ind tel.
Nicholl, F. H. R8 Bellefontaine Jef Ind tel.
Nicholl, J. S. ret O 6a 1h 1c R1 Bellefontaine Un 48 Ind tel.
NICHOLL, J. S. R. (Minnie) 2 ch farmer O 84a 6h 20c R2 West Liberty Un 27.
Nichols, J. L. Degraff.
Nichols, J. M. (Lominda) 5 ch farmer T 118a 3h 3c R1 Rushsylvania Rush 44 Ind tel.
Nichols, Marion R2 Rushsylvania Ind tel.
Nickell, G. W. (Sarah) 6 ch laborer R4 Belle Center Rich 2.
Nickell, Thomas 2 ch ret N Main St Lakeview.
Nisonger, W. A. (Ida) 1 ch elevator O H&L Mill St Quincy Ind tel.
Noble, Mrs. Eva N. Huntsville Ind tel.
NOBLE, HARRY R4 Belle Center Rich Ind tel.
NOBLE, MISS JENNIE M. ret 224a H&L Railroad St Belle Center Ind tel.
Noble, J. T. Lakeview.
Noble, Margt. J. Belle Center.
Nogle, Charles (Effie) 1 ch farmer T 106a 6h 5c R5 Bellefontaine Har 36 Ind tel.
NOGLE, FRANK (Ruth) 2 ch farmer 2h R4 Bellefontaine Rush 45 Ind tel.
NOGLE, IRVIN N. (Mary E.) 1 ch farmer O 30a 4h 5c R4 Bellefontaine McAr 48 Ind tel.
Nogle, John R2 Degraff Ind tel.
Norris, Edith M. West Mansfield.
Norris, Paul West Mansfield.
NORRIS, W. C. (Mary L.) 5 ch farming O 36½a 1h R1 Degraff Plea 16.
Northcutt, Ben W. (Jettie) poultryman O H&L Miami St Degraff Ind tel.
Norton, Etha Pearl Miami St Degraff Ind tel.
Norviel, Eli (Susan) 9 ch auctioneer O 140a 1h 2c R2 East Liberty Jane 11 Ind tel.
Norviel, Ethelyn Dale Huntsville.
Norviel, Harry (Rhea) 5 ch teamster 2h Main St Belle Center.
NORVIEL, HERMAN C. Huntsville.
Norviel, Homer (Welty) farmer T 170a 2h 1c R2 East Liberty Zane 33.
NORVIEL, JAMES S. (Melzina) laborer O H&L Middleburg Zane 11.
NORVIEL, L. W. (Jennie) 6 ch farmer O 150a 12h 3c R2 East Liberty Zane Ind tel.
Norviel, Mary J. Huntsville.
Norviel, Melvin R1 East Liberty Ind tel.
NORVIEL, NATHANIEL (Angeline) farmer O 48a 4h 3c R1 Huntsville Rich 62 Ind tel.
Notestine, Chas. R3 Degraff Ind tel.
Notestine, Emmett V. (Carrie) 2 ch O H&L Thatcherville St Degraff.
Notestine, Frank Quincy.
Notestine, John (Matilda) 8 ch ret O 53a 1h 13c R2 Quincy Mia 6 Ind tel.
Notestine, Noah Lewistotwn.
NOTESTINE, THOMAS P. (Ida) 7 ch farmer T 225a 10h 19c R2 Huntsville McAr 66 Ind tel.
Notestine, William (Nettie) 1 ch buying and selling of cattle T 240a 15h 90c R2 Quincy Plea 63 Ind tel.
O'Brien, Mrs. Crystal 3 ch R4 Bellefontaine Lake 14 Ind tel.
O'Dell, Don (Pearl M.) tile employee T H&L Highland Ave West Mansfield Ind tel.
O'Dell, Ed. Lakeview.
O'Dell, L. (Mary) 1 ch farmer O 51a 2h 4c R2 Bellefontaine Rush 75.
O'NEIL, RUSSELL (Golda) laborer 1h R1 Belle Center Rich 24 Ind tel.

OAKLEY, W. O. (Mamie) 4 ch farmer T 200a 10h 7c R1 Lewistown Blfd 2.
Obenour, E. E. (Ari E.) 1 ch mail clerk O H&L Torrence St Belle Center Ind tel.
Obenour, Roscoe R4 Belle Center Ind tel.
Ocheltree, Gilson F. (Nettie) 2 ch O H&L 2h R4 West Liberty Mon 22 Ind tel.
Ocheltree, G. S. West Liberty.
Oder, Ed. RD Bellefontaine Rush.
Oder, George W. (Hazel) 1 ch farmer T 96a 5h 5c R4 Degraff Mia 52 Ind tel.
Oder, H. W. RD Bellefontaine Rush.
Oder, J. O. West Mansfield.
Oder, Wellman H. (Goldie) 2 ch farmer O 85a 3h 12c R2 Bellefontaine Rush 74 Ind tel.
Oder, Wm. E. R2 Zanesfield Per Ind tel.
Oder, W. J. Rushsylvania.
Oder, W. T. farmer 1h R1 Bellefontaine Lib 2.
Offit, John R2 Degraff Ind tel.
Oglesbee, Mrs. Fanny ret R1 Rushsylvania Rush 17 Ind tel.
Oglesbee, S. J. farmer O 50a 6h 2c Bigsprings Rush 12.
OLDAKER, LEONARD farmer O H&L 1h New Richland Rich 40.
Oliphant, Bert C. (Matilda) 4 ch garage and machine shop H&L Main St Belle Center Ind tel.
Oliphant, W. G. (Lizzie) 1 ch manufacturer of concrete blocks O H&L Center St Belle Center Ind tel.
Orahood, Chas. R2 East Liberty Ind tel.
Orahood, J. C. hardware merchant O 9a H&L 4c East Liberty Ind tel.
Orahood, J. G. (Minnie) 3 ch hardware O 10a 1h East Liberty Ind tel.
Orahood. Lloyd (Blanche) 2 ch farmer O H&L 1h East Liberty.
Orahood, R. C. East Liberty.
ORAHOOD, R. D. (Mable) 2 ch agent T & O C R R T H&L East Liberty Ind tel.
Orahood, Trell (Martha Jane) 7 ch blacksmith O H&L East Liberty.
ORGAN, ASA (Tella) 2 ch laborer O H 2h 2c R2 East Liberty Zane 33.
Organ, Ira East Liberty.
ORGAN, J. W. (Rettie) 8 ch farmer O 73a 5h 14c R2 East Liberty Zane 23.
Orr, Luella 2 ch T Railroad St Belle Center.
Orr, Martin C. (Essa) 3 ch painter O 1a 1h 1c R4 Belle Center Rich 8 Ind tel.
Ortman, Eugene R4 West Mansfield Ind tel.
ORTMAN, J. B. (Catherine) farmer O 73a 3h 3c R2 West Mansfield Per 35 Ind tel.
Orwick, Harvey E. (Hazel) 1 ch clergyman T S Main St Lakeview Ind tel.
OSBORN, HERBERT B. (Ottie M.) 2 ch farmer T 115a 8h 40c R6 Bellefontaine Har 28 Ind tel.
Osborn, J. R. physician West Liberty Ind tel.
Osborn, LeRoy (Ellen) 1 ch clerk T H&L R7 Bellefontaine Lake 35.
Otis, P. H. RD Rushsylvania Rush Ind tel.
Ott, Joseph (Mary) 4 ch farmer O 43a 2h 5c R2 East Liberty Zane 19 Ind tel.
OUTLAND, CHAS. G. (Lillian) 1 ch farmer O 50a 6h 2c R1 East Liberty Per 51 Ind tel.
Outland, C. C. Zanesfield.
Outland, Elwood R4 West Liberty Ind tel.
OUTLAND, MISS E. E. farming T 100a 5h 5c R2 Zanesfield Jef 52 Ind tel.
Outland, E. M. 1 ch farmer R4 West Liberty Mon 11.
Outland, E. W. grocer West Liberty.
Outland, Frank W. (Oatie) farmer O 172a 7h 5c R1 East Liberty Per 49 Ind tel.
Outland, F. D. farmer O 20a 5h Middleburg Zane 6 Ind tel.
Outland, Mrs. Hannah 3 ch O 6a 2c Middleburg Zane 6 Ind tel.
Outland, Jas. S. (Winifred) 2 ch farmer O 362a 13h 7c R1 Zanesfield Mon 14 Ind tel.
Outland, John (Jennie) 4 ch farmer T 44a 2h 2c Middleburg Zane 11 Ind tel.
OUTLAND, J. H. (Emma) 2 ch farmer O 87a 5h 11c R1 East Liberty Jef 55 Ind tel.
Outland, Leroy (Jennie) farmer O 38a 3h 2c R1 Zanesfield Jef 55 Ind tel.
OUTLAND, OREN (Patience) 1 ch farmer O 362a 13h 7c R1 Zanesfield Mon 14.
Outland, Rachel West Liberty.
Overdorff, Chas. West Liberty Ind tel.
Overhoker, H. B. Degraff.
Overholtz, Benj. R4 Degraff Ind tel.
Owens, Mathew (Flora) 6 ch farming O 18a 1h 2c R2 Quincy Plea 25.
OWENS, NOAH farmer Santa Fe Sto 43 Ind tel.
Owens, W. F. RD Rushsylvania Ind tel.
Owings, L. C. (Nellie) restaurant S Main St Degraff Ind tel.

Owings, R. W. Lakeview Ind tel.
Packer, Emma Zanesfield.
Packer, Ira D. (Mary) 6 ch farmer T 210a 6h 7c R6 Bellefontaine Har 7 Ind tel.
Page, G. B. A. (Sarah) farmer T 100a 3h 4c R2 Huntsville McAr 38 Ind tel.
PAGE, T. C. (Cristie J.) 3 ch farmer O 100a 3h 4c R2 Huntsville McAr 38 Ind tel.
Painter, Abner R2 West Mansfield Ind tel.
PAINTER, ALFRED A. (Sara J.) farmer O 56a 2h 7c R2 East Liberty Per 25 Ind tel.
PAINTER, ALFRED F. pool & billiards East Liberty. See adv.
Painter, A. W. 2 ch ret O 50a 1h 3c R2 West Mansfield Per 4 Ind tel.
PAINTER, C. E. (Nellie) 3 ch farmer T 87a 6h 9c R2 Quincy Mia 7 Ind tel.
PAINTER, CHARLES H. (Nora) 1 ch farmer O 100a 3h 21c R2 East Liberty Per 25 Ind tel.
Painter, C. E. (Emma C.) 4 ch farmer O 60a 4h 10c R1 North Lewisburg Zane 34 Ind tel.
Painter, Edgar RD North Lewisburg Zane.
Painter, F. D. (Nellie) farmer T 34a 3h 5c R2 West Mansfield Per 5.
Painter, Hugh laborer Center St Belle Center Ind tel.
Painter, Jeff. laborer O H&L Center St Belle Center Ind tel.
Painter, J. C. R3 West Mansfield Rush Ind tel.
Painter, Matilda East Liberty Ind tel.
Painter, Raper (Rebecca) ret T 1a W Center St West Mansfield.
Painter, T. S. RD North Lewisburg Zane.
Painter, W. Earl (Jennie M.) 3 ch chauffeur O H&L Center St Belle Center.
Pardy, Henry farmer O 143a 6h 11c East Liberty Per 41.
Parin, Chas. W. (Mable) 2 ch tinner T Walnut St Quincy.
Parish, Chas. A. RD Bellefontaine Har.
Parish, Wm. R6 Bellefontaine Ind tel.
PARK, ALDEN (Alice) 2 ch farmer O 8a 2h 2c R1 Zanesfield Jef 58.
Park, Alfred H. (Estella) 3 ch road superintendent and farmer T H&L 2c R2 Bellefontaine Jef 20 Ind tel.
PARK, JAMES farmer O 37a 4h 1c R1 Zanesfield Jef 58.
Park, Olden R1 Zanesfield Jef.
Park, Robt. B. R3 Bellefontaine Lake Ind tel.
PARK, ROBT. L. (Hannah) 7 ch farming O 210a 6h 22c R7 Bellefontaine Lake 33.
Park, Thos. dry cleaning West Mansfield Ind tel.
Parker, Charles (Minnie) 10 ch contractor O 7a 1h 1c R6 Bellefontaine Har 30 Ind tel.
Parker, Mrs. C. F. 3 ch farmer O 8a R2 Zanesfield Per 31.
PARKER, ELLVEN laborer T H&L 4h R2 Zanesfield Jef 19.
PARKER, HARRY (Alda) farmer T 105a 6h 8c R2 West Liberty Un 28.
Parker, Lester C. RD Bellefontaine Lake.
Parker, Mrs. Mary E. T H&L R2 Zanesfield Jef 19.
Parker, Mary L. Railroad St Belle Center Ind tel.
Parker, O. B. R2 Zanesfield Jef Ind tel.
Parker, S. concrete worker Railroad St Belle Center Ind tel.
Parkinson, Chas. Rushsylvania Ind tel.
PARKISON, HARRY (Anna) 1 ch farmer T 243a 6h 6c R2 Bellefontaine Rush 77 Ind tel.
Parkison, J. C. Rushsylvania.
Parks, Wm. R2 Belle Center Ind tel.
Parmer, J. M. (Grace) farmer T 100a 4h 5c R2 Lewistown Wash 19 Ind tel.
Parmer, Morris R2 Lewistown Ind tel.
Parmer, S. A. (Allie) 1 ch farmer O 100a 3h 7c R2 Lewistown Wash 18 Ind tel.
Parmer, Thos. RD Bellefontaine Lake.
PARR, ALLEN Lakeview.
Parr, J. M. farmer & thresher O 30a 4h 2c RD Lakeview Sto 44 Ind tel.
Parr, T. A. (Essie) farming T 240a 10h 30c R1 Lakeview Sto 45.
Parrett, Walter Degraff.
Parrish, Chas. R2 Quincy Ind tel.
Parrish, Wm. L. RD Bellefontaine Wash.
Pash, O. M. (Addie) 1 ch tinner O H&L S Main St Lakeview Ind tel.
Pash, Mrs. Sallie 2 ch farming O 40a 2h R5 Bellefontaine Har 32.
PASH, W. C. (Leona) 6 ch farmer T H&L R4 Bellefontaine Rush 10.
Patrick, Mrs. Anna R2 East Liberty Ind tel.
Patrick, Bruce R2 Lakeview Sto Ind tel.
Patrick, Burt farmer T 147a 4h 90c R2 East Liberty Zane 11 Ind tel.
Patrick, Edgar Middleburg Ind tel.
PATRICK, HARRY F. (Ollie J.) farmer O 13a 1h 4c R1 Zanesfield Zane 11 Ind tel.

Patrick, Hugh (Edith) 1 ch farmer O 72a 5h 4c R2 East Liberty Zane 10 Ind tel.
Patrick, Indiana East Liberty.
Patrick, James J. (Mary) farmer O 80a 5h 13c R2 East Liberty Per 40 Ind tel.
Patrick, John R. Middleburg.
Patrick, Judson A. (Bertha) 2 ch farmer T 60a 4h 12c R2 Huntsville McAr 47 Ind tel.
Patrick, J. W. East Liberty.
Patrick, L. E. East Liberty.
Patrick, Milton H. Lakeview.
Patrick, Pearl G. R2 East Liberty Zane Ind tel.
Patrick, Mrs. Rachel O 16a H&L 2c East Liberty.
Patrick, R. T. R1 Rushsylvania Rush Ind tel.
Patrick, Sam'l J. Lewistown Ind tel.
Patrick, Sarah A. Zanesfield.
Patrick, Thomas (Agnes) 8 ch farmer O 50a 7h 12c R2 East Liberty Zane 5 Ind tel.
Patrick, Walter R1 East Liberty Ind tel.
Patrick, W. E. RD North Lewisburg Zane.
Patrick, W. J. Degraff.
Patridge, Harry West Liberty Ind tel.
Patridge, Mrs. May West Liberty.
PATTEN, C. E. (Etta) 2 ch farmer & thresher O 55a 5h 7c R2 West Mansfield Per 12 Ind tel.
Patterson, A. E. (Irene) 1 ch farmer T 100a R2 Huntsville McAr 25.
Patterson, Mrs. A. G. 3 ch farming O 167a 7h 5c R2 Huntsville McAr 12 Ind tel.
Patterson, Charles (Rosa) 1 ch farmer O 8a 1h 2c R1 Bellefontaine Un 48.
PATTERSON, DAVID C. R1 Belle Center McAr Ind tel.
Patterson, Mrs. Elizabeth H. 3 ch O 95a R1 Belle Center McAr 17 Ind tel.
PATTERSON, GEORGE H. (Elizabeth) 2 ch farmer O 96a 4h 8c R2 Huntsville McAr 25 Ind tel.
PATTERSON, HARGRAVE farmer T 95a 5h 4c R1 Belle Center McAr 17 Ind tel.
Patterson, Howard R1 Belle Center McAr.
Patterson, Harry B. Degraff.
Patterson, Mrs. John G. R1 Belle Center Ind tel.
Patterson, LeRoy (Beulah M.) painter and paperhanger H&L 1h Walnut St Belle Center Ind tel.
Patterson, Lewis E. (Jessie L.) 4 ch carpenter Main St Belle Center.
Patterson, Mrs. Mary 2 ch O H&L Thatcherville Degraff.
Patterson, Mary A. Huntsville.
Patterson, Mrs. Minnie E. 4 ch merchant O H&L 1h Main St Belle Center Ind tel.
Patterson, Mary S. Huntsville.
Patterson, Wm. J. R4 Degraff Un Ind tel.
Patterson, Mrs. Wm. M. R4 Bellefontaine.
Patton, Chas. E. R2 West Mansfield Per Ind tel.
Patton, James (Mary S.) car instructor O H&L Carlisle St Quincy.
Patton, J. Carl (Maude) 1 ch farmer T 130a 2h 8c R4 Belle Center Rich 13 Ind tel.
PATTON, N. J. (Carrie D.) farmer O 130a 5h 17c R4 Belle Center Rich 13 Ind tel.
Patton, W. S. (Emma) 4 ch carpenter O H&L Miami St Quincy Ind tel.
Patty, Ethel M. West Liberty.
Paugh, Chas. C. (Emma) 2 ch farmer O 53a 3h 5c R2 Belle Center Rush 3 Ind tel.
Paxson, E. M. (Emma J.) mail carrier H&L 3c Buckeye St Belle Center Ind tel.
Paxson, Miss Luella G. saleslady H&L Buckeye St Belle Center Ind tel.
Paxson, Miss Mary A. Buckeye St Belle Center Ind ted.
Paxson, Ned W. laborer Buckeye St Belle Center Ind tel.
Payne, James Lewistown Ind tel.
PEACHE, CORA West Liberty.
Peachey, Elmer West Liberty Ind tel.
Peachey, Lizzie West Liberty Ind tel.
Peacock, G. W. Quincy.
Peacock, Harley W. (Bessie M.) farmer O 56a 1h 3c R2 Zanesfield Jef 34.
Peacock, Herbert S. Lewistown.
Pearce, Dora Zanesfield.
Pearce, Frank Lakeview.
Pearce, Harry Zanesfield.
PEDEN, B. H. R1 Zanesfield Jef 2.
Peele, Elizabeth Zanesfield.
PEELE, MRS. FRANCES 2 ch farming 2h 6c R1 Zanesfield Jef 58 Ind tel.
Peele, J. M. (Mary) 3 ch farmer O 30a 3h 3c R1 Zanesfield Jef 58 Ind tel.
Peele, Melissa R1 Zanesfield Jef.
Peele, R. D. West Liberty Ind tel.
Peer, Arista East Liberty.
Peer, Cecil R1 East Liberty Ind tel.
PEER, MRS. CLARA East Liberty.
Peer, Harry (Lizzie) 1 ch farmer T 117a 2h 8c R1 East Liberty Per 54 Ind tel.

Peer, S. A. R1 East Liberty Per Ind tel.
Pegan, Frank M. (Rebecca J.) ret O H&L Hayes St Degraff.
Pegg, Mrs. Jennie Rushsylvania Ind tel.
PEGG, J. M. (Philena) farmer O 163a 5h 5c R1 Quincy Mia 4 Ind tel.
Pellet, Elizabeth B. Zanesfield.
Pellett, Emmett W. (Cora A.) 1 ch farmer O 131a 4h 13c R3 West Liberty Mon 48 Ind tel.
Pemper, William (M. G.) 7 ch farmer O 70a 3h 5c R4 Bellefontaine Lake 3 Ind tel.
PENCE, ALLEN (Sarah F.) 3 ch ret O 215a 1h R2 Lakeview Sto 7.
Pence, D. G. justice of peace R2 Quincy Ind tel.
Pence, Frank (Mary) farmer O 25a 2h 1c R2 Degraff Mia 43 Ind tel.
Pence, Guy (Nannie) 2 ch farmer O 24a 4h 4c R2 Lakeview Sto 8 Ind tel.
Pence, Harold L. Santa Fe.
Pence, James A. (Ova) farmer T 97a 5h 12c R2 Lakeview Sto 8 Ind tel.
Pence, M. V. (Emma) 2 ch farmer O 80a 3h 5c R1 Lakeview Sto 22.
PENCE, OSCAR (Venna) 3 ch farmer T 50a 3h 8c R2 Lakeview Sto 7 Ind tel.
Pence, W. D. (Mollie) 4 ch farmer T 160a 7h 7c R2 Lewistown Blfd 21 Ind tel.
Pendergrass, Mrs. Mary A. R4 Belle Center Rich 42 Ind tel.
Pendrey, Escoe G. farmer R1 Belle Center Rush 18 Ind tel.
Pendrey, Thos. J. (Mary N.) farmer O 81a 3h 6c R1 Belle Center Rush 18 Ind tel.
PENHORWOOD, J. A. (Mattie) 4 ch farmer T 63a 3h 6c R3 West Mansfield Bsck 25.
PENHORWOOD, SHERMAN D. R1 West Mansfield Ind tel.
Penhorwood, William R4 West Mansfield Ind tel.
Pennock, Clara M. Zanesfield.
Pennock, E. L. farmer T 156a 3h 10c Zanesfield Jef 51 Ind tel.
Pennock, Lee Zanesfield Ind tel.
Penry, W. H. (Nettie) hardware clerk T H&L Lewistown.
Peoples, Claude (Pearl) 2 ch farmer T 119a 3h 12c R2 Huntsville McAr 43 Ind tel.
Peoples, Jas. Huntsville Ind tel.
Peoples, John C. (Frances J.) farmer O 84a 7h 15c R4 Bellefontaine Lake 3 Ind tel.
Perkins, F. W. R4 West Mansfield Ind tel.
Perratt, Walter R1 Degraff Ind tel.
Perrine, Miss Ulma dressmaker Maple Ave Belle Center Rich Ind tel.
Perry, C. C. West Mansfield Ind tel.
Perry, O. E. (Edna) 7 ch cashier O 4a 1c Liberty St Ridgeway Ind tel.
Persinger, M. J. (Mary) 2 ch O H&L S Miami St Quincy Ind tel.
Peters, Ben Zanesfield Ind tel.
Peters, C. R. R1 Degraff Ind tel.
Peters, Frederick M. Degraff.
PETERS, GEORGE C. (Lillia) 5 ch farmer T 42a 1h 3c R1 Rushsylvania Rush 39 Ind tel.
PETERS, MRS. G. B. Zanesfield.
PETERS, MRS. G. D. Zanesfield.
Peters, Sarah E. Degraff.
Peters, Wilhelm Degraff.
Peterson, G. D. (Bettie) 4 ch farmer O 175a 12h 16c Zanesfield Jef 50 Ind tel.
Peterson, Howe E. West Mansfield.
Peterson, W. (Pearl) 5 ch telephone employee T H&L W State St West Mansfield.
Pettit, James L. (Mary E.) ret O 28a 1h R3 Degraff Wash 42.
PETTIT, OSCAR (Belle) 2 ch farmer O 12a 2h 3c R2 East Liberty Zane 23.
Petty, Mary West Liberty.
Pfefferle, C. W. jeweler West Mansfield Ind tel.
Phelps, A. H. R4 West Mansfield Ind tel.
Phelps, Mrs. Dras R4 West Mansfield Ind tel.
PHENEGAR, WILL G. (Inez) 6 ch farmer O 65a 3h 17c R7 Bellefontaine Lib 5 Ind tel.
Philips, Miss Claribel student Railroad St Belle Center 17 Ind tel.
Philips, C. (Rose) 1 ch farmer T 110a 4h 5c R1 East Liberty Per 55 Ind tel.
Philips, L. C. R2 East Liberty Zane Ind tel.
Philips, Miss May O H&L New Richland Rich 39.
Philips, Dr. W. S. (Mary E.) physician & surgeon H&L Railroad St Belle Center Ind tel.
Piatt, D. A. (Anna) 4 ch ret O H&L Mill St Quincy.
Piatt, Ella Kirby West Liberty Ind tel.
Piatt, Mack garage West Liberty Ind tel.
Piatt, Wm. M. R3 West Liberty Mon Ind tel.
Pickering, Dan Lakeview.

PICKERING, E. H. (Maud) 6 ch paper-hanger & decorator T Oak St Lakeview.

Pickering, Steve (Kate) 4 ch electrician R7 Bellefontaine Lake.

Pierson, Raymond (Laura Belle) telephone lineman Railroad St Belle Center.

Piper, Dell (Orpha) 3 ch carpenter T Main St Quincy.

Piper, Mrs. Frances M. O H&L Boggs St Degraff.

PIPER, GEORGE (Emma) 1 ch farmer O 25a 1h 1c R2 Zanesfield Jef 51.

Piper, J. S. farmer O 282a 8h 3c R2 West Liberty Mon 29 Ind tel.

Piper, Mary E. Quincy.

Piper, Minnie E. West Liberty.

Piper, Ottis (Lena) 1 ch farmer T 282a 7h 10c R2 West Liberty Mon 29 Ind tel.

Piper, Roscoe A. (Luella) 1 ch pool room Boggs St Degraff.

Piper, R. W. 1 ch clergyman Railroad St Belle Center Ind tel.

Pitts, Thos. J. (Mamie R.) 6 ch farmer O 31a 5h 2c R3 Bellefontaine Un 27.

Pitts, Wilson (Louie) 2 ch farmer O 40a 4h 3c R3 Bellefontaine Lib 8.

PLANK, D. R. real estate R1 Bellefontaine Un 53.

Plank, Fannie E. West Liberty Ind tel.

Plank, G. H. (Lydia) 3 ch elevator O 45a 6h 13c West Liberty Un 63 Ind tel.

PLANK, IRA D. (Laura) farmer T 90a 5h 12c R1 Bellefontaine Un 32 Ind tel.

Plank, Jacob West Liberty Ind tel.

PLANK, J. A. (Minnie A.) 2 ch farmer O 84a 6h 11c R1 Quincy Mia 41 Ind tel.

PLANK, J. H. Box 26 West Liberty.

Plank, Katie B. West Liberty.

PLANK, LEVI (Amanda) 3 ch farmer & carpenter O 5a 1h 2c R1 Bellefontaine Un 46.

Plank, Marion L. RD Bellefontaine Un.

PLANK, MRS. MARY 7 ch ret O 5a 1c R1 Bellefontaine Un 53.

PLANK, S. B. (Salome) 3 ch building mover O 3a 1h 2c R1 Bellefontaine Un 52 Ind tel.

PLOTNER, G. F. (Frances) 2 ch physician O H&L 1h 1c S Main St West Mansfield Ind tel.

Plum, Isaac N. (Clara E.) 2 ch county treasurer O H&L Lewistown Ind tel.

Plum, John R. Lewistown.

Plum, Lewis S. (Ellie F.) 4 ch farmer O 175a 21h 40c R1 Lewistown Wash 33 Ind tel.

Plum, L. H. Lewistown Ind tel.

A Filled Silo.

PLUM, WM. H. (Louisa) 3 ch farmer & stock dealer O 256a 6h 35c R2 Lewistown Wash 34 Ind tel.
Plummer, Mrs. Amos R3 Belle Center Ind tel.
Plummer, B. O. (Mary) 3 ch mail carrier O H&L Miami St Quincy Ind tel.
PLUMMER, DANIEL P. (Sadie) 1 ch nursery O 95a 3h 15c R2 Bellefontaine Jef 22 Ind tel.
Plummer, Frank RD Bellefontaine Lake.
Plummer, John Lakeview.
Plummer, J. F. (Gertrude) 3 ch farmer O 93a 6h 6c R4 Bellefontaine McAr 51 Ind tel.
Plummer, Thos. V. R2 Huntsville McAr Ind tel.
Poe, M. L. R3 Belle Center Ind tel.
Polen, Wm. Lakeview.
Polk, Chas. W. Zanesfield.
Polleys, Phoebe M. Huntsville.
Pollock, Mrs. S. A. dressmaking H&L Walnut St Belle Center Ind tel.
Polter, Otto (Grace) miller & coal dealer O W Main St Belle Center Ind tel.
Pond, S. Perry (Jennie) 3 ch newspaper O H&L Boggs St Degraff.
Pool, B. W. (Mary) 2 ch farmer O H&L Race St Degraff.
Pool, Chas. W. (Lola) 2 ch farmer T 160a 9h 14c R5 Bellefontaine Un 16 Ind tel.
Pool, Mrs. Cora S Miami St Quincy Ind tel.
Pool, Earl B. R1 Degraff Mia Ind tel.
Pool, Mrs. Flora 3 ch O H&L Walker St Degraff Ind tel.
Pool, Miss Florence J. school teacher Walker St Degraff.
Pool, Fred Middleburg Ind tel.
POOL, MRS. GEO. T. (Elizabeth R.) farmer O 190a 3h 4c R2 Degraff Mia 40 Ind tel.
Pool, G. W. (Elizabeth) justice of peace O H&L Miami St Quincy.
POOL, LUTHER H. R1 Degraff Mia Ind tel.
Pool, Mrs. Ray Degraff.
Pool, Mrs. Rebecca 3 ch fancy worker O H&L cor Hayes & Boggs Sts Degraff Ind tel.
Pool, Ross E. (Ray) 1 ch bookkeeper T H&L Mill St Degraff.
Pool, S. A. (Mary) 5 ch farmer T Church St Quincy Ind tel.
Pool, Thos. A. Quincy.
Pool, W. E. Quincy.
Pope, Mary E. Zanesfield.
Popps, Clay West Liberty.
Popps, H. B. West Liberty Ind tel.
Porter, Anderson R1 Rushsylvania Ind tel.
Porter, Mrs. Bell 3 ch O H&L Napoleon St Huntsville.
Porter, Edw. R2 East Liberty Ind tel.
PORTER, JESS. (Mae) 1 ch laborer O H&L W Harrison St Lakeview.
Porter, W. A. Rushsylvania.
Ports, E. M. Huntsville.
Postle, C. L. (Myrtle) farmer T 120a 7h 6c R2 Belle Center Rush 1 Ind tel.
Postle, Geo., Sr. (Elizabeth) stock buyer O 120a H&3Lots Buckeye St Belle Center Ind tel.
Postle, Geo. R., Jr. RD Belle Center Rich.
POSTLE, PRESTON (Mollie) 2 ch farmer O 130a 3h 15c R2 Belle Center Rich 10 Ind tel.
Potee, Chester R3 West Mansfield Ind tel.
Potee, Ella West Mansfield.
Potee, Emma farmer O 120a 12h 18c West Mansfield Bsck 25 Ind tel.
Potee, Frank (Ella) farmer O 21a 4h 4c R3 West Mansfield Bsck 42.
Potee, H. West Mansfield.
Potee, Maggie R. West Mansfield.
Poth, Otis RD Ridgeway Bsck.
Potter, Chas. R4 Belle Center Ind tel.
Potter, Hattie Boggs St Degraff Ind tel.
Potter, W. E. Lakeview.
Powell, C. I. R4 West Mansfield Ind tel.
POWELL, FRANK R1 West Mansfield Ind tel.
Powell, Oliver (Addie) 1 ch janitor H&L N Dean St West Mansfield.
Powell, Omer R4 West Mansfield Ind tel.
POWELL, SAMUEL (Retta) 2 ch farmer T 80a 4h 2c R3 West Liberty Mon 67 Ind tel.
Powell, T. W. (Angeline) farmer O 35a 2h 4c R3 West Mansfield Bsck 26 Ind tel.
Powell, Wm. H. (Stella M.) 2 ch farmer O 32a 4h 8c R4 West Liberty Lib 27 Ind tel.
Powers, Ben (Ida) 2 ch farmer 1h R3 West Mansfield Bsck 57.
PRALL, CHAS. C. R4 West Liberty Bellefontaine 20 Ind tel.
Prall, Frank (May) farmer O 60a R1 North Lewisburg Zane 39 Ind tel.
Prater, Anne E. T Oak St Lakeview.
Prater, Irwin R2 Bellefontaine Jef.
Prater, L. I. RD Rushsylvania Ind tel.

PRATER, MACK (Ina) 2 ch farmer T 120a 7h 14c R4 West Liberty Lib 27 Ind tel.
Prater, Salathiel R2 Lakeview Wash Ind tel.
Prater, Sallie E. West Liberty Ind tel.
Prater, Solomon (Lida) 5 ch farmer T 276a 1h R1 Zanesfield Zane 26.
PRATT, D. C. Quincy.
Pratt, I. W. R4 Belle Center Ind tel.
Predmore, F. H. RD Ridgeway Bsck.
Predmore, Gardner Bigsprings.
Predmore, G. P. (Addie) 5 ch farmer O 48a 6h R2 Rushsylvania Rush 33 Ind tel.
Predmore, L. E. (Alice) 2 ch farmer O 80a 8h 7c R1 Ridgeway Bsck 21.
Predmore, Walter N. RD Ridgeway Bsck.
Predmore, W. C. Bigsprings.
Preston, N. J. (Melissa) laborer T 50a R1 Lakeview Sto 36.
PRICE, A. J. (Mary) laborer O H&L R1 East Liberty Per 41.
Price, Chas. C. R2 Bellefontaine Jef.
Price, Cletus R2 Bellefontaine Jef.
PRICE, MRS. E. J. Lewistown.
Price, Rev. E. W. (Edith E.) minister O 48a 1h 1c R1 Rushsylvania Rush 17.
PRICE, FRANK C. (Anna) 1 ch farmer O 68a 3h 8c R3 Bellefontaine Mon 5 Ind tel.
Price, Harry T. Lewistown.
Price, Hazel I. student R1 Rushsylvania Rush 17.
PRICE, H. C. (Laura) farmer T 83a 5h 3c R3 Bellefontaine Mon 31 Ind tel.
Price, J. W. (Amanda) 1 ch farmer O 26a 3h 4c R1 East Liberty Per 54 Ind tel.
Price, N. C. 5 ch restaurant keeper 1a H RD East Liberty Per 46.
Price, O. S. (Lettie) laborer O H&L Buckeye St Belle Center.
Price, Olin W. student R1 Rushsylvania Rush 17.
PRICE, THOS. general Store Lewistown Ind tel.
Price, Wm. J. R1 East Liberty Per Ind tel.
Prince, John 1 ch farming O 60a 2h 6c R1 Degraff Blfd 30 Ind tel.
Prince, Martin (Melissa) 3 ch farming O 40a 3h 7c R1 Degraff Blfd 30 Ind tel.
Prince, Walter Lewistown.
Princehouse, Sam 1 ch laborer T Walnut St Quincy.
Printz, Elmer 1 ch section hand T H&L Harden St Ridgeway.
Printz, John A. (Ida R.) 3 ch blacksmith O H&L New Richland Rich 40.
PRIOR, B. M. (L. E.) 1 ch farmer O 117½ 9h 15c R1 East Liberty Per 38 Ind tel.
PRIOR, L. D. (Mary) 2 ch farmer T 100a 8h 3c R1 North Lewisburg Zane 38 Ind tel.
PRUGH, S. R. (Harriett) 2 ch farmer T 190a 7h 10c R2 East Liberty Zane 31.
Pryor, R. O. Lakeview.
Pugh, Charley farmer W Main St Belle Center.
Pugh, E. O. R2 Rushsylvania Ind tel.
Pugh, Geo. Lakeview.
Pugh, Mrs. Helen Rushsylvania Ind tel.
Pugh, Ida V. Rushsylvania.
Pugh, John Rushsylvania Ind tel.
Pugh, Leonard farmer W Main St Belle Center.
Pugh, Nelson (Rhoda A.) farmer 3a H&L 7h 1c W Main St Belle Center.
Pugh, R. E. Huntsville.
Pugh, W. G. (Rebecca) 4 ch farmer O 160a 8h 20c R2 Rushsylvania Rush 65 Ind tel.
PULFER, GEO. (Elizabeth) 7 ch farming O 260a 9h 12c R2 Quincy Plea 25 Ind tel.
Pulfer, Lewis R1 Degraff Ind tel.
Purkepile, D. V. blacksmith Carlisle St Quincy.
Purkepile, Isaac (Harriet) 1 ch ret O H&L Carlisle St Quincy.
Pursell, G. W. (Jennie) 2 ch laborer T H&L Elm St Lakeview.
Pursell, Roy laborer Elm St Lakeview.
Puterbaugh, Noah R1 Huntsville Wash Ind tel.
Putman, Elmer C. (Ada) 3 ch farmer O 110a 9h 13c R1 Ridgeway Bsck 6 Ind tel.
Putman, Minerva Quincy.
Pyers, Mrs. John R4 Belle Center Ind tel.
Pyess, C. (Bill) 1 ch laborer O H&L East Liberty.
Pyles, Clyde R2 Degraff Ind tel.
Quay, Elizabeth R4 Bellefontaine Rich 51 Ind tel.
QUAY, JOHN Z. 1 ch farming O 50a 2h 3c R1 Rushsylvania Rush 38 Ind tel.
Quay, Knox (Ethel) 5 ch farmer T 67a 4h 3c R2 Belle Center Rich 54 Ind tel.
Quay, W. S. (Mary) farmer 233a 3h 2c R4 Bellefontaine Rich 51 Ind tel.
Queen, Clarence RD Ridgeway Bsck.
Ragan, James (Sarah E.) engineer H&L cor Buckeye & Railroad Sts Belle Center.

Raigner, Thomas (Grace) 5 ch farmer T 40a 1h R6 Bellefontaine Har 27.
RAIRDON, B. M. (Anna) 3 ch farming O 119a 1h 10c R1 Degraff Blfd 28.
Rairdon, H. D. R1 Degraff Plea Ind tel.
Rairdon, Lester N Main St Degraff Ind tel.
Rairdon, R. H. (Jemima) 4 ch ret O 102½a 1h 5c R1 Degraff Blfd 30 Ind tel.
Rairdon, Silas Degraff.
Rairdon, T. J. (Mary A.) 7 ch farming O 137a 8h 23c R3 Degraff Plea 34 Ind tel.
Raley, James R1 East Liberty Zane Ind tel.
Rambo, A. H. (Maude I.) 6 ch carpenter O H&L 1h 1c Buckeye St Belle Center.
Rambo, R. M. (Eleanor) 3 ch carpenter O H&L Railroad St Belle Center.
RAMSEY, ABE (Rachel) 1 ch farmer O 50a 5h 5c R1 Ridgeway Bsck 19 Ind tel.
Ramsey, A. W. pool room T H&L Oak St Lakeview.
Ramsey, Bird (Maude) 4 ch farmer O 72a 5h 8c R1 Ridgeway Bsck 13 Ind tel.
Ramsey, Charles RD Ridgeway Bsck.
Ramsey, E. W. (Eva) 3 ch banker Railroad St Belle Center Ind tel.
RAMSEY, I. N. (Fanny) farmer O 425a 7h 20c R1 Ridgeway Bsck 22 Ind tel.
Ramsey, Jane Rushsylvania.
Ramsey, Orville R3 West Mansfield Bsck Ind tel.
Ramsey, Robert R2 Belle Center Ind tel.
Ramsey, W. B. (Mary Louise) 2 ch banker Railroad St Belle Center Ind tel.
RAMSEY, W. P. farmer O 40a 2h R2 Rushsylvania Rush 33.
RAMSEY, W. S. (Edna) 4 ch farmer T 200a 12h 6c R1 Ridgeway Bsck 22 Ind tel.
Randall, C. E. (Alta) 1 ch lumber O H&L N Dean St West Mansfield Ind tel.
Randall, Eugene (Gordie) 1 ch driver T H&L R7 Bellefontaine Lake 35 Ind tel.
Randall, E. T. West Liberty.
Randall, H. E. (Mollie) 6 ch farmer T 76a 3h 6c R8 Bellefontaine Rush 61.
Randall, Q. A. clergyman Rushsylvania Ind tel.
Rea, C. S. East Liberty.
Rea, Guy West Mansfield.
Rea, J. S. R1 East Liberty Ind tel.
Rea, Sarah R. East Liberty.
Rea, S. J. (Jane) 2 ch ret O H&L Miami St Degraff.
Rea, Thos. West Mansfield Ind tel.
Rea, T. C. (Belle) 2 ch grocery T H&L E Center St West Mansfield Ind tel.
Reams, B. L. East Liberty.
Reams, Chester Zanesfield.
Reams, C. J. R4 West Liberty Mon Ind tel.
Reams, C. W. (Hettie) 1 ch restaurant keeper O H&L Main St Zanesfield.
REAMS, FRANK M. (Abbie) 1 ch farmer T 115a 3h 2c R3 West Liberty Mon 63.
Reams, Harry D. (Katie I.) 2 ch carpenter O 1h 1c R1 East Liberty Zane 4.
Reams, Joseph V. dredge engineer T Main St Zanesfield.
Reams, J. E. (Ettie) 1 ch farmer O 26a 1h 1c R1 Zanesfield Jef 53.
Reams, J. F. (Lillie) 4 ch farmer O 175a 11h 16c R2 Zanesfield Jef 51 Ind tel.
Reams, J. L. (Alice L.) 1 ch grocery merchant cor Walnut & Center Sts Belle Center Ind tel.
Reams, J. S. Belle Center.
Reams, Lewis R2 East Liberty Zane Ind tel.
Reams, Llewellyn S. (Elizabeth) 2 ch farmer O 100a 3h 6c R1 Zanesfield Jef 57 Ind tel.
Reams, Martha E. Zanesfield.
Reams, Nelson (Addie) 4 ch farmer O 15a 3h 2c R1 Zanesfield Jef 57.
Reams, Mrs. Nora 2 ch Lewistown.
REAMS, ORLANDO J. (Stella) 4 ch farmer O 115a 7h 9c R1 Zanesfield Jef 57 Ind tel.
Reams, O. K. Zanesfield Ind tel.
Reams, O. P. West Liberty.
Reams, Robt. W. (Letha) 1 ch laborer T H&L New Richland Rich 39.
Reams, Mrs. Stella 1 ch housekeeper Miami St Degraff.
REAMS, S. L. (Rettie) 8 ch farmer O 100a 6h 6c R8 Bellefontaine Jef 32 Ind tel.
REAMS, WILBUR D. (Anna) 1 ch farmer O 50a 5h 5c R1 North Lewisburg Zane 37 Ind tel.
Reams, Wm. (Josephine) 4 ch ret O H&L Main St Zanesfield.
Reams, Wm. F. Middleburg Ind tel.
Reardon, D. J. West Liberty Ind tel.
Reece, Mrs. Ralph 1 ch dressmaker T H&L Main St Quincy.
Reed, Albert (Effie) jeweler O H&L Oak St Lakeview.
Reed, Miss Claire teacher R4 Belle Center Rich 14 Ind tel.

Reed, Ed R2 Degraff Ind tel.
Reed, Miss Ethel R4 Belle Center Rich 14 Ind tel.
Reed, Floyd I. farmer & carpenter R4 Belle Center Rich 14 Ind tel.
Reed, F. T. (Adda) farmer O 58a 5h 5c R4 Belle Center Rich 14 Ind tel.
Reed, George C. (M. E.) ret O 100a 5h 20c R2 Huntsville McAr 36 Ind tel.
Reed, Miss Helen music teacher R2 Box 61 Belle Center Rich 45 Ind tel.
Reed, Henry E. R5 Bellefontaine Har Ind tel.
Reed, Howard (Inez) 2 ch cold storage T W Lake St Lakeview.
Reed, H. C. (Grace) 3 ch school teacher T H&L E Center St West Mansfield.
Reed, John S. 1 ch carpenter O H&L Race St Degraff Ind tel.
Reed, Jos. R3 Belle Center Ind tel.
Reed, J. R. farmer R2 Belle Center Rich 17 Ind tel.
Reed, J. W. (Mary) 5 ch laborer T H&L W Lake St Lakeview.
Reed, M. G. farmer R2 Box 61 Belle Center Rich 45 Ind tel.
Reed, Ralph H. (Rose) farmer, gravel & sand T 90a 7h 6c R2 Belle Center Rich 17 Ind tel.
Reed, R. G., Sr. (Anna M.) 2 ch farmer O 65a 7h 10c R2 Box 61 Belle Center Rich 45 Ind tel.
Reed, W. K. farmer 2h R2 Box 61 Belle Center Rich 45 Ind tel.
Reeder, Mrs. B. F. T H&L Main St Quincy.
Reeder, Chas. R1 Quincy Ind tel.
Reeder, Mrs. Frank Quincy Ind tel.
Regula, Thomas (Elizabeth) 1 ch farmer O 106a 12h 10c R1 Lewistown Sto 56 Ind tel.
Reichelderfer, J. F. Zanesfield.
Reichenbaugh, C. E. (Cecelia) 4 ch T Harrison St Lakeview.
Reid, F. F. Belle Center.
Reid, John contractor Race St Degraff Ind tel.
Reid, J. G. RD Bellefontaine McAr.
Reid, Letta Rushsylvania.
Reid, Rozella Huntsville.
Reinhart, Adam Lakeview.
Reinhart, C. H. Lakeview.
Reiter, Arthur O. (Vanch) 1 ch rural mail carrier O H&L Lewistown Ind tel.
Reiter, Arthur O. Lewistown Ind tel.
Renick, Arthur M. (Inez) 3 ch farmer & county commissioner O 60a 3h 4c R1 Belle Center Rich 2 Ind tel.
Renick, John R. Lewistown.
Renick, Robert H. (Minnie) 3 ch farmer O 118a 14h 40c R2 Lewistown Wash 19 Ind tel.
Renkert, Henry W. (Mary) 6 ch farmer O 795a 32h 75c R2 West Liberty Mon 58 Ind tel.
Renkert, Walter J. (Carrie) 2 ch farmer T 285a 15h 50c R2 Bellefontaine Lake Ind tel.
Renkert, William H. (Edna) 4 ch farmer T 145a 11h 13c R4 Bellefontaine McAr 49 Ind tel.
Retter, Mrs. W. M. Miami St Degraff Ind tel.
Rever, Jno. F. Degraff.
Rex, Andy C. (Elsie) 8 ch stonemason O 2a 4h 7c R1 Quincy Mia 38 Ind tel.
Rex, Chas. (Fern) 3 ch minister T H&L Market St Lakeview.
Rex, R. G. farming O 20a 3h 12c R1 Degraff Blfd 20.
Rexer, Chas. (Allie) 2 ch undertaker O H&L Boggs St Degraff.
Rexer, J. F. grocery H&L S Main St Degraff Ind tel.
Reyner, Theo. R4 West Mansfield.
Reynolds, Coren S. (Mattie J.) 5 ch farmer T 64a 3h 2c R1 Zanesfield Mon 48 Ind tel.
Reynolds, C. C. West Liberty.
Reynolds, E. K. (Bessie) 4 ch trucker T 2a 1h R2 Lewistown Wash 25.
Reynolds, J. W. (Blanche) 2 ch clergyman 1h Columbus St West Liberty Ind tel.
Reynolds, Miss Mary Boggs St Degraff.
Reynolds, Sherman Lewistown.
Reynolds, Wm. (Daisy) 1 ch tinner O H&L Race St Degraff Ind tel.
Rheil, E. J. R1 West Liberty Ind tel.
Rhoades, C. A. (Myrtle) 6 ch farmer O 61a 3h 3c R1 Rushsylvania Rush 36 Ind tel.
Rhoades, Geo. W. Lakeview.
Rhoades, Miss Margaret dressmaker Miami St Degraff.
Rhoades, Nancy Lakeview.
Rhoades, Mrs. Olive 3 ch farming O 120a 8h 1c R1 Lakeview Sto 20 Ind tel.
Rhoades, Wm. (Alma) 2 ch grocer & meat T H&L Lake St Lakeview.
Rhodes, W. M. Degraff.
Rice, N. R. R1 North Lewisburg Zane.
Richards, A. L. East Liberty.
Richards, Harry (Hazel) 1 ch farmer 1 ch farmer T 35a 3h 1c R2 Zanesfield Per 31.
Richards, Joe Rushsylvania Ind tel.
Richards, L. M. (Neva) 1 ch farming O 100a Railroad St Belle Center Ind tel.

Richards, Mary J. R3 Belle Center Ind tel.
Richards, W. (Druzilla) garage O H&L Rushsylvania.
RICHARDSON, BERT (Annie) farmer T 35a 1h Lewistown McAr 40
Richardson, Mrs. Bessie West Liberty.
RICHARDSON, C. C. (Inez M.) laborer O H&L New Richland Rich 40 Ind tel.
RICHARDSON, ELMER (Imogene) 1 ch farmer T 378a 25h 40c R2 East Liberty Per 53 Ind tel.
Richardson, Eva Huntsville.
Richardson, Dr. F. A. Huntsville Ind tel.
RICHARDSON, GEO. W. (Mary A.) 1 ch farmer O 377a 1h 1c East Liberty Ind tel.
Richardson, Grant (Delpha) 2 ch farmer T 98a 4h 3c R1 Ridgeway Bsck 15 Ind tel.
RICHARDSON, HENRY R2 East Liberty.
RICHARDSON, JAY R. (Blanche) 1 ch farmer T 60a 3h 5c R1 East Liberty Per 52 Ind tel.
Richardson, J. W. Santa Fe.
Richardson, Mrs. Martha E. O 12a 2h 1c R7 Bellefontaine Lib 9.
RICHARDSON, O. O. (Elma) 2 ch farmer T 50a R1 Belle Center Rich 38.
Richardson, Robert (Mattie) 5 ch farmer O 74a 3h 2c R1 Ridgeway Bsck 10.
Richardson, W. B. Huntsville.
RICHCREEK, JAMES H. 1 ch contractor O H&L Middleburg Ind tel.
Richwine, B. E. Quincy.
RICKETTS, CHARLES E. (Blanche E.) 8 ch farmer O 100a 9h 30c R4 West Liberty Mon 43.
Ricketts, Wm. (Catherine) farmer O 1a West Liberty Lib 43.
Ricks, J. H. Huntsville.
Riddle, Elmer (Katherine) 2 ch farmer O 2a 1c R2 Bellefontaine Per 15.
Riddle, Emmett T. (Gurtie) farmer T 100a 6h 5c R2 West Mansfield Per 22 Ind tel.
Riddle, P. H. (Ada F.) 2 ch farmer O 15a 2h 1c R3 Bellefontaine Lib 13 Ind tel.
Riddle, Walter (Lizzie) 7 ch carpenter T 2a H 1h R2 Bellefontaine Per 15.
Rider, Geo. (Mattie) 1 ch blacksmith O H&L Market St Lakeview.
Ridgeway, Adam R3 Belle Center Ind tel.
Ridgeway, Wm. R2 Belle Center Ind tel.
RIEHL, E. J. West Liberty.
Riffle, A. O. (Tillie) telegraph operator & salesman O H&L E State St West Mansfield Ind tel.
Riley, Dennis Huntsville Ind tel.
Riley, Fay East Liberty.
Riley, F. H. Rushsylvania.
RILEY, JOSEPH S. (Mary) 6 ch laborer O H&L Middleburg.
Riley, Luke M. 1 ch farmer O 100a 5h 6c R2 West Mansfield Per 21 Ind tel.
Rine, John Rushsylvania.
Ringer, B. R. (Rosetta) 1 ch laborer O H&L Harper Rush.
Ringler, Lewis RD Bellefontaine Lake.
Ritcheson, Birt R7 Bellefontaine Jef.
Ritcheson, Mrs. E. 8 ch housekeeper O H&L Lewistown.
Ritcheson, R. F. (Maude) 4 ch feed stable O H&L W Lake St Lakeview.
Ritchey, C. G. Huntsville.
Ritchey, Charles S. (Elizabeth) 4 ch farmer O 156a 6h 28c R1 Bellefontaine Har 17 Ind tel.
Ritchey, Geo. A. (Hallie J.) 3 ch farmer T 83a 3h 4c R2 Belle Center Rich 6 Ind tel.
RITCHEY, JAMES (Helen) 1 ch farmer R2 Lewistown Wash 34.
Ritchey, W. R. (Hannah J.) farmer O 83a 1h 3c R2 Belle Center Rich 6 Ind tel.
Ritchie, Jacob H. Santa Fe.
Ritter, E. M. (Florence) 4 ch hay and grain dealer O H&L Main St Belle Center Ind tel.
Ritter, R. H. (H. M.) 1 ch farmer O 101a 4h 13c R7 Bellefontaine Mon 7 Ind tel.
Ritter, Wm. West Liberty Ind tel.
ROACH, CHAS. (Lillie) farmer, engineer O 19a 2h 1c R1 Belle Center Rich 24 Ind tel.
Roach, Clara RD Bellefontaine Har.
Roach, Mrs. Elizabeth R3 Degraff Plea Ind tel.
Roach, Ernest Lakeview Ind tel.
Roach, E. B. RD Bellefontaine Har.
Roach, Fred J. (Bertha) 2 ch section hand T R4 Bellefontaine Lake 14 Ind tel.
Roach, I. E. (Lizzie) 5 ch cement worker O H&L S Main St Lakeview.
Roach, K. E. R1 Degraff Plea Ind tel.
Roach, Lester R3 Degraff Ind tel.
Roach, Nellie R1 Belle Center Rich 24 Ind tel.
Roach, Owen laborer 1h 1c R1 Belle Center Rich 24 Ind tel.
Robb, A. J. (Mary L.) 1 ch laborer O H&L 1c Center St Belle Center Ind tel.

Robb, Chas. R1 East Liberty Ind tel.
Robb, George Huntsville.
Robb, H. E. (Blanch) 3 ch teamster Main St Belle Center.
Robb, M. S. Huntsville Ind tel.
Robb, Mrs. Rilla D. R1 East Liberty.
Robb, W. J. Huntsville.
Robbins, Ben (Sarah) 5 ch elevator T H&L 2h Lewistown Wash 27.
Robbins, John H. (Alice) 4 ch railroader T H&L 1h 1c Lewistown Wash 28 Ind tel.
Roberts, Barclay R3 Belle Center Ind tel.
Roberts, Cal R3 Belle Center Ind tel.
Roberts, Clyde (Edith) farmer T 213a 8h 13c R4 Belle Center Rich 4 Ind tel.
Roberts, David R6 Bellefontaine Har Ind tel.
Roberts, Edward (Hazel) 1 ch farmer T 400a 3h R1 North Lewisburg Zane 34.
Roberts, E. B. RD Zanesfield Jef Ind tel.
Roberts, E. P. farmer T 213a 8h 13c R2 Belle Center Rich 5 Ind tel.
Roberts, F. W. (Bertha) 1 ch farmer O 65a 8h 13c R2 Rushsylvania Rush 65 Ind tel.
Roberts, Mrs. Geo. R2 Belle Center Ind tel.
Roberts, Gus Rushsylvania.
Roberts, G. S. West Liberty.
Roberts, Harvey (Katie) 3 ch cement worker O H&L W Lake St Lakeview.
Roberts, Howard R3 West Mansfield Ind tel.
Roberts, I. A. (H. A.) farmer O 19a 1h 4c R2 Rushsylvania Rush 49 Ind tel.
Roberts, Mrs. Jennie Belle Center.
Roberts, John (Irene) 4 ch farmer T 113a 1h 4c R2 Belle Center Rush 2 Ind tel.
Roberts, Judson (Clara) 2 ch agent 1h R2 Belle Center Rich 5 Ind tel.
Roberts, J. A. Rushsylvania.
Roberts, J. C. (Ida) 3 ch teamster O H&L 4h S Main St West Mansfield Ind tel.
Roberts, J. R. (Claudia) 5 ch blacksmith O H&L R7 Bellefontaine Lake 35.
Roberts, Mrs. L. H. R3 West Mansfield Bsck Ind tel.
Roberts, O. O. (Mary C.) 7 ch farmer O 34a 3h 5c R2 Rushsylvania Rush 64.
Roberts, Sherman (Mary M.) 4 ch ret O 400a 13h 16c R1 North Lewisburg Zane 34 Ind tel.
Robeson, Alonzo H. farmer O 20a 2h 3c R5 Bellefontaine Har 28 Ind tel.
Robeson, Miss Anna P. R5 Bellefontaine Har 28 Ind tel.

North Main Street, Degraff, Ohio.

Robeson, Miss Mary E. R5 Bellefontaine Har 28 Ind tel.
Robeson, Samuel farmer O 20a 2h 3c R5 Bellefontaine Har 28 Ind tel.
Robinson, Ernest (Florence H.) 2 ch farmer O 109a 5h 2c R2 East Liberty Zane 17.
Robinson, Harrison (Ethel) 2 ch farmer T 120a 5h 4c R1 Quincy Mia 37 Ind tel.
Robinson, Harry Lewistown Ind tel.
Robinson, H. A. Bigsprings.
Robinson, John farmer laborer 1h R2 Belle Center Rich 5.
Robinson, J. E. barber Rushsylvania Ind tel.
Robinson, J. W. West Liberty.
Robinson, L. A. (Ella S.) farmer T 107a 5h 2c R1 Quincy Mia 35.
Robinson, Miss Mary Center St Belle Center Ind tel.
Robinson, Pearl Belle Center.
Robinson, P. W. (Charlotte) farmer T 104a 1h 1c R2 Belle Center Rich 6 Ind tel.
Robinson, Mrs. Sarah O 6a R2 Bellefontaine Jef 15.
Robinson, S. W. (Almeda) 1 ch ret O 274a H&L 4h 2c Center St Belle Center Ind tel.
Robinson, Thomas C. (Ella L.) 2 ch farmer O 77a 8h 6c R2 West Liberty Lib 16 Ind tel.
Robinson, Wm. Bigsprings.
Robson, Chas. W. (Emma) 6 ch farmer O 165a 7h 20c R2 Zanesfield Per 28 Ind tel.
Robson, M. C. laborer T H&L R2 West Mansfield Per 21.
Robson, M. G. R2 West Mansfield Per Ind tel.
Robson, W. A. (Fannie) 2 ch farmer O 105a 6h 5c R2 West Mansfield Per 13 Ind tel.
Roby, John R4 Belle Center Ind tel.
Rock, John C. West Liberty.
Rodgers, C. A. Rushsylvania.
Rodgers, James West Mansfield.
Roe, Mrs. Anna O H&L South St Quincy.
Roebuck, Abner (Ella) 4 ch farmer O 55a 4h 7c R2 Belle Center Rich 17 Ind tel.
Roebuck, Carl (Verna) ironworker R7 Bellefontaine Lake.
Roebuck, Cora R1 Belle Center Rich Ind tel.
Roebuck, Mrs. Gertrude 1 ch O 109a R3 Bellefontaine Jef 47.
Roebuck, Henry S. (Emma) 3 ch thresher O H&2Lots 1h New Richland Rich 39 Ind tel.
Roebuck, H. P. teacher 2h R2 Belle Center Rich 17 Ind tel.
Roebuck, Jas. L. farmer O 55a 4h 6c R1 Belle Center Rich 17 Ind tel.
Roebuck, N. B. RD Belle Center Rich.
Roebuck, N. E. (Minnie) carpenter and mechanic O 1½a H 1h R2 Belle Center Rich 39 Ind tel.
Rogers, Canby W. (Daisy N.) 2 ch farmer O 82a 4h 5c R1 Belle Center Rich 16 Ind tel.
Rogers, Clarence F. (Martha) 5 ch farmer O 33a 3h 5c R6 Bellefontaine Har 19 Ind tel.
Rogers, Claude R2 Rushsylvania Ind tel.
Rogers, C. L. (Martha) 5 ch farmer O 33a 2h 65c R6 Bellefontaine Har 30.
Rogers, C. S. R6 Bellefontaine.
Rogers, D. L. (Clara) 2 ch farmer T 97a 4h 4c Lewistown Wash 27 Ind tel.
Rogers, F. H. West Liberty Ind tel.
Rogers, H. O. farmer T 49a 2h 1c R2 Bellefontaine Rush 74.
Rogers, Joshua S. Lewistown.
Rogers, J. A. West Mansfield.
Rogers, Lester Lewistown Ind tel.
Rogers, Mrs. Mary Koke and Hayes Sts Degraff Ind tel.
Rogers, M. C. (Eva) 3 ch farmer O 40a 3h 4c R2 Lewistown Wash 18 Ind tel.
Rogers, Orrie (Emma) 1 ch farmer T 50a 3h 1c R3 West Mansfield Bsck 51 Ind tel.
Rogers, Samuel ret R1 Belle Center Rich 16 Ind tel.
Rogers, Mrs. Sarah A. ret 100a Buckeye St Belle Center Ind tel.
Rogers, V. W. R4 West Mansfield Ind tel.
Rogers, William J. (Mary) 5 ch dentist O H&L Race St Degraff.
Rogers, William P. (Flora M.) 2 ch farmer T 69a 4h 6c R3 Degraff Wash 41 Ind tel.
Rogers, Wm. T. Lewistown.
Rogers, W. E. Lewistown.
Rogers, W. H. 4 ch ret O 84a 2c R1 Lewistown Blfd 8.
Rohrer, Daniel R1 Degraff Ind tel.
Rohrer, M. R. Lakeview Ind tel.
Rolfe, Arthur R1 Quincy Ind tel.
Rolfe, Geo. (Emma) 2 ch farmer T 165a 40h 122c R2 Lewistown Sto 60 Ind tel.
Roll, Frank J. (Mary E.) 2 ch farmer 207a 3h 4c Belle Center Ind tel.

Roll, Lizzie E. telegraph operator Main St Belle Center Ind tel.
Rollins, Ashby Rushsylvania.
Rollins, Clem Rushsylvania Ind tel.
Rollins, J. H. (Eunice) 7 ch farmer O 53a 3h 7c R1 Rushsylvania Rush 7 Ind tel.
Rollins, Mrs. Olive Rushsylvania Ind tel.
Rollins, Wm. Rushsylvania Ind tel.
Romire, Fred (Abbie B.) 1 ch farmer O 60a 5h 3c R1 Ridgeway Bsck 16 Ind tel.
Rose, A. W. (Carrie) 6 ch ditch contractor O 3a 2h 1c R2 Belle Center Rich 53 Ind tel.
Rose, Benton farmer R3 Bellefontaine Har 41 Ind tel.
Rose, Mrs. D. P. 2 ch farming O 53a 4h 4c R3 Bellefontaine Har 41 Ind tel.
Rose, E. F. (Gertrude) 5 ch farmer T 316a 6h 8c R4 Degraff Mia 13 Ind tel.
Rose, George (Shroyer) 7 ch farmer O 260a 9h 12c R2 Bellefontaine Rush 77.
Rose, K. E. (Ida May) 6 ch farmer O 180a 9h 15c R1 Pemberton Mia 30 Ind tel.
Rose, Lewis E. Quincy.
Rose, Roverty Lakeview.
Rose, Saml. P. farmer O 113a 2h 3c R2 Degraff Mia 40 Ind tel.
Rose, Sarah E. New Richland.
Rose, W. Lester (Coral G.) farmer T H&L 1h R4 Belle Center Rich 13 Ind tel.
Rosebrook, A. C. RD Bellefontaine Rush.
Rosebrook, Belle Rushsylvania.
Rosebrook, C. E. Rushsylvania.
Rosebrook, H. G. Rushsylvania Ind tel.
Rosebrook, Teresa Bigsprings.
Rosebrook, Wm. Rushsylvania Ind tel.
Rosebrook, W. R. (Rosa) 2 ch laborer T H&L 2h R1 Huntsville Rich 39.
Rosecrans, W. S. (Ida) 2 ch jeweler O H&L East Liberty Ind tel.
Ross, Benjamin D. (Blanche) 7 ch farmer T 43a 3h 3c R3 West Liberty Mon 67.
Ross, Mrs. C. A. Buckeye St Belle Center Ind tel.
Ross, Hatcher East Liberty Ind tel.
Ross, J. A. RD Bellefontaine Lake.
Ross, Roy H. (Leota) 1 ch farmer O 20a R2 Quincy Mia 7 Ind tel.
Ross, T. C. (Etna J.) 3 ch farmer O 125a 6h 15c R2 Quincy Mia 7 Ind tel.
Rostofer, Chas. (Alice) 6 ch farmer O 106a 7h 6c R6 Bellefontaine Har 18 Ind tel.
Rostorfer, Jacob (Mary) 11 ch farmer O 25a 2h 2c R2 East Liberty Zane 24 Ind tel.
Roth, Benedict (Nancy) 7 ch farmer O 50a 4h 9c R5 Bellefontaine Un 4.
Roth, Benjamin (Catherine) 7 ch ret O 23a 3c R1 Bellefontaine Un 29.
Roth, Joseph (Elizabeth) 4 ch farmer O 30a 2h 6c R1 Bellefontaine Un 29.
Rotroff, Mary 6 ch farmer O 23a 8h 15c R4 Bellefontaine Mon 36 Ind tel.
Roughton, Enos W. (Mary) 6 ch farmer O 120a 7h 7c R1 Lakeview Sto 27.
Round, Gilbert Lakeview Ind tel.
Rouse, G. W. R1 West Liberty.
Roush, Cleveland Zanesfield.
Roush, Elmer RD Jackson Center Blfd.
Roush, Frank R2 Quincy Ind tel.
Roush, G. F. Quincy.
Routt, Clyde R2 Bellefontaine Jef.
Routt, Vincent West Liberty.
Rovinson, Howard East Liberty.
Rowand, E. M. (Caroline) farmer R6 Bellefonte Har 30 Ind tel.
Rowand, Martin V. (Phoebe) 3 ch farmer O 40a 2h 3c R6 Bellefontaine Har 30 Ind tel.
Rowand, O. M. (Pearl) farmer R6 Bellefontaine Har 30 Ind tel.
Rowell, L. J. (Jeanette) 1 ch traveling salesman Main St Belle Center.
Rowley, James N Miami St Quincy Ind tel.
Royer, Chas. (Ida M.) 4 ch brick and concrete tile O 29a 1h 4c Belle Center Rich Ind tel.
Royer, Chas., Jr. laborer O 1L 1h Belle Center Ind tel.
Royer, D. A. F. (Sarah J. E.) farming O 24a 2h 4c R3 Degraff Plea 51 Ind tel.
Royer, Mrs. Emma Rushsylvania Ind tel.
Royer, Henry (Dora E.) 1 ch farmer O 80a 5h 16c R1 Bellefontaine Un 28 Ind tel.
Royer, J. Frank (Winnie) 4 ch shoes 1h Bellefontaine Ind tel.
Royer, Mary E. Degraff.
Royer, Omer stationary engineer Belle Center Ind tel.
Royer, Sanford (Jennie) 5 ch farmer O 60a 5h 9c Rushsylvania Rush 56 Ind tel.
Roywood, Charles (Clara) 2 ch ironworker T R7 Bellefontaine Lake.
Rubbe, Fred laborer Main St Belle Center Ind tel.

Ruble, C. M. Belle Center.
Ruble, C. N. (Etta) poultry dealer 2h Main St Belle Center Ind tel.
Ruble, Mrs. John O H&L State St Belle Center.
Ruble, J. A. (Mary) 1 ch carpenter O H&L Walnut St Belle Center.
RUBLE, J. C. (Lucy) 1 ch farmer O 53a 4h 8c R3 Bellefontaine Mon 5 Ind tel.
Ruby, J. W. Zanesfield.
Rudasill, B. F. Rushsylvania.
Rudasill, Frank Rushsylvania Ind tel.
Rudasill, H. E. Zanesfield.
RUDASILL, MRS. JAS. Box 37 Zanesfield Ind tel.
Rudasill, Jess RD Bellefontaine Rush.
Rudasill, John (Sarah) farmer O 73a 2h 3c R2 Bellefontaine Rush 75 Ind tel.
RUDASILL, J. C. (Maggie) 2 ch farmer T 100a 3h 9c R2 Bellefontaine Jef 20.
Rudasill, J. P. West Mansfield.
Rudasill, Leah RD West Mansfield Rush.
Rudasill, L. W. (Audrey) 1 ch livery & feed barn O H&L 6h 1c E State St West Mansfield Ind tel.
Rudolph, Chas. R2 Lakeview Ind tel.
Rudebaugh, John N. (Ida A.) 3 ch sawyer O 5a 1h R4 Belle Center Rich 1 Ind tel.
Ruehlen, John Rushsylvania Ind tel.
Ruehlen, J. M. (M. L.) 1 ch mail carrier O H&L 2h E State St West Mansfield.
Ruehlen, Wm. Rushsylvania Ind tel.
RUMEL, J. C. (Catharine) 2 ch laborer T 1a H 1h R2 Ridgeway Bsck 18.
Rumer, Mont (Della) 5 ch tile O H&L Hardin St Ridgeway Ind tel.
Rumer, Mrs. S. B. Rushsylvania Ind tel.
Rumer, Will Bigsprings Ind tel.
Runion, C. H. general store Bigsprings Ind tel.
RUNION, MISS E. E. dressmaking Main St Belle Center Ind tel.
Runion, H. B. (Grace) 5 ch painter & paperhanger O H&L Harrison St Lakeview.
Runion, Jacob ret O H&L Main St Belle Center Ind tel.
RUPERT, H. J. Lakeview.
Rupert, G. A. (Lue) section foreman O H&L W Lake St Lakeview.
RUSH, S. H. (Annie) 3 ch farmer O 60a 3h 4c R3 Degraff Plea 9 Ind tel.
Rush, William (Lucile) farmer T 50a 3h R2 Quincy Mia 6 Ind tel.
Russell, Chas. R2 Degraff Ind tel.
Russell, D. M. R2 Degraff Ind tel.
Russell, Mrs. Fanny Buckeye St Belle Center.
RUSSELL, JAS. R. farmer T 82a T 4h 14c R6 Bellefontaine Wash 38 Ind tel.
Russell, Jessie (Emma) carpenter H&L Railroad St Belle Center.
Russell, Frank R2 Degraff Ind tel.
RUSSELL, JOHN (Lydia) 9 ch farmer T 105a 8h 7c R2 West Liberty Lib 23 Ind tel.
Russell, J. W. R3 West Liberty Ind tel.
Russell, Mrs. Laura R4 Bellefontaine Lake 14.
Russell, O. H. (Gertrude) 1 ch mail carrier O H&L Haze St Degraff Ind tel.
Russell, O. S. Huntsville.
Russell, Roy West Liberty Ind tel.
Russell, W. E. (Alice) 2 ch conductor T H&L R4 Bellefontaine Lake 14.
Rutherford, John C. (Golda) 2 ch farmer O 30a 2h 1c R2 Huntsville McAr 25 Ind tel.
Rutherford, Robert A. farmer T 130a 6h 28c R2 Huntsville McAr 47 Ind tel.
Rutledge, Mrs. Lucy H&L Walnut St Belle Center.
Rutter, Henry E. laborer T H&L New Richland Rich 58.
RYAN, GORDON Huntsville.
Ryan, Jas. R. R2 Huntsville McAr Ind tel.
Sackett, W. F. West Mansfield.
SAGAR, WM. H. Rushsylvania.
Sailor, Ray (Florence) farmer T 90a 1h 5c R1 Quincy Mia 24.
Sales, Mrs. Delilah Walnut St Belle Center.
SALTZ, S. H. (Elza) 1 ch farmer O 135a 13h 14c R2 West Mansfield Per 12 Ind tel.
Saltz, Shel R2 West Mansfield Ind tel.
Samples, Jas. J. (Carrie) 2 ch gardener O 3a Belle Center Ind tel.
Samples, S. J. (Salina) merchant H&L Center St Belle Center.
Samples, Wm. B. (Elmira) gardener T 8a 1h 1c Belle Center Ind tel.
Sams, John L. Huntsville Ind tel.
Sams, W. L. (Emma Bell) 3 ch farmer & gardener O 17a 2h 2c R2 Ridgeway Rush 10.
Sandbower, David RD Bellefontaine Har.
Sanders, Don W. electrician bds S Main St Lakeview.
Sanders, J. M. Lakeview.
SANDERS, LAWRENCE (Helen) 1 ch farmer T 81a 3h 7c R3 Degraff Wash 43 Ind tel.

Sanders, Lawrence (Mary E.) 3 ch ret O H&L S Main St Lakeview.
Sanders, Lewis R1 Quincy Ind tel.
Sanders, Martin E. R1 Lewistown Sto Ind tel.
SANDERS, W. E. R3 Belle Center.
Sapp, Geo. O. West Liberty.
Sapp, John F. West Liberty.
SAPP, JOHN S. (Ruth A.) 1 ch farmer O 23a 1h 5c R7 Bellefontaine Mon 4 Ind tel.
Sapp, Katherine West Liberty.
Sargent, Arthur Rushsylvania.
Sarver, W. E. (M. E.) 5 ch farmer O H&L Carlisle St Quincy Ind tel.
SAWER, W. J. R1 West Liberty Ind tel.
Saylor, Clark H. R3 Belle Center Rich Ind tel.
Saylor, Ethel G. R2 Belle Center Rich 48 Ind tel.
SAYLOR, GEO. E. (Ollie) 1 ch farmer T H&L 1h Belle Center Ind tel.
SAYLOR, G. W. (Anna) 1 ch farmer O 111a 4h 12c R2 Belle Center Rich 48 Ind tel.
Saylor, Robert E. farmer T 111a R2 Belle Center Rich 48 Ind tel.
Saylor, Viola V. R2 Belle Center Rich 48 Ind tel.
Scarborough, Wm. West Liberty Ind tel.
Schafer, Chas. Huntsville.
SCHAFER, JOHN (Fannie) 2 ch carpenter T 2a 1h R1 Zanesfield Mon 12.
Schaffer, George Lakeview.
Schantz, Nancy B. East Liberty.
Schaur, F. C. Lakeview.
SCHEARER, CARL (Jennie) farmer R1 Huntsville McAr 39.
Schearer, Perle farmer R3 Belle Center Rich 6 Ind tel.
Schearer, Samuel (Elizabeth C.) 1 ch farmer 98a 5h 6c R3 Belle Center Rich 6 Ind tel.
Scheef, Anna Lakeview.
Schlosser, J. P. Lakeview Ind tel.
Schmidt, Amelia Lewistown.
Schmidt, John H. Lakeview Ind tel.
Scott, Miss Maria E. ret O H&3Lots N Railroad St Belle Center Ind tel.
Scott, Mrs. Ruth Belle Center.
SCHRAGE, MRS. MAE farming O 113a 1h 3c R2 Zanesfield Jef 52 Ind tel.
Schroeder, Carl (Florence) 6 ch farmer T H&L R5 Bellefontaine Har 47.
SCHROEDER, SAM R1 Belle Center.
Schroger, John (Edna) 1 ch laborer R1 Huntsville Rich.
SCHULTZ, THERESA Degraff.
Schumaker, C. F. (Ora) 2 ch blacksmith O 2a 1h 3c R7 Bellefontaine Lib 5.
Schurr, Chas. Lewistown.
Schurr, C. A. RD Bellefontaine Har.
Schwartz, Lincoln (Annie) 2 ch farming T 160a 9h 15c R1 Degraff Blfd 40 Ind tel.
Scoby, Chas. R2 Degraff Ind tel.
Scott, Miss Agnes Huntsville.
Scott, A. P. Huntsville.
Scott, Chas. West Liberty Ind tel.
Scott, C. F. West Mansfield.
Scott, C. L. West Mansfield Ind tel.
Scott, Daniel Lakeview.
Scott, E. (Mable) 6 ch painter O H&L 2h Hardin St Ridgeway.
Scott, E. Z. RD North Lewisburg Zane.
Scott, Frank A. Zanesfield.
SCOTT, F. E. R1 Zanesfield Mon Ind tel.
Scott, Geo. (Edna) 2 ch farmer T 5h 2c R1 Lakeview Sto 19.
Scott, Harshfield East Liberty.
Scott, Harvey RD Bellefontaine Mon.
Scott, Hazel Lakeview.
Scott, Henry sawmill O 3a 1h R4 West Liberty Mon 25.
Scott, James B. (Lydia C.) farmer T 207a 5h 6c R1 Huntsville Rich 37 Ind tel.
Scott, John 1 ch manager electric light plant T Koke St Degraff.
Scott, John (Mary) farmer O 74a 1h 3c R2 Belle Center Rich 17 Ind tel.
SCOTT, LARKIN (Macie) 1 ch farmer O 79a 5h 6c R2 West Mansfield Bsck 36.
SCOTT, MRS. LIZZIE R2 East Liberty.
Scott, L. B. R2 Belle Center Ind tel.
Scott, Maggie West Liberty.
Scott, O. P. RD Bellefontaine Mon.
Scott, Sadie R2 Belle Center Rich 17 Ind tel.
Scott, Samuel Lewistown.
Scott, Sarah R1 Belle Center Rich 19 Ind tel.
Scott, Wm. West Liberty.
SCOTZ, ELIZA R2 West Mansfield.
Seaman, Deborah East Liberty.
Seaman, D. A. 3 ch O 8a 2c R2 East Liberty Zane 31.
Seaman, Ira L. (Hattie) 3 ch farmer O 9a 2h 2c Middleburg.
Seaton, John T. (Elizabeth) 1 ch supt of school T H&L N Main St West Mansfield Ind tel.
Secrist, A. M. West Liberty Ind tel.
Secrist, V. H. West Liberty.
Seeley, C. L. (Nettie) 6 ch farming O 86a 15h 15c R1 Degraff Blfd 30 Ind tel.
Seeley, Miss Louise R2 Belle Center Rich 45 Ind tel.
Seelig, Geo. H. shoe repairing Main St Belle Center Ind tel.

Segnar, Chas. R1 West Mansfield Ind tel.
Segner, E. R4 West Mansfield Ind tel.
Seig, Jacob RD Rushsylvania Ind tel.
Sellers, O. M. (Flora) clergyman T H&L E Center St West Mansfield Ind tel.
Sells, Irwin C. (Irene) drugs Railroad St Belle Center Ind tel.
Selsor, Guy B. laborer S Main St Degraff.
Sephenson, Tom (Zula) 1 ch farmer T 100a 7h 12c R2 Quincy Mia 5 Ind tel.
Sesler, Fred G. (Grace) farmer O 12a 2h 2c R4 Belle Center Rich 8 Ind tel.
Settlemire, Clinton (Pearl) 3 ch farmer T 80a 5h 3c R1 Lewistown Sto 58 Ind tel.
Setty, J. Miner (Laura) laborer R1 Belle Center Rich 23.
Shade, John (Lillie A.) 1 ch laborer O 1a 2c R1 Degraff Plea 20 Ind tel.
Shafer, Alice Lewistown.
Shafer, Chas. R. (Mary E.) 4 ch farmer O 75a 2h 8c R6 Bellefontaine Har 19 Ind tel.
Shafer, C. W. (Margaret) 1 ch oil employee T H&L W Center St West Mansfield Ind tel.
Shafer, Earl (Lulu) 1 ch farmer T 92a 3h 5c R6 Bellefontaine McAr 70.
Shafer, J. L. F. (Eva E.) 1 ch farmer O 15a 4h 7c R8 Bellefontaine Rush 79 Ind tel.
Shafer, L. Y. Rushsylvania.
Shafer, O. W. (Cora) 2 ch farmer T 10a 1h 1c R2 Lewistown Wash 21.
Shafer, Raymond (Grace) 1 ch laborer O 1½a 1h R4 Degraff Plea 32.
Shafer, Sarah W Center St West Mansfield Ind tel.
Shafer, W. C. (Carrie) 2 ch farmer T 150a 2h 11c R4 Bellefontaine Rush 80 Ind tel.
Shafer, Z. D. (Mabel) 1 ch farmer T 195a 8h 27c R8 Bellefontaine Rush 80 Ind tel.
Shaffer, Donna R1 Lewistown.
Shaffer, Floyd R4 Bellefontaine Ind tel.
Shaffer, Geo. R1 Quincy Ind tel.
Shaffer, Henry (Margaret) 2 ch farmer O 40a 3h 7c R1 Lakeview Sto 6 Ind tel.
Shaffer, Jasper (Lida) 2 ch farmer O 42½a 4h 5c R1 Lewistown Sto 58 Ind tel.
Shaffer, John R3 Belle Center Ind tel.
Shaffer, Mrs. Lafe Lewistown.
Shaffer, Lewis Lakeview.
Shaffer, M. T. R2 Lakeview Ind tel.
Shaffer, Mrs. Oliver Lakeview.
Shaffer, Theo. O. F. (Mary H.) 4 ch farmer O 272a 18h 14c R2 Lakeview Sto 52 Ind tel.
Shaffer, Thomas L. (Pauline) farmer O 80a 8h 14c R2 Lewistown Sto 53.
Shaffer, W. C. Lakeview Ind tel.
Shaffner, Wm. Lewistown.
Shaner, Chas. C. (Lottie) 4 ch laborer T 36a R1 Lakeview Sto 36.
Shanley, Ed. R2 Degraff Ind tel.
Shape, Carl farmer T 90a R1 Belle Center Rich 19 Ind tel.
Shape, John (Irene) 1 ch laborer 1h R1 Belle Center Rich 11 Ind tel.
Shape, Lorena R1 Belle Center Rich 19 Ind tel.
Shape, S. B. (Ella) farmer O 90a 5h 8c R1 Belle Center Rich 19 Ind tel.
Sharp, Aaron East Liberty.
Sharp, Anna B. RD Bellefontaine Har.
Sharp, A. W. (Elva) 2 ch farmer O 85a 5h 10c R1 East Liberty Per 45 Ind tel.
Sharp, Bessie East Liberty.
Sharp, Carrie C. East Liberty.
Sharp, David M. Middleburg Ind tel.
Sharp, Eliza 2 ch farming O 144a 2h 3c R2 East Liberty Zane 31 Ind tel.
Sharp, Guy (Maud) 3 ch carpenter T H&L East Liberty Ind tel.
Sharp, Jobe C. (Leona) 2 ch general store O H&L 2h Middleburg Ind tel.
Sharp, Mrs. Josephine O 50a Middleburg.
Sharp, J. N. Middleburg Ind tel.
Sharp, Mrs. M. 3 ch milliner O H&L East Liberty Ind tel.
Sharp, P. D. (Jennie) 3 ch farmer O 70a 3h 11c R1 East Liberty Per 45 Ind tel.
Sharp, Wm. T. (Cara) timber buyer O H&L East Liberty.
Shaul, M. L. (Elva) 2 ch post master T Lewistown.
Shaw, Clara C. Rushsylvania.
Shaw, David (Mary) ret O Iron City Bellefontaine.
Shaw, Ernest E. teacher O Iron City Bellefontaine.
Shaw, E. T. (Myrtle) 1 ch farmer O 58a 4h 5c R3 West Mansfield Bsck 37 Ind tel.
Shaw, Geo. R2 East Liberty Ind tel.
Shaw, Mrs. Imogene 1 ch telephone operator Railroad St Belle Center Ind tel.
Shaw, J. B. farmer T 106a 2h 10c R1 Belle Center Rush 4.
Shaw, J. E. (Alice) 2 ch farmer O 375a 4h 2 mules 17c R1 Belle Center Rush 4 Ind tel.

Shaw, J. R. (Anna) 1 ch painter O H&L 1h 1c Torrence St Belle Center Rich Ind tel.
Shaw, J. W. (Kathryn) 3 ch shoemaker T H&L S Main St West Mansfield Ind tel.
SHAW, RUTH A. Belle Center.
Shaw, R. N. Rushsylvania.
Shaw, W. A. (Lulu) 3 ch farmer O 33a 2h 10c R1 Rushsylvania Rush 17 Ind tel.
Shawer, D. E. R3 Bellefontaine Ind tel.
Shawver, Elando S. R1 Degraff Plea Ind tel.
Shawver, John L. R6 Bellefontaine Ind tel.
SHAWVER, LAWRENCE R6 Bellefontaine.
Shearer, Elmer R2 Belle Center Ind tel.
Shearer, Samuel R3 Belle Center Ind tel.
Shears, Jesse farming R4 Bellefontaine Lake 14 Ind tel.
Sheehee, Ed. R3 West Liberty Mon Ind tel.
Shellenberger, F. H. (Nellie) 2 ch salesman O H&L cor Center & Plum Sts Belle Center.
Shelton, C. S. West Liberty Ind tel.
Sheneman, E. M. (Lucy) ret O 36a R2 Bellefontaine Per 16.
Sherburn, A. B. (Daisy) 1 ch farmer T 64a 3h 2c R2 Zanesfield Jef 51.
Sherer, Geo. F. Quincy.
SHERER, ORLANDO C. R2 Quincy Ind tel.
Sherman, Mrs. Addia O H&Lots East Liberty.
Sherman, James R4 West Mansfield Ind tel.
Sherman, William (Barbara) 1 ch farmer O 16a 1h 3c R2 Bellefontaine Jef 24.
Sherritt, B. F. RD Belle Center Rush.
Shick, C. A. R2 Huntsvile McAr Ind tel.
SHICK, JOHN (Margaret) ret O 74a 2h 3c R4 Bellefontaine McAr 54 Ind tel.
SHICK, MILTON (Laura) 1 ch farmer O 40a 6h 5c R4 Bellefontaine Lake 5 Ind tel.
SHICK, THOS. W. (Ella) farmer O 125a 7h 10c R4 Bellefontaine Lake 3 Ind tel.
Shidaker, D. R. (Maggie E.) ret O H&L Miami St Degraff.
Shields, Emma 1 ch R1 Belle Center Rich 53.
Shields, John (Norma) farmer 4h 3c R6 Bellefontaine McAr 72 Ind tel.
Shields, M. P. (M. E.) 6 ch ret T Boggs St Degraff.
Shields, W. H. (Orpha) 4 ch farmer O 17a 2h 2c R4 Bellefontaine McAr 19.
Shields, W. M. (Minnie) 5 ch farmer O 39a 8h 9c R6 Bellefontaine McAr 72.
Shigley, Thomas J. (Frances J.) 1 ch farmer O 9a 2h 1c R6 Bellefontaine Har 24 Ind tel.
Shill, Hattie Lewistown.
Shipley, E. J. (Rhoda) O H&L Church St Quincy.
Shipp, Frank R2 Lakeview Ind tel.
Shirk, E. A. (M. A.) 1 ch farmer T 120a 6h 4c R2 East Liberty Zane 19 Ind tel.
Shirk, G. M. R4 Belle Center Ind tel.
Shockey, J. N. (Maude) 1 ch restaurant State St Belle Center Ind tel.
Shoe, A. F. (Lulu A.) 1 ch farming O 60a 3h 6c R1 Degraff Plea 16 Ind tel.
Shoe, Park A. (Nellie) 1 ch farming T 20a 5h 6c R1 Degraff Plea 50 Ind tel.
Shoemaker, Boggs S Main St Degraff Ind tel.
SHOEMAKER, GRANT farmer 3c R2 Rushsylvania Rush 55 Ind tel.
Shoemaker, H. A. (Sarah) 5 ch printer O 95a 4h 16c R2 Rushsylvania Rush 55 Ind tel.
Shoemaker, J. H. Rushsylvania.
Shoemaker, J. W. S Main St Degraff Ind tel.

Chores.

Shoemaker, O. E. (Amanda) 2 ch farmer O 79a 2h 8c R4 Degraff Un 57 Ind tel.
Shoemaker, Uriett C. R4 Degraff Un Ind tel.
Shoemaker, Wm. 1 ch grocery O H&L S Main St Degraff Ind tel.
Shoemaker, W. B. (Lena B.) 2 ch traveling salesman O H&L S Main St Degraff Ind tel.
SHOFFSTALL, L. F. (Mary E.) 2 ch farmer O 102a 3h 10c R1 Lakeview Sto 43 Ind tel.
SHOOTS, B. S. (Sarah M.) 4 ch farmer O 298a R2 Bellefontaine Jef 23 Ind tel.
Shoots, Ezra RD Bellefontaine Ind tel.
Shoots, Frank A. (Minnie) farmer O 160a 4h 3c R8 Bellefontaine Rush 79 Ind tel.
Shoots, Joseph West Liberty Ind tel.
SHOOTS, L. J. (Janella) 4 ch farmer T 530a 15h 25c R8 Bellefontaine Rush 61 Ind tel.
SHOOTS, MRS. NORA G. 2 ch farming O 432a 17h 61c R7 Bellefontaine Jef 49 Ind tel.
SHORT, BENJAMIN S. (Ella) 1 ch farmer O 100a 6h 2c R3 West Liberty Mon 55 Ind tel.
Short, B. C. West Liberty Ind tel.
SHORT, CLAY R4 West Liberty.
Short, C. A. Huntsville.
Short, D. N. R2 West Liberty Mon.
Short, Ella R. West Liberty.
SHORT, E. J. (Effie) 2 ch farmer T 80a R1 Quincy Mia 32.
Short, Guy RD West Liberty Mon.
Short, James H. (Hannah) ret O Big Four Hotel N Main St Belle Center.
Short, Jesse Huntsville Ind tel.
Short, John C. (Adeline) 4 ch farmer O 23a 1h 1c R4 West Liberty Mon 23.
Short, L. W. (Christina) farmer O 22a 1h 2c R4 West Liberty Mon 27 Ind tel.
Short, Mary E. West Liberty.
Short, Mrs. Robt. West Liberty.
Shott, John Church St Degraff Ind tel.
Shotts, Thos. N. RD Bellefontaine Har.
Shough, Frank M. (Edna) 2 ch farmer T H&L 1c Belle Center Rich 15.
Shough, Harry G. (Myrtle) 2 ch laborer O H&L Center St Belle Center.
SHOUGH, HENRY A. (Myrtle L.) 4 ch farmer T 50a 1h Harper.
SHOUGH, LEONARD laborer 1h R3 Belle Center Rich 7 Ind tel.
Shough, M. E. (Anna E.) teamster O 2a 3h 1c R3 Belle Center Rich 7 Ind tel.
Shoults, Mrs. Sarah E. H&L Buckeye St Belle Center Ind tel.
Shrader, Albert R3 Belle Center Ind tel.
Shrader, Sam R1 Belle Center Ind tel.
Shrevl, Chas. O. (Hannah) 2 ch farmer O H&L Lewistown.
Shroyer, Aaron R1 Huntsville Rich Ind tel.
Shroyer, Chas. R6 Bellefontaine Har Ind tel.
SHROYER, FLETCHER (Hattie) 3 ch farming T 30a 1h 1c R2 Quincy Plea 61.
SHROYER, H. O. (Myrtle) 2 ch farmer O 87a 3h 6c R4 Degraff Mia 51.
Shroyer, Nathan R1 Degraff Ind tel.
SHROYER, OSCAR S. (Ollie) 5 ch farming T 14a 4h 2c R2 Quincy Plea 62 Ind tel.
Schroyer, Pearl H. (Cora) farming O 20a 4h 2c R1 Degraff Plea 6 Ind tel.
SHROYER, SCOTT (Minnie) 2 ch farming T R2 Quincy Blfd 32 Ind tel.
SHROYER, SHELBY R2 Lakeview.
Shroyer, T. H. Degraff.
Shroyer, W. S. (Katie I.) 2 ch farming O 20a 6h 1c R1 Degraff Plea 3 Ind tel.
Shugh, Jas. T. West Liberty.
Shultz, A. E. (Daisy) 2 ch farming O 97a 6h 16c R1 Degraff Blfd 27 Ind tel.
Shultz, Danl. F. R4 Degraff Mia.
SHULTZ, DAVID F. (Carrie) 1 ch farmer T 190a 5h 4c R4 Degraff Mia 52 Ind tel.
Shultz, Edwin M. (Allie) 3 ch farmer T 60a 2h 5c R3 Degraff Wash 42 Ind tel.
Shultz, Grant R1 Degraff Plea Ind tel.
Shultz, George B. (Rachel) 7 ch farmer O 140a 6h 7c R3 Degraff Wash 42 Ind tel.
Shultz, Jacob R2 Lewistown Ind tel.
Shultz, J. L. farmer T Thatcherville St Degraff.
SHULTZ, J. W. (Thirza) farmer O 20a 3h 3c R1 Lakeview Sto 27 Ind tel.
Shultz, Noah 5 ch farmer O 16a R3 Degraff Wash 50.
Shultz, O. R. (Bell) 8 ch road builder O H&L Lewistown.
SHULTZ, SAM (Cloy) 1 ch farmer 1h R3 Degraff Wash 49.
Shultz, Theresa Thatcherville St Degrff.
SHULTZ, THOS. B. (Katherine) 6 ch farmer T 143a 3h 3c R3 Degraff Wash 48 Ind tel.

SHUMAKER, A. E. (Saloma) 4 ch farmer T 131a 10h 16c R4 West Liberty Lib 24 Ind tel.
Shumaker, O. M. West Liberty.
Shumaker, W. E. West Liberty Ind tel.
Shumater, J. F. (Margaret) merchant O H&L Miami St Quincy.
Sibley, S. S. (Lillian B.) 5 ch farmer O 166a 8h 63c R1 Huntsville Rich 33 Ind tel.
SICKLES, H. A. (Maude F.) 7 ch barber O H&L Buckeye St Belle Center Ind tel.
Sickles, Mrs. Lydia 8 ch H&L Maple Ave Belle Center Ind tel.
Sickles, T. J. (Maggie A.) 1 ch contractor O H&L State St Belle Center Ind tel.
Sickles, W. A. (Dora) 3 ch carpenter O H&L Railroad St Belle Center.
Sidders, Chas. R1 West Liberty Ind tel.
Sidders, Jas. R1 West Liberty Ind tel.
Sidders, Rob R1 West Liberty Ind tel.
Sidesinger, Alfred G. 1 ch farmer T 277a 9h 15c R3 Bellefontaine Mon 8 Ind tel.
Sidesinger, Mrs. Anna R1 Zanesfield Ind tel.
Sidesinger, Mrs. Indiana O 100a 5h 7c R1 Zanesfield Zane 16 Ind tel.
Sidesinger, John R3 Bellefontaine Mon.
Sidesinger, J. E. Zanesfield Ind tel.
Sidesinger, L. W. R3 Bellefontaine Mon.
Sidesinger, Mary A. R3 Bellefontaine Mon Ind tel.
Sidesinger, Paul R3 Bellefontaine Mon.
Sidles, Mrs. Henry R2 Quincy Ind tel.
SIEG, KARL (Helen) farmer T 40a 2h 1c R2 Ridgeway Bsck 3 Ind tel.
Sigafoos, James M. RD Bellefontaine Un.
Sigler, C. E. (Eva) 3 ch farmer T 400a 10h 54c R2 Zanesfield Rush 85 Ind tel.
Sigler, G. W. R4 West Mansfield Ind tel.
Sigler, O. F. R1 East Liberty Ind tel.
Sill, Rev. G. M. (Ida) 2 ch clergyman Main St Quincy.
SIMMONS, HALBY (Alice) 2 ch farmer O 90a 6h 10c R3 West Mansfield Bsck 48 Ind tel.
SIMMONS, S. W. Quincy.
SIMPKINS, MARY R4 West Mansfield.
Simpson, A. F. (Agnes) farmer O 54a 4h 4c R2 Rushsylvania Rush 28 Ind tel.
Simpson, Cliff R3 Belle Center Ind tel.
Simpson, Emma Bigsprings.
Simpson, Mrs. E. E. Buckeye St Belle Center Ind tel.
Simpson, Fred farmer R2 Belle Center Rich 17 Ind tel.
Simpson, Hannah West Mansfield.
Simpson, Huldah O H&L W State St West Mansfield Ind tel.
Simpson, J. L. (Anna) 3 ch farmer O 36a 4h 6c R2 Belle Center Rich 17 Ind tel.
Simpson, Mary teacher R8 Belle Center Rich 17 Ind tel.
Simpson, M. F. RD Bellefontaine Har.
Simpson, R. E. (Nellie) 6 ch laborer T Oak St Lakeview.
Simpson, W. E. Bigsprings.
Sims, Jas. E. pool room O Jefferson Ave Quincy.
SINE, H. M. R3 West Mansfield Per Ind tel.
SIVEY, F. M. (Mary) 3 ch farmer O 80a 5h 6c R6 Bellefontaine Jef 32.
Skeels, H. T. veterinarian West Mansfield Ind tel.
Skidmore, A. East Liberty.
Skidmore, A. J. (Alice) 1 ch ret O H&L 1c E Center St West Mansfield Ind tel.
Skidmore, A. W. (Rose) 2 ch T H&L 1h S Main St West Mansfield.
SKIDMORE, B. F. East Liberty Ind tel.
Skidmore, Calvin East Liberty.
Skidmore, Chester J. (Louise M.) veterinarian O H&L 2h 1c S Main St West Mansfield Ind tel.
Skidmore, C. C. West Mansfield Ind tel.
Skidmore, C. J. (Mae) 2 ch farmer O 50a 5h 13c R1 Ridgeway Bsck 13 Ind tel.
SKIDMORE, EARL I. (Lottie) 2 ch farmer O 110a 13h 10c R2 West Mansfield Per 10 Ind tel.
Skidmore, Freeman R4 West Mansfield Ind tel.
Skidmore, Harriett East Liberty.
SKIDMORE, H. A. physician West Mansfield Ind tel.
Skidmore, Jane West Mansfield.
Skidmore, J. B. R1 West Mansfield Ind tel.
Skidmore, Mrs. J. East Liberty.
Skidmore, J. C. R1 West Liberty Ind tel.
Skidmore, J. W. R1 West Mansfield Ind tel.
Skidmore, Lillian East Liberty.
Skidmore, Mary A. West Mansfield.
Skidmore, Mrs. Ollie B. 3 ch O H&L East Liberty.
Skidmore, Pearl Lakeview.
SKIDMORE, S. A. R1 West Mansfield.
Skidmore, S. A. (Clara) 3 ch farmer O 120a 5h 11c R2 East Liberty Zane 9 Ind tel.

Skidmore, S. E. R4 West Mansfield Ind tel.
SKIDMORE, S. H. R1 West Mansfield Ind tel.
Skillman, Miss Annie B. music teacher O store building Main St Belle Center Ind tel.
Slack, Frank (Mary) 1 ch farmer T 107a 2h Rushsylvania Rush 56 Ind tel.
Slack, John (Lettie) 1 ch farmer T 80a 3h 2c R2 Bellefontaine Rush 82.
SLAGLE, JACOB (Maria) 4 ch farmer T 50a 5h 3c R2 Lakeview Sto 74.
Slane, Andrew (Emma) 8 ch farming O 90a 3h 3c R1 Lewistown Sto 61 Ind tel.
Slenker, C. A. laborer R2 West Mansfield Per 21 Ind tel.
Slenker, Julia West Mansfield.
Slenker, O. L. (Nellie) 4 ch fur buyer O 3a H&L East Liberty Ind tel.
SLOAN, CHARLES (Lillie) 1 ch farmer T H&L Harper Rush 90.
Sloan, Miss Emily H&L State St Belle Center.
Sloan, Finley R4 Belle Center Ind tel.
Sloan, Howard (Cora) farmer T 50a 4h 11c R1 Belle Center Rush 21 Ind tel.
Sloan, J. carpenter 1h R1 Belle Center Rush 21 Ind tel.
Sloan, J. S. 4 ch farmer T H&L 1h 1c R1 Rushsylvania Rush 46.
Sloan, J. W. (Nanny C.) 4 ch farmer O 4a 1h 1c R1 Rushsylvania Rush 46 Ind tel.
Sloan, Oscar laborer 1h R1 Belle Center Rush 21 Ind tel.
SLOAN, WM. (Ina B.) 2 ch cattle breeder O 49a 3h 30c R2 Lakeview Sto 16 Ind tel. See adv.
Slonecker, Carrie R. West Mansfield Ind tel.
Slonecker, Daniel J. (Mary) 2 ch ret O 15a 1h 2c R2 Bellefontaine Un 12.
SLONECKER, D. E. farmer R3 Bellefontaine Un 12.
Slonecker, Gail W. RD Bellefontaine Jef.
Slonecker, Harry (Dorothy) 1 ch farmer O 32a 1h R2 Bellefontaine Per 16 Ind tel.
Slonecker, Lawrence (Anna) 3 ch laborer T H&L East Liberty.
SLONECKER, PETER J. (Katie) 4 ch farmer O 7a 3h 5c R1 Bellefontaine Un 26 Ind tel.
Slonecker, Thomas R2 Bellefontaine Jef.
Slultz, Jacob (Emma) farmer O 80a 6h 11c R2 Lewistown Wash 23 Ind tel.
SLUSSER, D. F. (Nancy) 1 ch carpenter O H&L Main St Quincy.
Slusser, Lewis (Effie) 2 ch carpenter O H&L Miami St Degraff Ind tel.
Slusser, Marion (Viva) 1 ch painter T H&L Main St Quincy.
Slusser, Wm. (Bonnie) garage O H&L Boggs, St Degraff Ind tel.
Small, Cora Zanesfield Ind tel.
Small, Herbert Lakeview.
Small, J. M. Zanesfield.
SMALL, J. W. (Julia) 2 ch farmer O 130a 6h 6c Zanesfield Jef Ind tel.
Smalley, Harry (Lulu) 1 ch gardener T 40a R5 Bellefontaine Har 28.
Smallwood, G. A. (Martha) 3 ch farmer O 102a 3h 12c R1 East Liberty Per 35 Ind tel.
Smart, Francis R1 East Liberty Ind tel.
SMART, S. E. R1 West Mansfield.
SMITH, ALBERT (Maggie) 6 ch farmer North Lewisburg Zane 32 Ind tel.
Smith, Alex. (Hannah) ret H&L Buckeye St Belle Center.
Smith, Arthur M. Middleburg.
Smith, Austin (Josephine) 4 ch farmer O 270a 10h 30c R2 Lewistown Sto 54 Ind tel.
SMITH, A. B. (Anna) 5 ch saw mill & thresher T H&L East Liberty.
Smith, A. D. R3 Belle Center Ind tel.
Smith, A. J. R1 Degraff Ind tel.
Smith, A. M. East Liberty.
Smith, Banner R1 East Liberty Ind tel.
Smith, Miss Bessie school teacher Boggs St Degraff.
Smith, Cary M. Quincy.
Smith, Chas. Lewistown.
SMITH, CLARENCE Belle Center Ind tel.
Smith, Mrs. Clara C. 5 ch O H&L New St Quincy.
Smith, Chester E. (Florence E.) 5 ch laborer Buckeye St Belle Center.
Smith, C. C. West Mansfield.
SMITH, C. F. (Ethel) 4 ch farmer O 147a 6h 7c R2 West Mansfield Per 20 Ind tel.
SMITH, C. H. (Harriett) 3 ch farmer T 123a 6h 2c R8 Bellefontaine Jef 32.
Smith, C. H. (Della) 4 ch farmer T 105a 2h 6c R2 Huntsville Har 59 Ind tel.
SMITH, C. W. (Mattie) 2 ch telephone manager Railroad St Belle Center Ind tel.
Smith, Ed. 2 ch farmer T 1a 1h R4 West Liberty Lib 31.
Smith, Effie RD Bellefontaine Un.
Smith, Effie B. West Liberty.
Smith, Effie F. West Liberty.
Smith, Elizabeth A. Lewistown.

Smith, Ella RD Bellefontaine Un.
SMITH, DR. EMMET Zanesfield.
Smith, E. A. (Alice M.) 3 ch farming T 60a 4h 12c R3 Degraff Plea 51 Ind tel.
Smith, E. E. R2 Degraff Ind tel.
Smith, Mrs. E. J. 4 ch farming O 60a 7c R1 Bellefontaine Un 20 Ind tel.
Smith, E. L. (Vera) 1 ch electrician T N Main St Lakeview.
Smith, E. S. Degraff.
Smith, Fenton (Lourisa) 4 ch farmer T 120a 9h 4c Ridgeway Ind tel.
Smith, Frank F. RD Bellefontaine Un.
SMITH, FRED (Sarah) 5 ch laborer O H&L E Harrison St Lakeview.
Smith, F. L. West Liberty Ind tel.
Smith, F. M. (Elizabeth) 6 ch ret O H&L S Main St Lakeview.
Smith, Geo. A. Lewistown.
SMITH, GEORGE N. (Florence) 2 ch farmer O 103a 6h 10c R3 West Liberty Mon 49 Ind tel.
Smith, Geo. W. (Anna) 2 ch farmer O 105a 2h 12c R2 East Liberty Zane 19 Ind tel.
SMITH, GUY E. (Nina) 3 ch farmer T 97a 3h 9c R2 West Liberty Mon 28 Ind tel.
SMITH, G. M. (Sarah B.) 1 ch farmer O 35⅓a 3h 10c R5 Bellefontaine Un 22.
Smith, Mrs. Hepie O H&L East Liberty.
Smith, Homer West Liberty.
Smith, Mrs. Henrietta West Liberty.
Smith, Mrs. H. C. cor Walnut & Railroad Sts Belle Center Ind tel.
SMITH, H. M. (Dollie) farming O 105a 8h 6c R1 Degraff Blfd 27 Ind tel.
SMITH, H. S. (Altia) 1 ch farming O 116½a 5h 18c R1 Degraff Blfd 38 Ind tel.
Smith, H. Z. R1 Bellefontaine Ind tel.
Smith, Isabel East Liberty.
Smith, I. S. Degraff.
SMITH, JACK (Ada) laborer O H&L Harrison St Lakeview.
Smith, Jess 2 ch laborer T H&L Elm St Lakeview.
SMITH, JOHN (Mary C.) 2 ch farming O 165a 3h 5c R1 Degraff Blfd 36 Ind tel.
Smith, John A. (Ida) T 115a 6h 10c RD West Liberty Mon 53 Ind tel.
Smith, John C. (Sarah) 1 ch farmer T ¼a R1 Degraff Blfd 29 Ind tel.
Smith, John I. N Main St Degraff.
Smith, John M. West Liberty Ind tel.
SMITH, JOHN W. R4 Belle Center.
Smith, J. A. (Mary R.) 5 ch postmaster H&L Buckeye St Belle Center Ind tel.
SMITH, J. E. (Linnette) 5 ch farming O 200a 8h 25c R2 Quincy Blfd 16 Ind tel.
Smith, J. E. (Lola I.) 2 ch farmer T 106a 3h 1c R2 Belle Center Rush 19 Ind tel.
Smith, J. E. Quincy.
Smith, J. J. Lewistown.
Smith, J. R. Belle Center.
SMITH, J. R. (Lillian) farmer T 54a 3h 3c R2 West Mansfield Per 11 Ind tel.
SMITH, J. W. (Bell) 1 ch farming O 140a 3h 15c R1 Degraff Blfd 49 Ind tel.
SMITH, J. W. (Olive) 2 ch farmer T 133a 7h 4c R2 West Liberty Un 49 Ind tel.
Smith, Lewis H. Degraff.
Smith, Louisa E. O 90a R4 Belle Center Rich 2 Ind tel.
Smith, L. F. (Nora) 3 ch farmer T 105a 5h 3c R2 Degraff Mia 43 Ind tel.
SMITH, L. H. (Mary E.) 9 ch farmer T 182a 8h 12c R4 West Liberty Lib 32 Ind tel.
Smith, Mrs. Margaret E. R1 Belle Center Rich 50.
Smith, Mary Huntsville.
Smith, M. A. Lewistown.
Smith, M. E. (Phoebe) 6 ch railroader O H&2Lots Lewistown.
Smith, Miss Neva I. Center St Belle Center Ind tel.
Smith, Oliver (Maud) 3 ch farmer O 33a 6h 2c R4 West Liberty Mon 13.
Smith, O. E. (Bertha) 1 ch merchant East Liberty Ind tel.
Smith, P. A. (Emma A.) 4 ch elevator manager T H&L S Main St Lakeview.
SMITH, P. L. (Sarah) 11 ch farmer O 60a 6h 6c R1 Lakeview Sto 6.
Smith, P. M. R4 West Mansfield Ind tel.
Smith, Ray C. (Violet G.) 5 ch teamster H&L Buckeye St Belle Center.
Smith, Retta RD Bellefontaine Un.
Smith, Robert M. (Mollie) farmer O 26a 2h 1c R2 Huntsville McAr 26.
Smith, Robt. T. (Emma E.) 3 ch farmer O 56a 7h 7c R2 West Liberty Lib 16 Ind tel.
Smith, Roy T. R1 Degraff Mia Ind tel.
Smith, Roy X. Lakeview.
Smith, R. P. transfer & drayman O H&L 1h Center St Belle Center Ind tel.
Smith, Sadie RD Ridgeway Bsck.
Smith, Salina RD Bellefontaine Har.
Smith, Mrs. Sam 3 ch boarding house O H&L S Main St Degraff Ind tel.

SMITH, S. laborer T H&L R2 Huntsville McAr 44.
Smith, Mrs. S. E. 3 ch ret O H&L N Main St Degraff Ind tel.
Smith, S. W. (Addie) 1 ch farmer O 127a 4h 10c R2 West Mansfield Per 19 Ind tel.
Smith, Tabitha Rushsylvania.
SMITH, WILBERT farmer T 90a 3h 3c R4 Belle Center Rich 2 Ind tel.
SMITH, WM. R4 Box 56 Degraff.
SMITH, WILLIAM E. (Jennie) 1 ch laborer T Walnut St Quincy.
SMITH, WM. K. (Catherine) 3 ch farmer O 135a 7h 40c R3 Degraff Plea 64 Ind tel.
SMITH, WM. L. R2 Lakeview.
Smith, W. E. West Liberty.
Smith, W. H. general store Rushsylvania Ind tel.
SMUCKER, C. S. R1 West Liberty Ind tel.
Smucker, Joseph Y. (Keturah) 3 ch farmer O 160a 9h 60c R3 West Liberty Mon 50 Ind tel.
Smucker, J. J. R3 West Liberty Ind tel.
Smucker, Maria West Liberty.
Smucker, Salina K. West Liberty Ind tel.
Snapp, Avice I. RD Bellefontaine Har.
Snapp, Bennett RD Bellefontaine Har.
Snapp, Chas. (Louisa J.) 1 ch farmer T 80a 3h 9c R2 Lewistown Blfd 7 Ind tel.
Snapp, Earl Lewistown.
SNAPP, ELMER F. (Dora) 2 ch farmer O 40a 4h 4c R6 Bellefontaine Har 15 Ind tel.
Snapp, Elsie M. Degraff.
Snapp, Hugh R6 Bellefontaine Har Ind tel.
Snapp, Isaiah Degraff.
Snapp, Jas. H. farmer O 37a 1h 1c R6 Bellefontaine Har 15 Ind tel.
Snapp, John Lakeview.
Snapp, Jos. W. (Laura) 1 ch farmer T 200a 9h 20c R6 Bellefontaine Har 15 Ind tel.
Snapp, Lydia E. Degraff.
Snapp, Minnie F. farmer O 75a 5h 9c R5 Bellefontaine Har 44 Ind tel.
SNAPP, ORAM (Grace) 6 ch farmer T 140a 6h 5c R7 Pemberton Mia 30.
Snapp, Samuel farmer O 21a 2h 4c R2 Degraff Mia 23 Ind tel.
Snapp, W. E. (Ethel) 5 ch farmer T 80a 5h 3c R1 Lewistown Blfd 21 Ind tel.
SNARR, M. S. R1 West Liberty.
Snider, Miss Faye telephone operator Mill St Degraff.
Sniffen, Harry E. R7 Bellefontaine Ind tel.
Sniffen, Mrs. Sarah 3 ch O H&L 1c R7 Bellefontaine Jef 65 Ind tel.
Snodgrass, W. M. (Mary) milliner T H&L S Main St West Mansfield.
Snook, Ben H. West Liberty Ind tel.
Snook, Levi E. West Liberty Ind tel.
Snyder, Mrs. Barbara O 3a 1c R4 Belle Center Rich 8 Ind tel.
Snyder, Benjamin G. RD Bellefontaine Har.
Snyder, Chas. West Liberty Ind tel.
Snyder, David F. R2 Huntsville McAr Ind tel.
Snyder, D. G. (Nettie) 4 ch farmer O 33a 2h 6c R4 Degraff Un 45.
Snyder, Frank (Muzette) 2 ch farming & teaming 6a H&L 2h 2c Buckeye St Belle Center Ind tel.
Snyder, Frank (Susanna) 3 ch ret O R7 Bellefontaine Lake 35 Ind tel.
Snyder, Henry A. (Mary Ellen) 2 ch barber O H&L Miami St Degraff.
Snyder, J. S. West Liberty Ind tel.
Snyder, P. A. West Liberty.
SNYDER, ROY R. R7 Bellefontaine.
SNYDER, STINGLEY R4 Degraff.
Sockstill, A. W. Lakeview.
Sonner, W. A. R1 Degraff Ind tel.
Souder, J. C. (Annie) 3 ch farmer O 80a 4h 8c R1 Quincy Mia 32 Ind tel.
Souder, W. H. (Grace) 2 ch farmer O 211a 7h 16c R2 Lewistown Sto 62 Ind tel.
Souders, J. C. R1 Quincy Ind tel.
Sours, Isaac RD Bellefontaine Har.
Southard, A. M. R2 West Mansfield Per Ind tel.
SOUTHARD, BERT (Nellie) 2 ch farmer T 98a 14h 33c R1 East Liberty Per 32 Ind tel.
Southard, B. F. (Satira) 1 ch farmer T 116a 2h 18c R4 Bellefontaine McAr 55 Ind tel.
Southard, C. A. R2 West Mansfield Ind tel.
Southard, Ella 2 ch O H&L W Center St West Mansfield Ind tel.
Southard, Florence E. West Mansfield.
Southard, F. M. R1 West Mansfield Ind tel.
Southard, H. E. (Estella) 2 ch farmer O 60a 7h 31c R1 West Mansfield Bsck 59 Ind tel.
Southard, Louisa E. West Mansfield.
Southard, L. H. R4 West Mansfield Ind tel.
Southard, Orble (Edith M.) 1 ch tile employee T H&L E Center St West Mansfield.

Southwick, E. B. R1 West Mansfield Ind tel.
Sowers, E. E. farmer 2h R4 West Liberty Lib 26 Ind tel.
Sowers, Fred J. (Florence) farmer T 106a 4h 35c R4 Degraff Un 45 Ind tel.
Sowers, John W. (Mary E.) 2 ch farmer T 150a 6h 13c R4 West Liberty Lib 26 Ind tel.
Spain, Mrs. E. F. R1 Huntsville Wash Ind tel.
Spain, E. F. (Nannie) 1 ch farmer State St Belle Center Ind tel.
Spain, Lan farm laborer 1a H R1 East Liberty Per 38.
Spain, Louis (Allie) 4 ch tile employee T H&L W State St West Mansfield.
Spain, L. J. (Marcia) 2 ch farmer T 149a 11h 10c Middleburg Zane 33 Ind tel.
Spain, Thos. A. (Belle) 2 ch farmer O 80a 8h 12c Middleburg Zane 17 Ind tel
Spangler, Geo. R4 West Mansfield Ind tel.
Sparks, French (Cass) 4 ch liveryman O 50a R4 Bellefontaine Lake 14 Ind tel.
Sparling, Jas. R2 Degraff Ind tel.
Speece, Albert Miami St Degraff Ind tel.
Speece, Allie 2 ch O H&L Church St Quincy.
Speece, D. L. (Margaret) 4 ch farmer O 76a Jefferson St Quincy.
Speece, D. O. Degraff.
Speece, Henry Main St Degraff Ind tel.
Speece, H. M. Quincy.
Speece, J. F. Miami St Quincy Ind tel.
Speece, Manon (Etta) 1 ch farmer O H&L Jefferson St Quincy.
Speece, N. B. 1 ch ret O H&L Liberty St Quincy.
Speece, N. M. R2 Quincy Plea Ind tel.
Speece, O. B. (Lulu) farmer T 70a 3h 7c R1 Bellefontaine Un 2 Ind tel.
Speece, W. H. (Mallie) 3 ch ret O H&L N Main St Degraff.
Spellman, Mrs. Annie O H&L Boggs St Degraff.
Spellman, W. L. (Lulu) mail carrier O H&L N Main St Degraff.
Spencer, Albert RD Bellefontaine Har.
Spencer, Aletha R2 Belle Center Rich 17 Ind tel.
Spencer, Allen H. (Ellen) farmer O 40a 7h 3c R2 Belle Center Rich 17 Ind tel.
Spencer, Aral H. (Jennie M.) 2 ch farmer O 53a 4h 4c R1 Belle Center Rich 25 Ind tel.
Spencer, A. 4 ch ret Miami St Quincy.
Spencer, John R. (Mabel) 2 ch farmer O 126a 8h 7c New Richland Rich 38 Ind tel.

The Same Row of Trees in Blossom and in Fruit.

SPENCER, NANCY M. farming O 100a 6c R1 Huntsville Rich 29 Ind tel.
Spencer, Mrs. W. O 58a H New Richland Rich 39.
Spigelmoyer, Homer A. Degraff.
Spiller, Martin RD Bellefontaine Wash.
Spillman, E. W. Lakeview.
Spillman, Howard Lewistown.
Spitler, Martin C. (Emma) 2 ch farmer T 120a 5h 8c R6 Bellefontaine Wash 36 Ind tel.
SPITLER, WILLARD O. (Susan) 3 ch farmer O 2a 2h 1c Lewistown Wash 28 Ind tel.
Sponsellar, J. A. (Cora D.) 1 ch farmer O 125a 2h 2 mules 18c R1 Huntsville Rich Ind tel.
Sprague, H. (Alpha) 4 ch farmer T 71a 5h 3c R1 Pemberton Mia 29 Ind tel.
Sprague, T. L. Lewistown.
Spring, Taylor Zanesfield.
Sprinkel, Henry W. (Mary) 4 ch carpenter O H&L Elm St Lakeview.
Sprinkler, Walter Lakeview Ind tel.
STABLER, MRS. D. R1 Box 57 Quincy.
Stabler, Frank T. R1 Quincy Ind tel.
Stabler, Fred R1 Bellefontaine Har Ind tel.
Stabler, John R2 Quincy Ind tel.
Stabler, John J. (Anna V.) farmer O 30a 2h 4c R6 Bellefontaine Har 19 Ind tel.
Stabler, J. F. RD Bellefontaine Har.
Stabler, Wm. R1 Quincy Ind tel.
STAFFORD, A. JACK (Effie) 2 ch farmer O 50a 1h 4c R3 Bellefontaine Jef 42 Ind tel.
Stahler, G. H. R1 Degraff Plea Ind tel.
Stahler, G. W. (Mary E.) 2 ch carpenter O H&L 1h 4c R1 Degraff Plea 29.
Stahler, J. M. R1 Degraff Ind tel.
STAHLER, MOSES R1 Lewistown Sto.
STAHLER, M. G. (Minnie) 2 ch farmer O 60a 4h 2c R1 Lewistown Sto 58 Ind tel.
Stalder, Henry R4 West Mansfield Ind tel.
Staley, C. S. R1 Degraff Blfd Ind tel.
Staley, G. C. Degraff.
STALEY, H. I. R1 Quincy.
Staley, Rosewell P. (Ellen) 6 ch ret O 200a 6h 1c R1 Quincy Mia 3 Ind tel.
Stamats, Mrs. T. R4 Belle Center Ind tel.
Stanley, Angeline 3 ch O 2a 1h 1c R1 Zanesfield Mon 22.
Stanley, A. H. (Cora M.) 4 ch carpenter O H&L E Center St West Mansfield.
STANLEY, BENJAMIN S. (Edith) 2 ch farmer O 131a 3h 9c R1 Zanesfield Mon 15 Ind tel.
Stanley, Blanche R3 West Liberty Mon.
Stanley, B. H. R1 Zanesfield Ind tel.
Stanley, B. S. (Ada) 2 ch farmer O 131a 4h 8c R1 Zanesfield Mon 15 Ind tel.
Stanley, C. H. farmer O 62a R2 West Liberty Mon 10.
Stanley, Earl West Liberty.
STANLEY, EDSON (Ethel) 1 ch farmer T 190a 3h 8c R1 Zanesfield Mon 22 Ind tel.
STANLEY, MISS ETTA R1 Zanesfield Mon 22.
STANLEY, FRED (Maud) farmer T 94a 6h 6c R2 West Liberty Mon 10 Ind tel.
STANLEY, F. E. (Ida) 2 ch farmer T 80a 4h 8c R1 Huntsville McAr 40 Ind tel.
Stanley, Gertrude West Liberty.
Stanley, Hindoo C. (Mary) 1 ch farmer O 100a 4h 9c R4 West Liberty Mon 19.
STANLEY, IRA (Frances) 7 ch farmer T 172a 3h 6c R3 West Liberty Mon 62.
STANLEY, JAMES E. (Jeanette) 3 ch farmer O 252a 6h 18c R4 West Liberty Mon 22 Ind tel.
STANLEY, JOSEPH (Anna V.) 3 ch farmer O 100a 10h 6c R4 West Liberty Mon 17 Ind tel.
Stanley, John M. (Catherine) 1 ch farmer O 13a 4h 2c R4 West Liberty Mon 41.
Stanley, J. F. (Ethel) 3 ch farmer O 100a 3h 8c R4 West Liberty Mon 20 Ind tel.
Stanley, Lawson RD Bellefontaine Har.
Stanley, L. E. R3 West Liberty Mon.
Stanley, Orver R. (Eva) 2 ch farmer O 35a 4h 7c R2 West Mansfield Bsck 62 Ind tel.
Stanley, R. P. (Margaret) 10 ch farmer O 10a R2 Zanesfield Jef 51.
STANLEY, S. H. Box 13 West Liberty.
Stanley, Walter R4 West Liberty Ind tel.
STANLEY, WM. E. (Fannie) 2 ch farmer T 123a 4h 2c R2 East Liberty Per 24 Ind tel.
Stanley, W. W. Zanesfield.
Stanton, Ellis E. West Mansfield.
STARKEY, GEO. J. R7 Bellefontaine.
Starks, Dora West Liberty.
Starrett, Emma West Mansfield.
Starrett, E. C. (Virgil) 4 ch farming T 80a 4h 2c R2 Quincy Blfd 33 Ind el.
Starrick, Warren R3 East Liberty Ind tel.
Starrick, Wm. (Mary) 2 ch farming O 96a 4h 6c Middleburg Zane 23 Ind tel.

STARRICK, W. S. (Estella) 3 ch farmer T 100a 4h 14c R2 East Liberty Zane 22 Ind tel.
Startzman, Miss Ester telephone operator bds Koke St Degraff Ind tel.
Startzman, J. M. (Minnie) 1 ch agricultural implement dealer O H&L Boggs St Degraff Ind tel.
Startzman, Louis D. (Mary F.) 3 ch ret O H&L Koke St Degraff.
Startzman, Paul H. Degraff.
Stayman, Mrs. Geo. R2 Degraff Ind tel.
Stayrook, Carley (Hazel) farmer O 30a 2h 6c R7 Bellefontaine Jef 48 Ind tel.
Stayrook, Chas. T. RD Bellefontaine Mon.
STAYROOK, DAVID (Viola) 3 ch farmer O 50a 7h 4c R1 Bellefontaine Un 48.
Stayrook, John M. (Sarah) 1 ch farmer O 20a 2h 6c R5 Bellefontaine Mon 5 Ind tel.
Stayrook, N. H. West Liberty.
Stayrook, R. W. (Icie) 2 ch farmer O 10a 2h 2c R1 Bellefontaine Un 29.
Steele, James 3 ch farmer T 31a 1h 1c R3 West Mansfield Bsck 40.
Steele, Samuel Santa Fe.
Steenson, Paul (Iva) tel operator O H&L E State St West Mansfield Ind tel.
Steinberger, Alva (Mary) 4 ch farmer O 127a 11h 16c R4 Bellefontaine McAr 52 Ind tel.
Steinberger, A. G. lumber West Liberty Ind tel.
Steinberger, Catherine West Liberty Ind tel.
Steinberger, I. P. West Liberty Ind tel.
Steinberger, John West Liberty.
Steinberger, Marie E. West Liberty.
Steinberger, Vernon R3 West Liberty Ind tel.
STEM, CHARLES (Allie) 2 ch farm hand 1h R7 Bellefontaine Jef 43 Ind tel.
Stemble, John R1 West Liberty Ind tel.
Stephan, G. W. Degraff.
Stephens, Harrison Rushsylvania.
Stephenson, Albert R1 Quincy Ind tel.
Stephenson, A. L. (Margaret) 10 ch farmer T 80a 6h 8c R4 Quincy Mia 39.
Stephenson, Chas. Lakeview.
Stephenson, Chester R2 Belle Center Ind tel.
Stephenson, Clyde R2 Degraff Ind tel.
Stephenson, Emmett R2 Degraff Ind tel.
Stephenson, Foster E. bookkeeper Buckeye St Belle Center Ind tel.
Stephenson, Mrs. H. L. O H&L S Miami St Quincy.
Stephenson, Ida RD Ridgeway Rush.
Stephenson, J. A. (Adelaine) 4 ch liveryman H&L 9h Buckeye St Belle Center Ind tel.
Stephenson, J. D. hardware Rushsylvania Ind tel.
Stephenson, J. W. RD Ridgeway Rush.
STEPHENSON, MRS. LIZZIE R4 Bellefontaine.
Stephenson, Miss Pauline H. Buckeye St Belle Center Ind tel.
Stephenson, T. G. R2 Quincy Mia Ind tel.
Stephenson, Vivian saleslady Buckeye St Belle Center Ind tel.
Stephenson, W. M. (Cary) 3 ch carpenter T Carlisle St Quincy.
Stephenson, Mrs. W. Thos. Rushsylvania Ind tel.
Sterling, Homer O. (Mary) 5 ch farmer T 77a 5h 3c R2 East Liberty Zane 10 Ind tel.
Stevens, Alt R2 Bellefontaine Ind tel.
Stevens, Chas. W. RD Bellefontaine Lake.
Stevens, Ed. (Cinda) carpenter H&L Railroad St Belle Center Ind tel.
Stevens, Elisha RD Bellefontaine Lake.
Stevens, J. H. (Lilly) 4 ch farmer T 1h R1 West Mansfield Bsck 43 Ind tel.
Stevens, Nathan R8 Bellefontaine McAr.
Stevens, Wm. R2 Bellefontaine Jef.
Stevenson, Mrs. A. E. 1 ch farming O 52a 1h R4 Bellefontaine Rush 42 Ind tel.
Stevenson, Chas. A. R4 Bellefontaine Lake Ind tel.
Stevenson, Dave (Sally) 5 ch laborer T H&L 1h R1 Rushsylvania Rush 39 Ind tel.
Stevenson, Frank M. RD Bellefontaine Lake.
Stevenson, Harry G. Zanesfield.
Stevenson, John R2 Huntsville Ind tel.
Stevenson, J. K. R8 Bellefontaine Ind tel.
Stevenson, J. N. R2 Huntsville McAr.
Stevenson, J. R. Huntsville.
Stevenson, Lewis M. R4 Bellefontaine Lake Ind tel.
Stevenson, L. E. (Gertrude) 3 ch farmer T 85a 3h 6c R2 Ridgeway Bsck 16 Ind tel.
Stevenson, Robert S. R4 Bellefontaine Lake Ind tel.
Stevenson, Wm. M. (Nellie) 1 ch farmer O 2½a 3h 3c R1 Huntsville Rich 33 Ind tel.
Steverson, L. E. RD Ridgeway Bsck.

Stewart, Miss Agnes H&L Buckeye St Belle Center Ind tel.
Stewart, Alma E Torrence St Belle Center Ind tel.
Stewart, Mrs. Anna D. 3 ch O 80a T 20a 3c R4 Degraff Un 56 Ind tel.
Stewart, Chas. West Liberty Ind tel.
Stewart, Earl (Fern) 5 ch farmer T 137a 5h 2c R1 Quincy Mia 28 Ind tel.
Stewart, Ed. (Fannie A.) 9 ch farmer O 207a 5h 17c R1 Quincy Mia 3 Ind tel.
Stewart, Elza P. (Marie) 6 ch farmer O 110a 4h 5c R2 Huntsville McAr 26 Ind tel.
Stewart, Emmett West Liberty.
Stewart, E. J. (Winnona) 4 ch laborer 1c R1 Huntsville Rich 31 Ind tel.
Stewart, Mrs. Flora O H&L New St Quincy.
Stewart, Frank RD Rushsylvania Rush Ind tel.
Stewart, Frank I. (Grace) 2 ch farmer O 81a 6h 2c R2 Belle Center Rich 10 Ind tel.
Stewart, F. C. (Clara) 1 ch elevator O H&L E Center St West Mansfield Ind tel.
Stewart, Harriet U. student Main St Belle Center Ind tel.
Stewart, Harvey L. (Winona) 1 ch farmer T 90a 3h 6c R4 Degraff Un 47 Ind tel.
Stewart, I. S. (Hattie) 1 ch hack driver O H&L 1h S Dean St West Mansfield Ind tel.
Stewart, Jas. 5 ch farmer O 60a 5h 4c R1 Ridgeway Bsck 5.
Stewart, James I. Belle Center.
Stewart, John laborer R4 Belle Center Rich 2.
Stewart, John (Sarah) farmer O 54a 1h 1c R2 West Mansfield Bsck 40 Ind tel.
Stewart, Jos. 1 ch farmer O 60a 3h 4c Ridgeway Bsck Ind tel.
Stewart, Miss Nettie farmer T 188a 2h 9c R2 Rushsylvania Rush 49 Ind tel.
Stewart, P. M. attorney-at-law H&L Main St Belle Center Ind tel.
Stewart, Mrs. Rebena dressmaking O 55a H&L Main St Belle Center Ind tel.
Stewart, Robt. RD Ridgeway Rush Ind tel.
Stewart, Thomas C. (Eliza A.) 1 ch farmer O 93a 2h 1c R2 West Liberty Mon 10 Ind tel.
Stewart, T. W. (L.) ret O 106a 1h 1c R2 Belle Center Rich 19 Ind tel.
Stewart, Walter (Katie) 2 ch farming T 50a 4h R2 Quincy Blfd 45 Ind tel.
Stewart, Welcome L. Degraff.
Stewart, Mrs. Wm. Lewistown.
Stewart, Wm. B. R4 Bellefontaine Lake Ind tel.
Stewart, Wm. L. R2 West Liberty Un Ind tel.
Stewart, W. H. R3 Degraff Plea Ind tel.
Stewart, W. I. (Maud A.) 1 ch cream station O 4½a 1h 1c E Torrence St Belle Center Ind tel.
Stewart, W. R. Rushsylvania.
Stickney, Sherman RD Bellefontaine Jef.
Stickrod, J. E. (Celia) 4 ch farmer T 167a 9h 3c R4 Bellefontaine Un 54.
Stiles, B. D. (N. A.) 2 ch farming O H&L Koke St Degraff.
Stiles, C. E. Degraff.
Stiles, Enos (Charlotte C.) 5 ch ret O H&L S Miami St Quincy St Ind tel.
Stiles, Harry J. (Bertha G.) 4 ch farming T 75a 3h 5c R1 Degraff Plea 67 Ind tel.
Stiles, Harvey (Louida) 3 ch farmer T 120a 9h 8c R3 Degraff Plea 30 Ind tel.
Stiles, L. M. Quincy.
Stiles, Otis Quincy.
Stiles, W. H. Degraff.
Stimmel, L. B. R2 Lakeview Ind tel.
Stittsworth, Mrs. Sarah quilting Buckeye St Belle Center.
Stocker, Mrs. A. R2 Lakeview Ind tel.
Stocker, Mrs. Mary Jane 3 ch O H&L Miami St Quincy.
Stockstill, A. W. veterinarian N Main St Lakeview Ind tel.
Stokes, O. P. (Deborah) 2 ch farmer O 92½a 1h 1c R2 East Liberty Zane 21 Ind tel.
Stokes, T. W. (Nannie) 2 ch farmer T 69a 3h 12c R2 East Liberty Zane 9 Ind tel.
Stokes, Weaver R2 East Liberty Ind tel.
Stoltzfus, Benjamin B. 7 ch minister O 100a 6h 17c R4 West Liberty 53 Ind tel.
Stoltzfus, Mrs. Lizzie 5 ch farmer O 26a 1h 3c R2 West Liberty Mon 55 Ind tel.
Stonebraker, G. W. West Liberty Ind tel.
Stoner, Lee R. (Anna L.) 6 ch farmer O 70a 4h 4c R7 Bellefontaine Mon 7 Ind tel.
Storms, O. C. R4 West Mansfield Ind tel.
Storms, Tell R4 West Mansfield Ind tel.

Stout, A. L. West Mansfield Ind tel.
Stout, Mrs. Elizabeth O H&L Buckeye St Belle Center.
Stout, Eva Center St Belle Center Ind tel.
Stout, Frank laborer Buckeye St Belle Center.
Stout, Harley M. carpenter Buckeye St Belle Center.
Stout, H. D. (Jennie) 1 ch laborer H&L Buckeye St Belle Center.
Stout, J. D. plumbing Buckeye St Belle Center.
Stout, Urah mason helper Buckeye St Belle Center.
Stout, Wm. C. tinner Buckeye St Belle Center.
Stout, W. O. West Liberty Ind tel.
STRADES, W. J. R1 East Liberty.
Straley, S. W. R4 Belle Center Ind tel.
Straley, William (Catharine) 1 ch farmer T 319a 15h 39c R3 West Liberty Mon 48 Ind tel.
Stratton, A. W. Middleburg.
STRATTON, ELWOOD (Anna) 1 ch farmer O 36a 4h 3c R3 West Liberty Mon 52 Ind tel.
Stratton, John Middleburg Ind tel.
Stratton, Joseph Middleburg.
Stratton, Leo Middleburg Ind tel.
Strayer, Anna E. Degraff.
Strayer, C. A. merchant O H&L N Main St Degraff.
Strayer, D. E. (Bertha) 2 ch department store O H&L Miami St Degraff.
Strayer, D. H. R5 Bellefontaine Un Ind tel.
Strayer, Ed. West Liberty Ind tel.
Strayer, Miss Emma N Main St Degraff.
Strayer, Frank E. (Clara) 3 ch farmer O 85a 4h 12c R3 Degraff Blfd 50.
Strayer, G. F. (Leota) 2 ch farmer O 50a 2h 9c R2 Quincy Plea 66 Ind tel.
Strayer, James M. (Martha) farmer O H&L Thatcherville Degraff.
Strayer, John W. RD Bellefontaine Lake.
Strayer, L. E. Quincy.
Strayer, Miner D. Degraff.
Strayer, N. L. (Rose) 1 ch newsdealer Race St Degraff.
STRAYER, RAY (Lena) 1 ch farmer T 100a 3h 4c R4 Degraff Mia 17 Ind tel.
Strayer, Vernon I. West Liberty.
Strayer, Wm. R1 Degraff Ind tel.
STRAYER, WILLIAM (Mary E.) 7 ch farmer O 100a 9h 10c R2 West Liberty Un 28 Ind tel.
Strayer, W. E. (Estella) 4 ch farming O 162a 8h 22c R3 Degraff Blfd 39 Ind tel.
STREET, ROBERT (Nancy) 3 ch laborer O 5a 2h R1 Quincy Miami 27.
STRONG, CHARLEY (Maud) 4 ch farmer T 151a 5h 10c R1 Bellefontaine Un 35 Ind tel.
Strother, E. A. (Jennie) clergyman Center St Belle Center Ind tel.
Strother, Miss Vera Center St Belle Center Ind tel.
Stroube, W. A. (Hattie) 2 ch ret O H&L Elm St Lakeview.
Strubb, Homer Koke St Degraff Ind tel.
Struble, B. F. Hayes St Degraff Ind tel.
Struble, Carl West Mansfield.
Stuart, C. L. West Liberty.
Stuart, J. Irvin (Alice) 2 ch farming O 58a 3h 7c R3 Degraff Plea 41 Ind tel.
Stuart, Ruth B. West Liberty.
Stuart, Susan West Liberty.
Stubbs, Carl RD North Lewisburg Zane.
Stubbs, Chas. West Liberty.
STUBBS, CHARLES M. (Jettie) 4 ch hotelkeeper O 55a 1h 1c Middleburg Zane 11 Ind tel.
Stubbs, F. M. Lakeview Ind tel.
Stuber, Edw. R4 Belle Center Ind tel.
Stuber, Jacob Rushsylvania.
Stuck, Ed. Lakeview.
Sturat, F. L. R3 West Liberty Ind tel.
Sturm, D. C. (Emma) 1 ch merchant T H&L Napoleon St Huntsville Ind tel.
Sturts, Mrs. Dora 3 ch farmer O 54a 2h 1c R4 West Liberty Mon 25 Ind tel.
Stuts, Geo. H. R4 Degraff Mia Ind tel.
STUTS, G. L. (Mary Etta) 2 ch farmer O 137a 6h 18c R4 Degraff Mia 48 Ind tel.
Stutzman, Barbara West Liberty.
Stutzman, Joseph West Liberty.
Stutzman, S. B. (Bell) 2 ch farmer O 40a 2h 5c R7 Bellefontaine Lib 11 Ind tel.
Sullivan, M. E. (M. J.) 3 ch traveling salesman O H&L Boggs St Degraff Ind tel.
SULLIVAN, W. T. (Flora) physician O H&L W Center St West Mansfield Ind tel.
Summers, U. P. (Melissa) 4 ch farmer T 100a 3h 3c R1 Huntsville McAr 42 Ind tel.
SUMMEY, WM. E. (Mabel Floy) 2 ch farmer O 62½a 2h 7c R2 Belle Center Rich 17 Ind tel.
Sunshine, I. N. Rushsylvania Ind tel.
Sunshine, J. V. Rushsylvania.

Supler, D. E. West Mansfield.
Surface, A. J. West Liberty Ind tel.
Surface, Mrs. Emma J. West Liberty.
Sutherland, J. T. (Matty) 9 ch farmer and stock buyer O 141a 8h 7c Rushsylvania Rush 80 Ind tel.
Sutphin, J. F. West Liberty Ind tel.
Sutton, A. K. (Dora) farmer O 400a 2h 1c East Liberty Ind tel.
Sutton, Cliff (Edna) 1 ch farmer O 150a 5h 10c R2 Zanesfield Per 26 Ind tel.
Sutton, Ed. (Mary) 1 ch farmer T 150a 8h 8c R2 Zanesfield Per 26 Ind tel.
Sutton, Howard R2 West Mansfield Ind tel.
Sutton, Margt. West Mansfield.
Sutton, Ott. (Zula) farmer T 14a 2h 9c R2 Bellefontaine Jef 28 Ind tel.
SUTTON, P. V. Box 138 Lakeview.
Swain, Clara N. Huntsville.
Swallow, Marion RD Ridgeway Bsck.
Swan, Chas. W. Degraff.
Swan, T. A. Lakeview Ind tel.
Swan, T. W. Lakeview.
Swanger, Perry R3 Belle Center Ind tel.
Swank, E. Degraff.
SWANK, JACOB H. (Susan) 1 ch farmer O 135a 1h 1c R1 Bellefontaine Har 23 Ind tel.
Swank, N. P. (Blanche) 1 ch postmaster O H&L South St Quincy.
SWANK, SAM'L G. (Emma) 5 ch farmer O 81a 9h 15c R1 Bellefontaine Un 3 Ind tel.
Swartz, Geo. (Jennie) 4 ch farmer O 148½a 9h 15c R2 St Johns Sto 21 Ind tel.
Swartz, John A. (L.) 6 ch farmer O 50a 1h 4c R1 Lakeview Sto 45.
Swartz, Madison T. RD St Johns Sto.
Swaynie, Daniel East Liberty.
SWETLAND, HOMER C. farmer 4h R2 Belle Center Rush 19 Ind tel.
Swetland, Miss Mary I. teacher R2 Belle Center Rush 19 Ind tel.
Swetland, Murry L. farmer R2 Belle Center Rush 19 Ind tel.
Swetland, Ward (Cora H.) 1 ch farmer reg Delaine sheep O 130a 3h 3c R2 Belle Center Rush 19 Ind tel.
Swickard, G. A. RD Jackson Center Blfd.
SWIKARD, L. H. Lakeview.
SWISHER, ARTHUR (Alma) 2 ch farmer T 80a 5h 4c R3 West Liberty Mon 66.
SWISHER, GEORGE (Grace) blacksmith O H&L 1h R4 West Liberty Mon 12.
Swisher, John M. (Elizabeth) 2 ch farmer O H&L R4 West Liberty Mon 12.
Swisher, Joseph (Henrietta) ret O H&L N Main St Degraff.
Swisher, S. W. (Estella) 1 ch farmer O 50a 3h 2c R1 Ridgeway Bsck 14.
Swonger, C. C. (Helen F.) r r mail clerk T H&L S Main St Degraff Ind tel.
Swonger, Elmer R1 Degraff Ind tel.
Swonger, Forest F. (Sadie) 1 ch farmer O 80a 5h 18c R3 Degraff Plea 47 Ind tel.
SWONGER, GEORGE (Lenna) 3 ch farmer O 70a 5h 9c R3 Degraff Wash 55 Ind tel.
Swonger, James S. (Dora) 4 ch farmer O 102a 4h 14c R3 Degraff Wash 55 Ind tel.
SWONGER, MISS PEARL R3 Degraff Plea 9 Ind tel.
Swonger, Z. E. Degraff.
Swysgood, Estella RD Ridgeway Bsck.
Swysgood, R. M. RD Ridgeway Bsck.
Sykes, Earnest E. (Florence A.) carrier O H&L Maple Ave Belle Center Ind tel.
Taborn, John painter R4 West Liberty Mon 11.
Taborn, Lon Rushsylvania.
Tadman, C. G. (Elizabeth E.) farmer O 98a 3h 9c R8 Bellefontaine Rush 80 Ind tel.
Tallman, B. W. farmer O 54a 3h R2 West Liberty Mon 10.
Tallman, C. C. Zanesfield Ind tel.
Tallman, Edgar (Lena) 2 ch farmer T 196a 4h 2c R1 Zanesfield Zane 22 Ind tel.
TALLMAN, EDW. Middleburg.
Tallman, Janette West Liberty.
Tamplin, James (Emma) 2 ch farmer O 170a 6h 22c R4 Degraff Un 55 Ind tel.
TAMPLIN, WM. H. (Minnie E.) 7 ch farmer T 203a 8h 19c R4 Degraff Un 2 Ind tel.
Tanger, Claud R. RD Bellefontaine Har.
Tannehill, T. L. R2 Lakeview Ind tel.
Tanner, H. A. RD Bellefontaine Har.
Tapp, Chas. R1 Belle Center Ind tel.
Tapp, Ernest R3 West Mansfield Ind tel.
Tapp, John farmer O 107a R1 Rushsylvania Rush 14.
TAPP, JOHN M. (Margaret) farmer O 80a 4h 2c R1 Ridgeway Bsck 20 Ind tel.

TAPP, M. C. (Sadie) 2 ch farmer O 5a 1h 1c R1 Rushsylvania Rush 17 Ind tel.

Tapp, Wm. C. (Ruth) 3 ch farming T 107a 5h 9c R1 Rushsylvania Rush 14.

Tarr, A. R. R2 Lakeview Ind tel.

Tate, M. (Norma) plasterer T H&L S Dean St West Mansfield.

Taylor, Aaron R1 Zanesfield Jef.

Taylor, Amelia West Liberty Ind tel.

Taylor, A. A. R1 Lakeview Ind tel.

TAYLOR, BENJ. R1 Zanesfield Ind tel.

TAYLOR, CALVIN S. farmer O 32a 6h 16c R2 Belle Center Rich 55 Ind tel.

Taylor, Chas. H. Lewistown.

TAYLOR, DAN E. (Lida) 5 ch farmer T 31a 3h Santa Fe Sto 40.

Taylor, Eliza R2 Lakeview Ind tel.

TAYLOR, ELIZIE E. (Alma) 4 ch O 57a 5h 5c R1 Lakeview Sto 38 Ind tel.

Taylor, Miss Elma O 32a R2 Belle Center Rich 55 Ind tel.

TAYLOR, ELMER E. (Fern M.) 2 ch contractor O H&L Market St Lakeview.

Taylor, Frederick S. Sante Fe.

Taylor, Geo. W. (Susan) 1 ch ret O town property 1h R1 Degraff Plea 9.

Taylor, Harold (Verda) farmer T 100a 2h 7c R1 Zanesfield Jef 53 Ind tel.

Taylor, Hellim (Grace) 3 ch farming O 10a 3h 3c R1 Lakeview Sto 4 Ind tel.

Taylor, Isaac C. West Liberty.

Taylor, I. O. Lakeview.

Taylor, James (Mary) 9 ch engineer T S Main St Degraff Ind tel.

TAYLOR, JASON (Mary) farmer T 200a 4h 3c R1 Lakeview Sto 19.

Taylor, John C. Lakeview.

Taylor, Mrs. Julecia 6 ch nurse O H& L Elm St Lakeview.

TAYLOR, LEVI P. (Emma L.) 3 ch farmer O 106a 12h 6c R3 West Liberty Zane 27 Ind tel.

Taylor, Lewis (Lena) 1 ch farmer T 170a 3h 2c R1 Lakeview Sto 6 Ind tel.

Taylor, Lizzie M. O 32a R2 Belle Center Rich 55 Ind tel.

Taylor, Louie dressmaking Main St Belle Center Ind tel.

Taylor, L. J. (Minerva) 1 ch farmer O 166a 4h 3c R2 Zanefield Per 31.

Taylor, Mary E. West Liberty.

Taylor, Minnie East Liberty.

TAYLOR, MRS. NANNIE R2 Box 35 West Liberty Lib.

Taylor, Robert R3 Belle Center Ind tel.

Indian Lake, Ohio.

Taylor, R. E. (Zelma) farmer O 40a 2h 5c R2 Bellefontaine Jef 24 Ind tel.
Taylor, Sherman (Bess) 1 ch drayman T H&L N Main St Lakeview.
Taylor, S. O. (Margaret) 7 ch farmer O 144a 9h 12c R1 Zanesfield Jef 57 Ind tel.
Taylor, Tiry F. (Nina) 1 ch farmer O 39½a 2h 3c R1 Lakeview Sto 16 Ind tel.
Taylor, T. A. Lakeview.
Taylor, Wallace West Liberty Ind tel.
TAYLOR, W. ALLEN R1 Lakeview Sto.
TAYLOR, WM. (Anna M.) 2 ch farmer T 120a 7h 12c R1 Degraff Plea 49 Ind tel.
Taylor, W. C. (Martha) 5 ch farmer O 200a 7h 21c R1 Lakeview Sto 16.
Taylor, W. F. (Rachel) 1 ch barber O H&L Mill St Degraff.
TAYLOR, W. V. R1 Lakeview Sto.
Taylor, Zach. 2 ch farmer O 79a 1h R2 West Liberty Lib 23 Ind tel.
Teach, T. W. (Clara) 4 ch laborer Walnut St Belle Center.
Tedrick, Morgan (Viola) 1 ch farmer O 15a 4h 1c R2 Huntsville McAr 63.
Teets, Chester Middleburg Ind tel.
TEETS, ELWOOD (Ida) 10 ch laborer O H&L 1c Middleburg.
Teets, F. A. R3 West Liberty Ind tel.
Teets, George A. implements O Middleburg.
Teets, James Middleburg.
TEETS, JOHN (Avice) 1 ch farmer T 116a 5h 16c R3 West Liberty Mon 48 Ind tel.
Teets, Oscar R. (Nettie) 2 ch blacksmith T H&L Middleburg.
Temple, Marion R4 West Mansfield Ind tel.
Temple, Wilbert R1 East Liberty Ind tel.
TEMPLETON, JAS. A. (Agnes) 2 ch farmer O 250a 5h 13c R2 Belle Center Rich 54 Ind tel.
Templeton, Mary Huntsville.
TENNANT, E. E. (Minnie F.) 9 ch farmer O 222a 9h 26c R8 Bellefontaine Jef 36 Ind tel.
Terree, W. G. Quincy.
Terrel, Chas. (Rose) 2 ch contractor O H&L Boggs St Degraff Ind tel.
TERREL, DAVID carpenter Degraff.
Terrell, Howard RD Ridgeway Rush Ind tel.
Terrell, Lucy G. Degraff.
Terrell, Mary M. Quincy.
TERREL, W. G. (Florence) 1 ch farmer T 80a 2h Church St Quincy.
Terriel, H. G. RD Bellefontaine Har.
THARP, S. S. (Lola H.) carpenter O H&L R7 Bellefontaine Lake 35 Ind tel.
Thatcher, E. C. (Edith) clerk O H&L Boggs St Degraff.
Thatcher, Frank RD Bellefontaine Lake.
Thatcher, H. C. Degraff.
Thatcher, J. West Liberty Ind tel.
Thatcher, Oscar (Sarah C.) 3 ch sawyer O H&L Thatcherville Degraff Ind tel.
Thoman, John (Salome) 7 ch farmer O 56a 5h 6c R4 West Liberty Mon 44.
Thomas, A. D. R1 Zanesfield Mon.
Thomas, Foster East Liberty Ind tel.
Thomas, Dr. F. H. (Cherry) physician H&L 1h Main St Belle Center Ind tel.
THOMAS, MRS. HETTIE 2 ch farming O 100a R2 Zanesfield Jef 52 Ind tel.
Thomas, J. L. (Ida) 1 ch farmer T 80a Koke St Degraff Ind tel.
Thomas, J. M. West Liberty Ind tel.
Thomas, J. O. R4 West Mansfield Ind tel.
Thomas, M. C. R1 Zanesfield Mon.
Thomas, Omer (Caroline) 1 ch farmer T 100a 4h 2c R2 Rushsylvania Rush 53 Ind tel.
Thomas, Perry (Margaret) merchant O H&L East Liberty Ind tel.
Thomas, W. L. R4 West Mansfield Ind tel.
Thompson, Charley Huntsville.
THOMPSON, C. E. R1 Lewistown Sto 55.
Thompson, C. F. thresher O H&L New Richland Rich 39.
Thompson, D. S. thresher T H&L New Richland Rich 39.
Thompson, Mrs. Effie M. 4 ch farming T 96a 6h 3c R1 Belle Center Rush 20 Ind tel.
Thompson, Elias West Liberty.
Thompson, Ellis Lakeview.
Thompson, Elmer Lewistown.
Thompson, Miss Ethel M. R1 Belle Center Rush Ind tel.
Thompson, F. M. (Viola) 6 ch farmer O 138a 3h 5c R1 Lewistown Sto 55.
Thompson, G. W. Lewistown.
THOMPSON, HARRY R3 Belle Center.
Thompson, Henry E. (Carrie) farmer O 12a 1h 1c R2 West Liberty Mon 10.
THOMPSON, H. S. farmer T 20a 3h R1 West Liberty Har 62.
Thompson, J. A. (Pearl) 2 ch rural mail carrier O H&L Plum St Belle Center Ind tel.

Thompson, Mary E. Lewistown.
Thompson, Stella Lakeview.
Thompson, Walter G. RD Bellefontaine Lake.
Thompson, Wm. Lakeview.
Thornton, H. E. RD West Mansfield Ind tel.
Thornton, W. M. (Ethel) 2 ch farmer 3h 1c R2 East Liberty Zane 33.
Thurman, Zack R4 Belle Center Ind tel.
THUTT, NOAH (Emma) 6 ch farmer O 32a 3h 2c R1 West Liberty Lib 47 Ind tel.
Tidd, Chas. R3 Belle Center Ind tel.
Tidd, Claude R3 Belle Center Ind tel.
Tidd, Geo. R3 Belle Center Ind tel.
Tidd, H. S. R3 Belle Center Ind tel.
Tilton, E. B. RD Bellefontaine Rush.
Tilton, J. W. (Rosanna) 4 ch farmer O 62a 2h 10c R4 West Liberty Lib 33 Ind tel.
Timmerman, J. W. Lakeview.
TIPPLE, CLYDE East Liberty.
Tipple, Ira restaurant East Liberty Ind tel.
Tipple, J. A. (Alice) 1 ch drayman T H&L 3h S Main St West Mansfield Ind tel.
Titus, Asa RD Ridgeway Rush.
Titus, A. E. 8 ch farmer O 100a 7h 2c R2 Rushsylvania Rush 69 Ind tel.
TITUS, A. O. 3 ch farming and dairy T 60a 5h 19c R1 Bellefontaine Lake 29 Ind tel.
TITUS, MRS. CHAS. R3 West Mansfield.
Titus, C. S. (Gertie) 2 ch farmer T 95a 6h 12c R1 Rushsylvania Rush 7 Ind tel.
Titus, Elmer R2 Rushsylvania Ind tel.
Titus, Fay Bigsprings.
Titus, Floyd H. (Ina L.) 3 ch barber O H&L Railroad St Belle Center Ind tel.
Titus, Harley (Jessie) farmer T 40a 3h 7c R2 Bellefontaine Rush 74 Ind tel.
TITUS, H. C. (Ella) 1 ch carpenter O 102½a H&L 1h 1c Center St Belle Center Ind tel.
Titus, H. W. Rushsylvania.
Titus, Isabelle Rushsylvania.
Titus, I. B. (Clara) 2 ch farmer O 160a 5h 6c R2 Bellefontaine Rush 84 Ind tel.
Titus, J. M. (Rosella) 7 ch farmer O 106a 6h 10c R1 Ridgeway Rush 31 Ind tel.
Titus, J. W. (Mary A.) 5 ch farmer O 75a 14h 9c R2 Rushsylvania Rush 53 Ind tel.
Titus, O. C. Rushsylvania.
Titus Rado Miami St Quincy Ind tel.
Titus, Susan West Mansfield.
Titus, S. G. West Mansfield.
Titus, Ned (Cora) 2 ch farmer O 50a 3h 6c R2 Rushsylvania Rush 72 Ind tel.
TITUS, WILLIAM (Mary) 5 ch farmer O 100a 4h 9c Bigsprings Rush 8.
Tobart, Wm. K. (Olive) 3 ch farmer O 103a 6h 5c R3 West Mansfield Bsck 50 Ind tel.
Tobey, H. A. (Sarah) farmer T 62½a 2h 3c R3 West Mansfield Bsck 50 Ind tel.
Tobey, Wm. R4 West Mansfield Ind tel.
Todd, Chas. East Liberty.
Todd, Dan. (Maud) 2 ch telephone work O H&L N Main St Degraff.
TOLAND, H. W. Lakeview.
Tomlinson, O. C. RD Bellefontaine Lake Ind tel.
TOMLINSON, W. J. R8 Bellefontaine.
Torbert, Wm. R3 West Mansfield Ind tel.
Torrence, Miss Bessie P O clerk Buckeye St Belle Center.
Torrence, Glenn 4 ch blacksmith O H&L Buckeye St Belle Center Rich.
Torrence, L. L. Degraff.
Torrence, Miss Nadeau telephone operator Buckeye St Belle Center.
Torrence, S. M. Belle Center.
Torrence, W. M. (Margaret) carpenter O 2H&L Buckeye St Belle Center.
Townsend, Joseph Rushsylvania.
Townsend, Ottway Zanesfield.
TRABERT, HENRY (Mary) 2 ch farmer O 60a 7h 26c R3 West Liberty Mon 55 Ind tel.
Trabert, R. G. R3 West Liberty Mon.
Tracy, Edward (Mollie A.) 7 ch farmer O 145a 7h 4c R4 Belle Center Rich 1 Ind tel.
TRACY, W. A. (Elizabeth) 6 ch farmer O 61a 12h 14c R1 Huntsville McAr 1.
Trammel, Edwin West Liberty.
Traub, C. A. (Nannie) farmer T 416a 11h 1c R2 West Liberty Mon 56 Ind tel.
TRAUL, DR. LEE E. (Crystal) 3 ch physician O 3a 6h 6c Middleburg Ind tel.
TRAVIS, JAS. E. (Mamie) 1 ch farmer T 48a 6h 3c Huntsville.
TREECE, WM. L. Rushsylvania.
TRENARY, J. M. (N. E.) 5 ch gen contractor O 2a R1 East Liberty Per 40 Ind tel.
TROPP, J. J. R2 Rushsylvania Rush Ind tel.
Tropp, Marshall R1 Rushsylvania Ind tel.

Trout, Alexander (Eliza C.) ret O 131a 1h 2c R2 Lewistown Wash 34 Ind tel.
Trout, Arthur R3 Degraff Ind tel.
Trout, Daniel (Ettie) 1 ch farmer T 100a 6h 7c R4 West Liberty Lib 31.
TROUT, DAVID (Cloe E.) 2 ch farming T 80a 4h 7c R3 Degraff Plea 51 Ind tel.
Trout, Frank M. (Artie M.) 4 ch farmer T 105a 2h 1c R2 Lewistown Wash 34 Ind tel.
Trout, Harmon M. (Martha) ret O H&L Lewistown.
Trout, John F. (Martha B.) 2 ch farmer O 100a 9h 16c R4 Bellefontatine Lake 2 Ind tel.
Trout, Jonathan Lewistown.
TROUT, M. C. (Lottie A.) 2 ch farmer O 123a 4h 23c R2 Huntsville McAr 70 Ind tel.
TROUT, M. C. farmer O 160a 7h 10c R2 Huntsville McAr 70.
Trout, Omer (Opal) 1 ch farmer T 80a 3h 3c R5 Bellefontaine Har 50.
Trout, Will R1 Lewistown Ind tel.
Troyer, B. F. RD Rushsylvania Ind tel.
Troyer, Catherine West Liberty.
Troyer, Emma West Liberty.
Troyer, E. W. (Ella) 6 ch farmer O 116a 9h 18c R2 Huntsville Lake 56 Ind tel.
Troyer, F. A. farmer T 160a 2h 1c R2 Rushsylvania Rush 67 Ind tel.
TROYER, H. G. (Ruth) farmer T 160a 2h 1c R2 Rushsylvania Rush 67 Ind tel.
Troyer, Jacob Y. 4 ch ret O 115a 6h 30c R3 Bellefontaine Lib 14 Ind tel.
Troyer, J. L. West Liberty Ind tel.
TROYER, LEVI (Trella) farmer O 115a 6h 30c R3 Bellefontanie Lib 14 Ind tel.
Trumbull, Anna M. 10a 1c R1 Belle Center Rich 50.
Trumbull, Miss Freda student R1 Belle Center Rich 50 Ind tel.
Trumbull, Howard C. teacher R1 Belle Center Rich 50 Ind tel.
TRUMBULL, JOHN C. (Harriett J.) 1 ch farmer O 10a 3h 7c R1 Belle Center Rush 50 Ind tel.
Trumbull, Robert H. ret O 140a 1h 10c R1 Belle Center Rich 50.
Tucker, Chas. Lewistown.
Tucker, Henry (Ida) 5 ch contractor O H&L 1h R1 Lewistown Blfd 29.
Tudor, Mrs. Anise O H&L N Main St Lakeview.
Tully, A. C. (Mary E.) 3 ch farming O 181a 9h 45c R3 Degraff Plea 44 Ind tel.
Turner, A. P. Cretcher Ave Degraff Ind tel.
TURNER, BENJ. L. (Addie) 9 ch farmer T 54a 2h 6c R3 West Liberty Mon 50.
Turner, Chas. M. (Abbie C.) 4 ch farmer O 80a 5h 6c R2 Huntsville McAr 46.
TURNER, ELLIE Box 165 West Mansfield.
Turner, J. A. (Emma) 2 ch farming O 80a 3h 9c R3 Degraff Plea 30 Ind tel.
Turner, L. E. farmer T 57a 4h 2c S Main St West Mansfield Ind tel.
TURNER, L. G. farming) O 80a 3h 9c R3 Degraff Plea 33 Ind tel.
Turner, Mary M. West Liberty Ind tel.
Turner, Wm. West Liberty.
Tussing, A. B. (Mina) 5 ch farmer T 52½a 7h 7c R1 North Lewisburg Zane 39.
Tussing, Levi W. (Mary A.) 9 ch farmer O 2h 2c Middleburg Zane 4 Ind tel.
Tussing, O. N. (Dora) 4 ch farmer O 24a 2h 3c R2 Bellefontaine Jef 7.
Tuttle, Albert (Nancy) ret O H&L N Main St Quincy.
Tuttle, H. E. R2 Lakeview Ind tel.
TYSON, EMANUEL (Edith) 1 ch farmer T 50a 7h 8c R2 Lewistown Wash 98 Ind tel.
TYSON, PAUL (Mamie) 4 ch farmer T 109a 4h 8c R1 Huntsville Rich 31 Ind tel.
Ulrich, Glenn C. (Floy) 1 ch traveling salesman O H&L W Harrison St Lakeview.
Umble, Mrs. B. F. West Liberty Ind tel.
UMBLE, JNO. Box 288 West Liberty.
Unangst, Florence May R2 Bellefontaine Jef.
Unagst, Lina Harper.
Underwood, Charles (Maude) 2 ch coal T H&L 1c E Center St West Mansfield Ind tel.
UNDERWOOD, C. M. (Minnie) 1 ch sexton Fairview Cemetery H&2Lots 1h R2 Belle Center Rich 11 Ind tel.
Underwood, D. W. R1 West Mansfield Ind tel.
Underwood, E. O. Huntsville.
Underwood, Hiram (Rachel) ret O H &L E State St West Mansfield Ind tel.
Underwood, H. M. R1 West Mansfield Ind tel.
Valentine, B. H. R7 Bellefontaine Jef.
VALENTINE, FRANK R. (F. Gail) 1 ch pharmacist H&L Maple Ave Belle Center Ind tel.

Valentine, Mrs. J. M. O H&L 235 Church St Degraff.
Valentine, Oliver (Philena) ret O H &L Miami St Degraff.
Valentine, Robert (Elizabeth) 2 ch farmer O 60a 5h 4c R1 Zanesfield Mon 17.
Valentine, R. H. (Clara E.) 2 ch farmer O 60a 4h 4c R1 Zanesfield Mon 14.
Valentine, Dr. R. H. (Cora J.) pharmacist O H&L Walnut St Belle Center Ind tel.
Van Buskirk, Alonzo West Liberty.
Van Buskirk, Peter (Inez M.) 4 ch farmer T 85a 6h 7c R4 West Liberty Mon 43 Ind tel.
Van Camp, A. R4 Belle Center Ind tel.
Vance, Albert E. RD Bellefontaine Rush.
Vance, A. W. Harper.
VANCE, MRS. CARRIE Harper.
Vance, Clifton (Helen) 1 ch farmer T 50a 4h 6c R2 Rushsylvania Bsck 29.
Vance, E. D. (Edith) 1 ch farmer T 125a 4h 2c R3 West Mansfield Bsck 51 Ind tel.
Vance, Frank R. (Ruth) 2 ch engineer O H&L E Center St West Mansfield Ind tel.
Vance, O. A. West Mansfield Ind tel.
Vance, O. S. (Bertha) 3 ch freight agent O H&L S Main St Degraff.
Vance, W. M. West Mansfield.
Van Cleve Fred R2 West Mansfield Per Ind tel.
Van Cleve, Simpson (Alice) 5 ch tile foreman O H&2Lots S Main St West Mansfield Ind tel.
Van Doren, E. R. Lewistown.
Van Doren, Ray (Mary) 3 ch farmer O 226a 12h 30c R2 Lewistown Sto 53 Ind tel.
Vandyke, Chesney laborer Main St Belle Center.
Van Gorden, C. R. (Ettie) 3 ch farmer T 85a 3h 1c R1 Rushsylvania Rush 24.
Van Horn, C. V. Lakeview.
VAN HORN, ELWOOD R1 Lakeview Sto.
Van Horn, E. J. (Mary J.) clergyman O H&L Harrison St Lakeview.
VAN HORN, E. L. furniture & undertaking Lakeview. See adv.
Van Horn, Grant R1 Lewistown Ind tel.
VAN HORN, MRS. HULDA R2 Lakeview Sto.
VAN HORN, JOEBE (Manerva) 9 ch farmer T 464a R1 St Johns Sto 2.
Van Horn, Omar (Emma) 3 ch farmer O 100a 10h 7c R2 Lakeview Sto 10 Ind tel.
Van Horn, Ora (Mary) 2 ch farming T 200a 8h 1c R2 Lakeview Sto 9 Ind tel.
Van Horn, Sampson (Amelia) 5 ch ret O H&L S Main St Lakeview Ind tel.
Van Horn, Wardner Lakeview Ind tel.
Van Horn, Wm. R2 Lakeview Ind tel.
Van Hyning, C. M. R1 East Liberty Per Ind tel.
Van Hyning, Jas. A. (Mae) 3 ch farmer O 200a 15h 50c R1 Zanesfield Jef 50.
VAN HYNING, JOHN (Della M.) farmer T 160a 9h 30c R1 East Liberty Per 35 Ind tel.
Van Hyning, Mortimer (Virginia A.) 8 ch ret O 200a 2h Zanesfield Jef 49.
VANICA, W. S. RD West Liberty.
Van Kirk, J. L. (Sarah) 2 ch ret O H&L Boggs St Degraff.
VAN METER, J. M. (Lenora) 3 ch farming O 81a 7h 22c R1 Degraff Plea 64 Ind tel.
VAN NESS, HENRY Lewistown.
Van Ness, H. C. (Margaret) garage T H&L N Main St West Mansfield Ind tel.
Van Skiver, Jacob (Mary) laborer O H&L Jefferson St Quincy.
Vansky, S. W. (Josie) 2 ch hay baler O H&L Lewistown Ind tel.
Van Vorhis, Alonzo A. (Anna) 3 ch farmer O 83a 3h 20c R2 West Mansfield Per 12 Ind tel.
Van Vorhis, Asa (Fern) grocer T H&L W Center St West Mansfield Ind tel.
Van Vorhis, Mrs. B. C. East Liberty Ind tel.
Van Vorhis, Josephine O H&L E Center St West Mansfield.
Vansyckels, Kate H&L Buckeye St Belle Center.
Varvel, J. S. laborer Buckeye St Belle Center Ind tel.
Varvel, Mrs. Katherine A. Buckeye St Belle Center Ind tel.
Vassar, Ernest R1 Rushsylvania Ind tel.
VASSAR, MRS. MINERVA R1 Rushsylvania.
Vassar, T. K. (Mollie) 2 ch farmer O 60a 2h 3c R3 Bellefontaine Jef 47.
Vaughn, Maggie Zanesfield.
Vault, Carl (Etta M.) 1 ch farmer O 37a 8h 7c R1 Zanesfield Zane 26 Ind tel.
Vault, Mary 1 ch O 37a R1 Zanesfield Zane 26 Ind tel.

Vermillion, J. W. (Ella) blacksmith O H&L Boggs St Degraff.
Vernon, E. L. (A. E.) 2 ch farmer T 11a 3h 3c Zanesfield Jef 49.
Vernon, Ray butcher East Liberty Ind tel.
Vesper, Edward R2 Degraff Ind tel.
Voke, L. A. R3 West Liberty Mon Ind tel.
Votaw, A. L. (Zilpha) 2 ch cashier O H&L West Center St West Mansfield Ind tel.
Wade, Charles S. (Frances M.) 2 ch farmer O 300a 12h 50c R3 West Liberty Mon 52 Ind tel.
Wade, Ed. Lewistown.
Wade, Frank C. (Mollie) 5 ch farmer O 80a 14h 25c R4 West Liberty Mon 52 Ind tel.
WADE, RALPH R4 West Liberty.
Wagner, C. N. 10 ch farmer T 191a 7h R2 R1 Huntsville McAr 1 Ind tel.
Wagner, Emery West Liberty.
Wagner, Harmon (Linnie) 3 ch laborer T H&L W Lake St Lakeview.
Wagner, Hugh Lakeview.
Wagner, Flamer H. R2 Lewistown Wash Ind tel.
WAGNER, IRA T. (Nellie E.) 2 ch farmer 1h R2 Lewistown Wash 18 Ind tel.
Wagner, Jacob R1 Huntsville Ind tel.
Wagner, Mrs. Johanna gardener O H&L Vine St Belle Center.
Wagner, Lafayette laborer T 2a R1 Huntsville McAr 1.
Wagner, M. O. (Sarah L.) 2 ch farmer T 184a 6h 10c R2 Lewistown Wash 22 Ind tel.
Wagner, Robert R2 Lewistown Ind tel.
Wagoner, Sam'l E. Santa Fe Sto.
WAHLER, PERNEY 1 ch farmer O ½a R1 Lewistown Blfd 29.
Walcott, Chas. (Clara) farming T 86a 5h 9c R3 Degraff Plea 35 Ind tel.
Walcott, W. N. (Florence) 3 ch farming T 210a 5h 15c R2 Quincy Plea 25 Ind tel.
Wales, Joseph (Augusta) 6 ch laborer O H&L Oak St Lakeview.
Walker, Daniel (Elizabeth) 4 ch farmer O 10a 1h R3 Bellefontaine Mon 31.
Walker, Frank L. (Minnie P.) 2 ch farmer T 100a 3h 3c R5 Bellefontaine Un 22.
WALKER, JOEL (Mary) 2 ch fur dealer O 2a 1h 1c R4 West Liberty Mon 22.
Walker, John T. (Zona) 1 ch farmer O 18a 4h 5c R4 West Liberty Mon 13.
Walker, J. D. Rushsylvania.
Walker, J. P. West Liberty.
Walker, J. W. (Elnora) O H&L N Main St Degraff Ind tel.
Walker, Mary M. Quincy.
Walker, Sampson (Ruth) 8 ch laborer O H&L West Liberty Lib 43.
Walker, S. T. clergyman Huntsville Ind tel.
Walker, W. H. (M. A.) 9 ch brickmason O 21a 1h 2c R1 Degraff Plea 50 Ind tel.
Walker, W. M. R1 Degraff Ind tel.
WALL, CHAS. E. (Myrtie) 4 ch farmer T 13a 1h 1c R2 Belle Center Rich 6 Ind tel.
WALLACE, A. M. (S. B.) 2 ch farmer O 400a 15h 3c R1 Huntsville McAr 11.
Wallace, Beryl (Carrie) 2 ch contractor & builder Walnut St Belle Center Ind tel.
Wallace, Cyrus RD Bellefontaine Lake.
Wallace, C. W. (Sylvia) 1 ch grocer T H&L N Main St Lakeview.
Wallace, Daniel R3 Bellefontaine Ind tel.
Wallace, George (Nona) 3 ch farmer O 80a 9h 11c R3 West Mansfield Bsck 24 Ind tel.
Wallace, John grocer O H&L Market St Lakeview.
Wallace, J. G. Huntsville.
Wallace, Robt. (Laura) breeder 53a H&L 3h Buckeye St Belle Center Ind tel.
Wallace, Roy (Blanche A.) 1 ch breeder H&L 2h Main St Belle Center.
Wallace, R. J. R2 Lakeview Sto Ind tel.
Wallace, Thelma J. Railroad St Belle Center.
WALLACE, T. A. (Addie) 3 ch farmer O 38a 3c Lakeview Sto 38 Ind tel.
Wallace, Vernon D. (Clara) 1 ch farmer T 60a 2h R1 Lakeview Sto 38.
Wallace, Wm. farmer O 220a 6h Maple Ave Belle Center Ind tel.
WALLACE, W. A. (Emma) 5 ch farmer O 125a 5h 19c R2 Bellefontaine Jef 26 Ind tel.
Wallace, W. R. (Jennie) 4 ch farmer T 111a 4h 4c R2 Bellefontaine Jef 16 Ind tel.
Walters, Adam (Elizabeth) 5 ch soldier T H&L Lewistown.
Walters, Frank (Martha) 1 ch farmer O 140a 4h 5c R2 Lakeview Sto 72 Ind tel.
Walters, Geo. Lakeview.
WALTERS, JAMES (Hattie) 4 ch laborer 1h 1c Lewistown Wash 41.
WALTERS, J. (Ida) 4 ch farmer O 60a 4h 6c R3 Degraff Wash 46 Ind tel.

Walters, J. A. restaurant West Liberty Ind tel.
Walters, J. T. (Susie) 4 ch farmer O 83a 2c R2 Lakeview Sto 74.
Walters, M. J. Lakeview.
Walters, Roy R3 Degraff Ind tel.
Walters, S. J. Lakeview.
Walters, T. (Effie) 2 ch laborer O 2H &L N Main St Lakeview.
Waltzer, Mrs. D. L. 3 ch O H&L & Store Bldg New Richland Rich 39.
Waltzer, Edward (Anna E.) 4 ch farmer O 15a 2h 3c R7 Bellefontaine Lib 10.
Waltzer, G. A. (Almina) carpenter O 1a & H New Richland Rich 40.
WARD, HARRY (Lida) farmer T 206a 8h 12c R5 Bellefontaine Har 42 Ind tel.
Ward, John R4 Belle Center Ind tel.
Ward, Joseph (Harriett E.) 2 ch ret O 36a 4h 7c R2 Huntsville McAr 65.
Ward, John H. Lakeview.
Ward, J. B. RD Bellefontaine Har.
Ward, J. C. R4 Degraff Plea Ind tel.
Ward, Mrs. Margaret 1 ch T H&L Hayes St Degraff.
Ward, Wm. (Reba) 1 ch grist mill O H&L Walker St Degraff Ind tel.
Ward, Wm. J. (Laura B.) 5 ch farmer O 51a 5h 5c Quincy Miami 24 Ind tel.
Warkins, Frank RD Bellefontaine Har.
Warner, A. T. R1 West Mansfield Ind tel.
Warner, Mrs. M. J. 12 ch O 4a 1h 1c R1 North Lewisburg Zane 38 Ind tel.
Warner, M. L. (Malitia) 1 ch farmer T 34½a 1h 1c R1 Ridgeway Bsck 10.
Warrick, Wm. R4 West Mansfield Ind tel.
Warthman, Sue West Mansfield.
Warthman, W. E. R1 West Mansfield Ind tel.
Warye, J. J. West Liberty Ind tel.
Warye, Sol R3 West Liberty Ind tel.
Warwick, Eliza Lakeview.
Warwick, Geo. R2 Lakeview Ind tel.
Warye, J. J. West Liberty.
Warye, S. E. West Liberty.
Waterbury, F. S. physician R1 Huntsville Wash Ind tel.
Waters, Gillen (Anna) 8 ch laborer O 5a 1h 2c R2 Lewistown Wash 14 Ind tel.
Watham, W. E. West Mansfield.
Watkins, A. J. (Laura) 2 ch farmer O 172a 8h 15c R4 West Liberty Mon 11.
Watkins, Charles (May) farmer T 112a 5h 7c R3 West Mansfield Bsck 52 Ind tel.

Logan County is Noted for its Fine Horses.

Watkins, Charles (Nellie) 4 ch farmer T 132a 4h 5c R4 West Liberty Mon 17 Ind tel.
Watkins, Chas. F. RD Bellefontaine Lake.
Watkins, Ed. H. (Rose) 2 ch farmer O 117a 8h 15c R4 West Liberty Mon 11.
WATKINS, E. M. (Jane) 3 ch carpenter O H&L East Liberty.
Watkins, E. W. farm hand R2 Quincy Plea 2.
Watkins, Harry (Clara) 2 ch farmer T 73a 4h 2c R1 Pemberton Mia 29.
WATKINS, HENRY (Myrtle) 2 ch farmer T 123a 4h 5c R2 Rushsylvania Rush 50 Ind tel.
Watkins, H. E. R1 West Mansfield Ind tel.
Watkins, I. N. (Maritty) 6 ch farmer T 170a 7h 5c R2 Bellefontaine Rush 73 Ind tel.
Watkins, J. H. O 123a 1h R2 Rushsylvania Rush 50 Ind tel.
WATKINS, J. MACK (Eliza) 5 ch farmer T 168a 8h 28c R8 Bellefontaine Jef 21.
Watkins, J. M. (Mary E.) farmer O 65a 3h 3c R1 Rushsylvania Rush 14 Ind tel.
Watkins, Melvin R2 West Mansfield Per Ind tel.
Watkins, Susan A. West Mansfield.
Watkins, Trollis R3 West Mansfield Ind tel.
WATKINS, T. J. (Carrie) 4 ch farmer T 220a 6h 5c R2 Rushsylvania Bsck 29 Ind tel.
WATKINS, WM. H. R1 Lewistown Blfd.
Watkins, W. E. Huntsville.
Watson, Eliz. K. RD Bellefontaine Har.
Watson, George (Rachel) 3 ch laborer T 15a 1h R2 Bellefontaine Jef 24 Ind tel.
Watson, Geo. H. Zanesfield.
Watson, John West Mansfield Ind tel.
Watson, Josephine E. RD Bellefontaine Har.
Watson, Martha 2 ch T H&L 1h 1c N Dean St West Mansfield.
Watson, Rebecca C. Huntsville.
Watson, Stewart R6 Bellefontaine Har Ind tel.
WATSON, WM. (Hazel) 1 ch farmer T 92a 4h 3c R2 West Mansfield Per 23 Ind tel.
Watson, W. P. Huntsville.
WATSON, W. S. (Minnie) 2 ch farmer T 1400a 8h 250c R3 West Mansfield Bsck 50 Ind tel.
Watt, A. L. (Ada) 2 ch salesman O H&L Railroad St Belle Center.
Watt, M. S. R1 Huntsville McAr Ind tel.
WATT, S. W. (Annie M.) farmer & mechanic O 15a H&4Lots 2h 3c New Richland Rich 39 Ind tel.
Watts, C. S. West Mansfield.
Watts, Frank R4 West Mansfield Ind tel.
Watts, Harry R1 West Mansfield Ind tel .
WAYNE, EDWARD F. (Irene) 2 ch engineer 1h R6 Bellefontaine Har 17 Ind tel.
Weatherby, Benjamin F. (May) 1 ch blacksmith O H&L Middleburg Zane 12.
Weatherby, Devincy West Mansfield.
Weatherby, H. C. (Mary) 1 ch farmer O 144a 8h 20c R2 West Mansfield Per 21 Ind tel.
WEATHERBY, VINT (Viola) 3 ch farmer & horse buyer O 310a 20h 8c R2 West Mansfield Per 21 Ind tel.
Weatherill, Sam West Mansfield Ind tel.
Weaver, Chas. West Liberty.
Weaver, O. J. R2 Rushsylvania Rush Ind tel.
Weaver, Miss Sarah O H&L N Main St Degraff.
Webb, Chas. (May) 3 ch coal dealer O H&L E Main St Quincy Ind tel.
Webb, Elson R4 West Mansfield Ind tel.
Webb, Eugene (Maggie) 2 ch janitor at schools T H&L Walnut St Quincy.
Webb, Guss (Lydia) horse O H&L Miami St Quincy.
Webb, Miss M. E. dressmaker O H&L Miami St Quincy.
Webb, T. A. (Melissa) 1 ch ret Church St Quincy.
WEBBER, KARL farmer 1h Rushsylvania Rush 23 Ind tel.
Webber, Ruby teacher RD Rushsylvania Rush 23 Ind tel.
WEBBER, MRS. R. E. RD West Liberty.
Webber, Wm. farmer O 53a 5h 2c RD Rushsylvania Rush 23 Ind tel.
Weber, Harry (Violet) 1 ch baker T H&L W Center St West Mansfield.
Webster, Malinda T H&L Liberty St Ridgeway.
Weeks, Freely R6 Bellefontaine Ind tel.
Weeks, Jack (Mary) 2 ch farmer O 45a 4h 6c Quincy Mia 24 Ind tel.
WEEKS, LINIS (Effie) 1 ch O H&L Moore St Degraff.
Weeks, M. S. RD Bellefontaine Har.

Weeks, Omer. (Myrtle) 3 ch farmer O 95a 12h 9c R2 Degraff Mia 44 Ind tel.
WEEKS, R. G. (Margaret) 1 ch farmer 3h 2c R4 West Liberty Lib 24 Ind tel.
Weeks, Mrs. Samantha O 17a 1c R3 Degraff Wash 53 Ind tel.
Weeks, S. O. farming & hog dealer O 7a R1 Degraff Plea 16 Ind tel.
Weeks, W. E. Quincy.
Weidinger, Geo. superintending farms T 1800a 1h R3 Degraff Plea 51 Ind tel.
Weigman, E. S. Degraff.
Weiser, Cyrus (Malinda) 2 ch laborer O 5a 1h R1 Bellefontaine Lib 3 Ind tel.
WEISER, JOHN B. (Ora E.) 1 ch carpenter O H&L R7 Bellefontaine Lake 35.
WEISER, WM. A. (F. L.) 6 ch carpenter O H&L R7 Bellefontaine Lake 35 Ind tel.
Welch, Charlton H. Degraff.
WELCH, LEVI (Della) 1 ch dealer in tobacco and cigars O 2H&Lots Railroad St Belle Center Ind tel.
Welch, Mrs. Mary J. East Liberty Ind tel.
Weller, Chas. Main St Degraff Ind tel.
WELLER, EDWARD R. (Lavina) 9 ch farming O 157a 1h 3c R2 East Liberty Zane 31 Ind tel.
Weller, Mrs. Ellen Hayes St Degraff.
Weller, Joseph R. (Maud) 3 ch druggist O H&L Race St Degraff.
Weller, J. P. (J. M.) druggist O H&L Boggs St Degraff Ind tel.
Wells, J. E. South St Quincy Ind tel.
Wells, Otis R2 Lakeview Sto Ind tel.
Welshimer, John (Nancy) 2 ch farmer O H&L N Dean St West Mansfield Ind tel.
WELSHIMER, SAMUEL (Louisa) farmer O 71a 5h 20c R2 West Mansfield Per 11 Ind tel.
Welty, Estella M. RD Bellefontaine Lake.
WENRICK, HARRY (Ella) 4 ch farming O 218a 5h 7c R1 Degraff Plea 4 Ind tel.
Werren, John (Emma) farmer O 10a 1h 1c R4 Degraff Un 32 Ind tel.
WERT, E. S. (Mary E.) farmer T 120a 4h 24c R1 Quincy Mia 35 Ind tel.
Wert, Harrison R2 Quincy Plea Ind tel.
WEST, ANDY (Nancy) 6 ch farmer O 30a 1c R1 Lakeview Sto 27.
West, Elmer Jefferson St Quincy Ind tel.
West, Emma 1 ch O 2H&2Lots Main St Ridgeway.
WEST, GEORGE W. (Catharine) 6 ch sexton Quincy Fairview Cemetery R1 Quincy Mia 5 Ind tel.
West, J. A. (Cinda) 1 ch laborer O H&L Miami St Quincy.
West, J. E. (Josie) 2 ch pumper T Liberty St Quincy.
West, J. L. Lewistown.
West, Olive Middleburg.
West, Oscar R2 Degraff Ind tel.
West, Russel (Hazel) 3 ch railroader T E Main St Quincy.
Westlake, Clarence (Josephine) 4 ch farmer T 162a 7h 28c R1 North Lewisburg Zane 39 Ind tel.
Westnetzeer, Bertha Lakeview.
Wetherill, S. P. West Mansfield.
Weymouth, Mrs. Rachel R5 Bellefontaine Ind tel.
Weymouth, Thos. S. R3 Bellefontaine Ind tel.
Weymouth, T. A. RD Bellefontaine Har.
Weymouth, Wm. RD Bellefontaine Har.
Whale, Timothy ret O H&L Oak St Lakeview.
WHARF, ARTHUR W. (Bertha) 1 ch farmer T 100a 11h 4c R6 Bellefontaine Har 28 Ind tel.
Wharton, Maud J. Belle Center.
WHARTON, R. LEE Belle Centre.
Wheatley, Mrs. A. C. 1 ch O 100a 1h R1 St Johns Sto 3 Ind tel.
Wheatley, I. F. RD St Johns Sto.
Wheeler, Miss Hatennes telephone operator bds Miami St Degraff Ind tel.
WHEELER, J. L. (Mae) 4 ch farmer T 97a 6h 1c R8 Bellefontaine Jef 29 Ind tel.
Wheeler, R. S. West Liberty.
Wheeler, T. H. West Mansfield.
Wheeler, W. H. (Gertrude W.) 5 ch painter & decorator T H&L Miami St Degraff Ind tel.
Whetsel, A. T. (Elizabeth) farmer O 22a 4h 4c R3 West Mansfield Bsck 42 Ind tel.
WHETSEL, CHAS. (Delphia) 2 ch farmer T 6a 1c R1 Ridgeway Bsck 4.
WHETSEL, DANIEL (Gladys) 1 ch farmer T 5a 1h 2c R3 West Mansfield Bsck 42.
Whitaker, W. J. (Hazel G.) 1 ch farmer T 180a R4 Belle Center Rich 20.
Whitaker, W. K. R1 Huntsville McAr Ind tel.
Whitcraft, W. G. R3 Degraff Plea Ind tel.
White, D. M. (Minnie) 1 ch farmer & hay buyer O 107a 12h 15c R1 East Liberty Per 54 Ind tel.

White, D. S. (Anna) farmer T 150a 4h 6c R1 Ridgeway Bsck 5 Ind tel.
White, Geo. W. Huntsville.
White, Ivan M. East Liberty.
White, Rev. J. D. farmer T 4a 3h R2 West Mansfield Per 4.
WHITE, J. H. (Bertha) 2 ch farmer T H&L 1c R1 Belle Center Rich 14 Ind tel.
White, W. E. (Edith) 1 ch bakery & restaurant 1h S Main St West Mansfield Ind tel.
Whitehead, Arthur R1 Bellefontaine Ind tel.
Whitehead, Geo. A. West Liberty.
Whitehead, W. E. West Liberty.
Whitehill, Albert R2 Bellefontaine Jef.
Whitehill, George (Emma) 4 ch farmer O 47a 3h 10c R2 Bellefontaine Jef 3 Ind tel.
Whitelock, Flora B. photographer Main St Belle Center Ind tel.
Whiteman, C. B. physician R2 Lakeview Wash Ind tel.
Whitman, John West Liberty Ind tel.
Whitmore, John A. RD Bellefontaine Har.
Whitmore, William H. 2 ch farmer O 200a R6 Bellefontaine Har 27 Ind tel.
Whitney, Alfred E. (A. E.) 6 ch farmer O 85a 6h 5c R2 Bellefontaine Jef 4 Ind tel.
Whitney, Clarence R2 Bellefontaine Jef.
Whitney, Jerry (Elizabeth) 1 ch farmer O 95a 4h 10c R1 Lewistown Blfd 13.
Whitney, L. 3 ch farming O 100a 6h R2 Quincy Plea 61 Ind tel.
Wible, Daisy Huntsville.
Wibright, W. C. (Clara) 4 ch ret O 5a 2h Huntsville McAr 30.
WICAL, F. W. (Angeline) 5 ch farmer T 136a 4h 7c R1 Lewistown Sto 55.
Wickersham, A. T. farmer T 125a 3h 9c R2 Zanesfield Jef 34 Ind tel.
WICKERSHAM, BERT A. (Olive) 1 ch farmer T 125a 3h 4c R2 Zanesfield Jef 34 Ind tel.
WICKERSHAM, DELL farmer T 4h 1c R1 Belle Center Rich 38 Ind tel.
Wickersham, D. C. (Elizabeth) 1 ch farmer O 59a 2h 3c R1 Belle Center Rich 38 Ind tel.
Wickersham, Everett C. (Lena) farmer T 64a 4h 3c R1 Rushsylvania Rush 17 Ind tel.
WICKERSHAM, E. E. Rushsylvania.
Wickersham, Geo. Rushsylvania.
WICKERSHAM, IVAN (Mary) 5 ch farmer O 48a 2h 1c R2 Bellefontaine Jef 14.
Wickersham, I. S. RD Belle Center Rich.
Wickersham, Norris (Merle) 1 ch farmer T H&L R2 West Mansfield Bsck 63 Ind tel.
WICKERSHAM, ROY H. R2 Bellefontaine Jef.
Wickersham, Thomas (Belinda) 4 ch ret O 250a 3h 9c R2 Zanesfield Jef 34 Ind tel.
WICKERSHAM, VAN R2 Bellefontaine.
WICKERSHAM, W. O. (Edna) 2 ch farmer O 62a 5h 4c R2 Belle Center Rich 55 Ind tel.
Wickiser, O. E. (Ella May) 4 ch stationery engineer Main St Belle Center.
Wiers, Warren (Elizabeth) 8 ch ret R1 West Liberty Lib 49.
Wiers, W. H. farmer O 3a R1 West Liberty Lib 49.
Wiford, Samuel Lakeview.
Wilbur, Mrs. Adelaide 2 ch O 44a Middleburg Zane 11.
Wilcox, Adella Main St Belle Center Ind tel.
Wilcox, James (Sarah) blacksmith O H&L New Richland Rich 39.
Wilcox, J. B. 4 ch barber 11 Railroad St Belle Center.
Wilcox, Nathan (Josie) 4 ch tile employee T H&L E Center St West Mansfield Ind tel.
Wilcox, Wm. E. (Stella M.) 2 ch mason O H&L Railroad St Belle Center.
Wiles, J. F. (Martha J.) 4 ch ret O 100a 7h 8c R1 Degraff Plea 19 Ind tel.
Wiles, J. T. R1 Degraff Plea Ind tel.
Wiles, R. M. (Alice) 5 ch veterinary O H&L N Main St Degraff.
Wiles, S. E. Quincy.
Wiles, Wm. R. (Blanch) 3 ch laborer T Mill St Quincy Ind tel.
Wiles, W. O. (Stella) 1 ch auto livery O H&L Koke St Degraff.
Wiley, Charity RD Ridgeway Bsck.
Wiley, Mrs. R. G. 3 ch O 40a 1h 3c R1 Ridgeway Bsck 26.
WILGUS, A. R. (Adda) 4 ch grocery T H&L N Main St West Mansfield Ind tel.
Wilgus, C. A. (Ida) 1 ch farmer T H&L E State St West Mansfield Ind tel.
Wilgus, C. L. R2 Bellefontaine Ind tel.
Wilgus, Dick (Alice) 1 ch pool room & hotel O H&L 2h W Center St West Mansfield.
WILGUS, GROVER W. (Florence) 1 ch farmer T 80a 6h 30c R5 Bellefontaine Har 38 Ind tel.

Wilgus, Howard R1 West Mansfield Ind tel.
Wilgus, H. C. West Mansfield Ind tel.
Wilgus, H. G. RD Bellefontaine Ind tel.
Wilgus, Irwin West Mansfield.
Wilgus, James (Matty) furniture store O H&L W Center St West Mansfield Ind tel.
Wilgus, Jas. F. West Mansfield.
WILGUS, JEFF. (Mary) 3 ch farmer T 299a 5h 12c R2 Zanesfield Jef 8 Ind tel.
Wilgus, J. B. (Mary) 2 ch farmer O 10a 1h 3c R2 Bellefontaine Per 15 Ind tel.
Wilgus, J. E. (Mary A.) farming O 3a 2h 2c Bunker Hill St West Mansfield.
Wilgus, J. N. 1 ch O H&L N Main St West Mansfield Ind tel.
Wilgus, Leo Lakeview.
Wilgus, Lafe W. (Ethel) 3 ch farmer T 164a 6h 17c R2 Bellefontaine Jef 14 Ind tel.
Wilgus, P. R. (Alta) 4 ch clothier O 1a H West Mansfield Ind tel.
Wilgus, Sam W. R2 West Mansfield Ind tel.
Wilgus, Sarah R. West Mansfield.
Wilgus, U. S. R4 West Mansfield Ind tel.
WILGUS, VIRGIL L. (Alice) 1 ch teacher O 2a 1c R2 Bellefontaine Jef 14 Ind tel.
Wilgus, W. C. ret O H&L N Dean St West Mansfield Ind tel.
Wilkins, J. M. (Clara J.) 3 ch farmer T 90a 5h 5c R7 Bellefontaine Jef 63 Ind tel.
WILKINS, JUDD W. (Nellie M.) 1 ch farmer O 48a 3h 8c R1 West Liberty Lib 44 Ind tel.
WILKINS, R. L. farmer R7 Bellefontaine Jef 63 Ind tel.
WILKINSON, HARRY E. (Laura) 1 ch farmer O 40a 3h 6c R7 Bellefontaine Mon 5.
Wilkinson, J. W. (Hettie) cashier of bank O H&L South St Quincy.
Wilkinson, Miss Lottie O H&L Carlisle St Quincy.
Wilklow, Hannah RD Ridgeway Bsck.
Wilklow, John F. RD Ridgeway Rush.
Wilklow, J. W. West Mansfield.
WILLET, MRS. ANNA M. R3 Belle Center.
WILLET, BEN R2 West Liberty.
Williams, Abner East Liberty.
Williams, Albert (Anna) carpenter O H&L Torrence St Belle Center.
Williams, Mrs. Almeda 3 ch O 7a R1 Zanesfield Jef 57.
WILLIAMS, ARTHUR H. (Viola) 4 ch farmer O 40a 1h R2 East Liberty Zane 7.
Williams, A. W. (Rebecca J.) 4 ch farmer O H&L N Main St Lakeview.
Williams, Ben Lakeview.
Williams, B. F. (A. N.) 1 ch laborer T H&L Koke St Degraff.
WILLIAMS, CHESTER F. (Myrtie) 1 ch farmer T 126a 7h 3c R3 West Liberty Mon 68.
Williams, Mrs. Chrisena East Liberty Ind tel.
WILLIAMS, CLYDE (Ruth) 2 ch farmer T 80a 3h R2 Lakeview Sto 9.
Williams, D. M. farmer O 4a 2h R2 West Liberty Mon.
Williams, Edward (Ethel) 1 ch farmer O 10a 3h R2 Lakeview Sto 74.
WILLIAMS, EDWARD (Julia) 4 ch painter T H&L R1 Zanesfield Jef 56.
WILLIAMS, EFFIE R2 Bellefontaine.
Williams, Ella West Mansfield.
WILLIAMS, E. C. (Alfretta) 2 ch real estate agent O 26a 1h 5c R1 Zanesfield Jef 50 Ind tel.
Williams, E. L. (Louisa) tinner T H&L W Center St West Mansfield Ind tel.
Williams, Mrs. E. S. R4 Bellefontaine Ind tel.
Williams, Fannie 2 ch T Miami St Quincy.
Williams, F. B. West Liberty.
Williams, F. L. (Myrtle) 2 ch farmer O 132a 5h 8c R3 West Mansfield Rush 37 Ind tel.
Williams, Grant (Myrtie) farmer O 30a 3h 1c R4 West Liberty Mon 23.
WILLIAMS, GLENN C. (Florence) 2 ch farmer T 140a 8h 28c R1 East Liberty Per 45 Ind tel.
Williams, G. W. (Neola) 5 ch farmer T 93a 2h 2c R1 Ridgeway Bsck 24 Ind tel.
Williams, G. W. R2 Lakeview Ind tel.
Williams, Miss Hannah O H&L Main St Quincy.
Williams, H. B. West Mansfield Ind tel.
Williams, H. H. (Blanche) 2 ch school teacher T 88a 3h 2c R1 Ridgeway Bsck 8 Ind tel.
Williams, Jacob 7 ch ret O H&2Lots Oak St Lakeview.
Williams, James L. (Grace) 1 ch farmer O 67a 10h 11c R1 Zanesfield Mon 12 Ind tel.
Williams, John (Abbie) 2 ch farmer O 32a 4h 2c R4 West Liberty Mon 23.
Williams, Rev. J. (Mary L.) ret O H&L 1h Main St Belle Center Ind tel.

Williams, J. J. (Bell) 3 ch farmer T 160a 6h 13c R3 Degraff Wash 42 Ind tel.

WILLIAMS, J. M. (Hannah) 3 ch farmer O 50a 4h 6c R1 East Liberty Per 45 Ind tel.

Williams, Miss Lou J. telephone operator & collector Main St Belle Center Ind tel.

Williams, L. S. R1 West Liberty Ind tel.

WILLIAMS, L. W. (Maude) 4 ch farmer T 95a 6h 8c R1 Ridgeway Bsck 5 Ind tel.

Williams, Miss Mary O H&L Main St Quincy.

Williams, Norman R4 West Mansfield Ind tel.

Williams, Ott West Mansfield Ind tel.

Williams, O. H. (Anna) 3 ch farmer O 70a 4h 7c R1 Ridgeway Bsck 10.

WILLIAMS, O. R. (Sybilla) 5 ch farmer O 80a 5h 6c R1 West Liberty Lib 49 Ind tel.

Williams, Paris F. R6 Bellefontaine Har Ind tel.

Williams, Parl R3 West Mansfield Ind tel.

Williams, Phi RD Bellefontaine Rush Ind tel.

Williams, P. L. (Stella) farmer T 460a 12h 45c R1 Ridgeway Bsck 10 Ind tel.

Williams, R. W. RD Ridgeway Bsck.

Williams, Seigle (Ivy M.) 2 ch farmer T 28a 3h 2c R1 Rushsylvania Rush 11.

Williams, Samuel P. (Ada) 4 ch farmer O 92½a 4h 14c R2 Degraff Mia 47 Ind tel.

Williams, S. K. (Caroline) 7 ch mayor O H&L Miami St Quincy.

Williams, S. N. R2 Rushsylvania Ind tel.

Williams, Wallace West Liberty.

Williams, Walter (Leona) 1 ch dairy T 14a 2h 6c R4 Bellefontaine Lake 14 Ind tel.

Williams, Warnock RD Bellefontaine Ind tel.

WILLIAMS, WARREN (Lillie M.) rural carrier O 2a R4 Bellefontaine Lake 14 Ind tel.

Williams, Wm. G. West Liberty.

WILLIAMS, W. B. (Ruby S.) 1 ch farmer O 71a 3h 2c R1 Belle Center Rich 22 Ind tel.

WILLIAMS, W. L. (Eva) 6 ch farmer T 86a 4h 9c R4 Bellefontaine Rush 81 Ind tel.

Williamson, Daniel D. RD Bellefontaine Un.

Williamson, Freddie Rushsylvania Ind tel.

Williamson, G. E. (Emma) 3 ch farmer O 95a 10h 30c R1 Bellefontaine Un 29 Ind tel.

Williamson, Ida M. Huntsville Ind tel.

Williamson, John L. RD Bellefontaine Un.

WILLIAMSON, J. T. (Annie E.) farmer & thresher O 9a 3h R1 Bellefontaine Un 26.

Williamson, Philander 4 ch farmer O 200a 20h 35c R3 West Mansfield Rush 72 Ind tel.

Williamson, Robert Cretcher Ave Degraff Ind tel.

Williaus, Mrs. Geo. West Liberty Ind tel.

Williaus, O. R. R1 West Liberty Ind tel.

WILLIS, C. A. (Iola) 3 ch farmer T 123a 3h 3c R2 Zanesfield.

Willits, Arthur (Tessie) 4 ch farmer T 100a 3h 4c R4 West Liberty Mon 41.

Willits, Benjamin (Bessie) 2 ch farmer T 99a 3h 11c R2 West Liberty Mon 10.

Willits, Hepsibah West Liberty.

Willits, Glenn R3 West Liberty Ind tel.

Willits, Wm. West Liberty Ind tel.

Willoby, A. J. drayman Huntsville Ind tel.

Willoby, J. O. Huntsville.

Willoby, J. R. (Clara) 3 ch plasterer & cement worker O H&L cor Washington & Vine Sts Belle Center Ind tel.

Willoby, Roy Huntsville.

Wills, Roy (Edith) engineer T H&L Miami St Quincy.

WILMOT, L. G. (Clara) 4 ch farmer mgr 193a 6h 1c R4 Belle Center Rich 2 Ind tel.

Wilson, B. W. West Liberty.

Wilson, Catharine RD North Lewisburg Zane.

Wilson, C. W. (Augusta) 5 ch farmer T 103a 5h 15c R2 West Mansfield Bsck 38 Ind tel.

Wilson, Edward (Rosa) 1 ch farmer O 122a 5h 9c R2 East Liberty Per 32 Ind tel.

Wilson, Ed H. West Liberty.

Wilson, Florence Degraff.

Wilson, Geo. W. Lakeview.

Wilson, Mrs. Hamilton O H&L Quincy.

WILSON, JOHN R. JR. (J.) farmer T 500a 12h 40c R1 North Lewisburg Zane 34 Ind tel.

Wilson, John R., Sr. (Annie E.) 3 ch ret O 500a 2h R1 North Lewisburg Zane 34 Ind tel.
Wilson, J. G. West Mansfield Ind tel.
Wilson, Mary West Liberty.
Wilson, Miss Neva Vienna 1c R1 Huntsville Rich 59.
Wilson, Oscar B. Mill St Degraff Ind tel.
Wilson, Roy (Cecil) laborer R1 Huntsville Rich 62 Ind tel.
Wilson, S. F. R4 Belle Center Ind tel.
Wilson, Tom (Ella) O H&L 1h S Main St West Mansfield Ind tel.
WILSON, THOMAS F. West Mansfield Ind tel.
Wilson, T. A. West Liberty.
Wilson, W. F. (Bessie) 2 ch farmer T 70a 7h 5c R1 North Lewisburg Zane 34 Ind tel.
WILSON, W. H. (Etta May) 2 ch farmer O 77a 3h 4c R1 Huntsville Rich 59.
Wilson, W. T. R2 Degraff Ind tel.
WILT, CHAS. L. (Mary) 5 ch carpenter T H&L 1h 1c R2 Bellefontaine Rush 77 Ind tel.
Wilt, D. G. (Eva M.) 2 ch farmer R1 Bellefontaine Jef 50.
WILT, MRS. MARY SHOULTS 2 ch dressmaking Buckeye St Belle Center Ind tel.
Winder, E. C. (Laura) 3 ch cigar maker O 1a 1h R5 Bellefontaine Har 34 Ind tel.
WINDHAM, A. J. (Susan J.) farmer O 6h 25c R4 Belle Center Rich 2 Ind tel.
Windham, A. S. farmer O R1 Huntsville Rich 37 Ind tel.
Windham, Dallas R4 Belle Center Ind tel.
Windham, Grover farmer 1h R4 Belle Center Rich 2 Ind tel.
WINDHAM, G. W. (Alta) 2 ch farmer O 82a 5h 5c R4 Belle Center Rich 36 Ind tel.
Windham, J. A. (Helen) farmer 1h R1 Huntsville Rich 37 Ind tel.
Windham, L. C. (Mary E.) 1 ch farmer O 25a 5h 2c R1 Huntsville Rich 38 Ind tel.
Windham, Orlina May R4 Belle Center Rich 2 Ind tel.
Windham, O. B. (Ethel) 2 ch farmer O 98a 6h 30c R1 Belle Center McAr 17.
Windham, W. W. R2 Rushsylvania Rush Ind tel.
Winner, Chas. E. West Mansfield.
Winner, C. H. West Mansfield.
Winner, C. S. (Selma) 2 ch farmer O 40a 2h 6c R3 West Mansfield Bsck 35.
Winner, Herbert R3 West Mansfield Ind tel.
Winner, Isaac R. (L.) ret O H&L 1h 1c E State St West Mansfield Ind tel.
Winner, John N. West Mansfield.
Winner, L. T. West Mansfield Ind tel.
Winner, S. R. R1 West Mansfield Per Ind tel.
Winters, Belle 1 ch O H&L W Center St West Mansfield.
Wintrod, Jacob J. (Lavenia) 6 ch carriagemaker O H&L 1h Middleburg Ind tel.
Wirick, Benjamin F. (Lina) 4 ch farmer O 141a 8h 20c R1 Zanesfield Zane 28 Ind tel.
Wirick, Byron R3 West Liberty Ind tel.
Wirick, C. E. East Liberty.
Wirick, Justus S. farmer O 144a 3h 5c R1 West Liberty Zane 2 Ind tel.
Wirick, J. B. (Eva) 6 ch farmer O 91a 5h 12c R2 West Liberty Lib 12 Ind tel.
Wirick, J. B. (Rosa) 2 ch grocer O H&L Main St Quincy.
Wirick, J. M. (Minnie) 3 ch blacksmithing T H&L Liberty St Quincy.
Wirick, J. W. 4 ch ret O H&L Liberty St Quincy.
Wirick, Maleni Quincy.
Wise, John (Ida) farmer O 70a 5h 10c R3 West Mansfield Bsck 35 Ind tel.
Wise, Wesley W. R2 Degraff Mia Ind tel.
Wisecup, F. W. (Grace) 5 ch laborer T 3a 1h R2 Huntsville McAr 26 Ind tel.
Wisecup, J. H. insurance Lakeview Ind tel.
Wisecup, William O. 2 ch thrasher O H&L S Main St Lakeview.
WISH, JOHN F. (Lydia) 4 ch machinist O 63a 3h 7c R4 Bellefontaine Lake 2 Ind tel.
Wittenberg, C. H. (Josephine N.) 3 ch carpenter H&L 1h 1c Railroad St Belle Center Ind tel.
Wittenberg, K. Scott carpenter O 2Lots 1c Railroad St Belle Center Ind tel.
Wittenberg, Neleta Railroad St Belle Center Ind tel.
Witzenlacher, Mrs. Katherine H&L Railroad St Belle Center Ind tel.
Witzenlacher, Wm. salesman Railroad St Belle Center Ind tel.
Woerner, Wm. F. R2 Lakeview Ind tel.

Wolfe, Anna B. Degraff.
Wolfe, David Degraff Ind tel.
WOLFE, F. M. R3 West Liberty Lib Ind tel.
Wolfe, J. H. (Sarah E.) 4 ch physician & surgeon O H&L N Main St Degraff Ind tel.
Wolfe, Merle music teacher R1 Belle Center Rich 20 Ind tel.
Wolfe, Nettie J. 1h R1 Belle Center Rich 20 Ind tel.
WOLFINGER, E. C. R1 Bellefontaine.
WOLFINGER, GEO. C. (Elizabeth) 2 ch farmer O 76a 7h 7c R1 Bellefontaine Har 22 Ind tel.
Wolfinger, Mae RD Bellefontaine Har.
Wolfley, R. S. West Mansfield.
Wonders, Frank (Jennie) 1 ch farmer T 110a 3h 18c Zanesfield Jef 51 Ind tel.
Wonders, Geo. W. RD Bellefontaine Har.
Wonders, Lorence (Maude) 1 ch farming O 204a 30h 30c R3 Degraff Plea 30 Ind tel.
Wones, M. G. (Emma) 1 ch farming O 41a 5h 13c R1 Degraff Blfd 37 Ind tel.
Wones, W. R. (Caroline) 1 ch farmer O 87a 4h 2c R1 Lewistown Blfd 26.
WOOD, F. M. (Hazel E.) 2 ch farming T 618a 5h 34c R4 Degraff Plea 32 Ind tel.
WOOD, J. B. (Naomi L.) 1 ch farmer O 45a 2h 7c R1 Quincy Mia 37 Ind tel.
Wood, J. H. (L. A.) hotel O H&L East Liberty Ind tel.
Wood, J. Roy (Lillie) 3 ch farmer O 314a 11h 4c East Liberty Ind tel.
WOOD, LAWRENCE (Electa J.) 7 ch farmer O 82a 3h 8c R2 Zanesfield Per 31 Ind tel.
Wood, R. P. (Myra) 5 ch real estate O H&L Main St Ridgeway Ind tel.
Woodard, Arthur West Liberty Ind tel.
Woodard, H. E. West Liberty Ind tel.
Woodard, Lida West Liberty Ind tel.
Woodard, Myra West Liberty Ind tel.
Woodhouse, R. J. R2 East Liberty Ind tel.
Woodhouse, Robert (Jennie) 6 ch farmer O 72a R2 East Liberty Zane 10 Ind tel.
Woodruff, Anna West Liberty.
Woodruff, Clara Lakeview Ind tel.
WOODRUFF, FRED (Dora) 3 ch printer Buckeye St Belle Center.
Woodruff, J. N. West Liberty Ind tel.
Woods, F. M. R4 Degraff Plea Ind tel.
Woods, Mattie E. 2 ch farming O 64a 1h 3c R1 Belle Center Rich 27 Ind tel.
WOODS, R. (Alice) 3 ch farmer O 35a 5h 3c R4 Belle Center Rich 42 Ind tel.
WOODS, R. C. (Anna) 2 ch farmer T 500a 1c R1 Belle Center Rich 23.
Woods, R. J. (Bertha) farmer T 500a R4 Belle Center Rich 36 Ind tel.
Woods, Samuel farmer O 80a R4 Belle Center Rich 36 Ind tel.
Woolary, Jas. thresher 1h New Richland Rich 39 Ind tel.
Woolary, Malinda Santa Fe.
Woolever, Jess (Anna) 3 ch farmer T 56a 4h 2c R2 West Mansfield Bsck 40 Ind tel.
Wooley, Clarence laborer Main St Belle Center Ind tel.
Wooley, C. E. Zanesfield Ind tel.
WOOLEY, C. F. harnessmaker West Mansfield.
Wooley, C. F. (Nettie) 2 ch O H&L W Center St West Mansfield Ind tel.
Wooley, C. J. West Mansfield.
Wooley, F. M. (Hattie) teamster 4h Main St Belle Center Ind tel.
Wooley, Lodia huckster & poultry buyer 5h cor Walnut & State Sts Belle Center Ind tel.
Wooley, R. P. Zanesfield Ind tel.
Wooley, W. (Mattie) huckster & poultry buyer O H&L 5h 1c cor State & Walnut Sts Belle Center Ind tel.
Workman, Caroline R4 Bellefontaine McAr.
Workman, R. B. farmer R1 Belle Center Rush 17 Ind tel.
Workman, S. A. (Jennie F.) farmer O 129a 5h 5c R1 Belle Center Rush 17 Ind tel.
Worley, John (Etta) 2 ch farmer O 65a 3h R1 Bellefontaine Un 17.
WORTHMAN, W. E. R1 West Mansfield.
WORTMAN, GEORGE (Almeda) 3 ch farmer T 102a R3 Bellefontaine Jef 48 Ind tel.
Wren, E. (Alice) 2 ch farmer O 40a 2h 6c R1 Lewistown Blfd 11 Ind tel.
Wren, E. E. R2 Bellefontaine Rush Ind tel.
Wren, E. M. (Lena) 2 ch blacksmith O H&L 1h S Dean St West Mansfield Ind tel.
Wren, George Lewistown.
WREN, HARRY (Abbie) 5 ch farmer O 153a 6h 33c R4 Degraff Un 60 Ind tel.
WREN, HARRY farmer T 60a 7h 4c R2 Bellefontaine Rush 77 Ind tel.
Wren, Hazel Lewistown.
Wren, Homer (Alice) farmer T 100a 4h 6c Lewistown Wash 37.

Wren, James (Jennie) 3 ch manager O H&L N Main St Degraff.
WREN, JOE M. (Minnie) 4 ch farmer O 86a 7h 24c R1 Bellefontaine Un 42 Ind tel.
Wren, J. E. Bigsprings.
Wren, O. F. RD Jackson Center Sto.
WREN, RAY farmer T 60a 7h 4c R2 Bellefontaine Rush 77.
Wren, R. A. farmer R2 Belle Center Rich 17 Ind tel.
Wren, R. P. (Ella) 9 ch farmer T 120a 6h 8c R2 Lewistown Wash 24 Ind tel.
Wright, Emery R3 Degraff Ind tel.
Wright, F. E. (Sarah) liveryman O H&L South St Quincy.
Wright, Homer (Flavia) farmer T 135a 6h 7c R1 Quincy Mia 28 Ind tel.
WRIGHT, HOWARD New St Quincy.
Wright, John D. Degraff.
Wright, John W. Quincy.
Wright, J. O. (Estella) farmer O 160a R2 Lewistown Blfd 5 Ind tel.
Wright, J. W. West Liberty.
Wright, Lafayette (Winnie) 4 ch farmer T 84a 5h 10c R3 Degraff Wash 58 Ind tel.
Wright, Margaret West Liberty.
Wright, M. M. (Sarah) 4 ch farmer O 250a 3h 12c R1 Lewistown Sto 63 Ind tel.
WRIGHT, P. S. (Harriett) 2 ch farmer O 120a 7h 12c R2 Lewistown Blfd 23 Ind tel.
Wright, Rev. Ralph (Ella) 3 ch clergyman New St Quincy.
Wright, Thos. H. (Eva M.) 3 ch farmer & atty-at-law O 120a 2h 8c R1 Huntsville Rich 59.
WRIGHT, T. A. (Lola) 2 ch farmer O 47a 4h 5c R2 Lewistown Blfd 7 Ind tel.
Wright, T. J. Lewistown.
Wright, Wm. M. (Ona B.) 1 ch farming O 79a 7h 7c R1 Degraff Plea 3 Ind tel.
Wright, W. A. furniture & undertaker Rushsylvania Ind tel.
Wright, W. W. (Nora) 2 ch farmer O 80a 8h 16c R1 Lewistown Sto 63 Ind tel.
WROTEN, AARON (Carrie) farmer O 8a 1h 1c R4 Bellefontaine Rich 51 Ind tel.
Wyburn, Emma Rushsylvania.
Wyburn, Fred (Blanche) 5 ch laborer 1a H&L 1h 1c R1 Belle Center Rich 58.
Wycal, Steven Lewistown.
Wylie, Burch R2 Belle Center Ind tel.
Wylie, J. B. (Lucille) 1 ch farmer O 16a 2h 2c R2 Belle Center Rich 17 Ind tel.
Wylie, Miss Margaret A. Buckeye St Belle Center Ind tel.
Wylie, Miss Nannie A. teacher Buckeye St Belle Center Ind tel.
WYLIE, R. J. (Louisa) farmer O 43a 2h 4c Buckeye St Belle Center Ind tel.
Wynn, G. S. Zanesfield.
Yarrington, J. W. R1 West Mansfield Ind tel.
Yarrington, Nye R4 West Mansfield Ind tel.
Yeazelle, Miss Josephine State St Belle Center Ind tel.
Yeck, Alpha West Liberty.
Yeck, Chas. West Liberty.
Yeck, Joseph 3 ch farmer O 36a 3h 2c R2 West Liberty Lib 23.
YELTON, V. A. (Blanche) 1 ch farmer T 62a 3h 4c R3 Bellefontaine Jef 47.
Yinger, Bruce R1 Quincy Ind tel.
Yocum, W. H. (Ora) 2 ch farmer T 160a 8h 5c R1 Pemberton Mia 29 Ind tel.
YODER, MRS. ARCHIE West Liberty.
YODER, A. I. West Liberty.
YODER, ALF J. (Florence) 4 ch miller & painter O 1a 1h 6c R7 Bellefontaine Lib 10.
Yoder, Amos M. (Sadie) 3 ch farmer O 325a 12h 40c R4 West Liberty Lib 31.
YODER, BEN D. (Mollie) 4 ch farmer O 198a 2h 8c R2 West Liberty Lib 15 Ind tel.
YODER, BURLEIGH R4 West Liberty.
YODER, B. L. (Leona) 1 ch farmer T 198a 4h 11c R4 West Liberty Lib 22 Ind tel.
YODER, CHRIST B. (Phoebe A.) 10 ch farmer O 80a 4h 4c R1 Bellefontaine Un 29.
Yoder, Dan H. R1 West Liberty Ind tel.
Yoder, David (Minnie) 5 ch farmer T 120a 2h 4c R3 West Liberty Mon 55 Ind tel.
YODER, DAVID B. (Sarah) 9 ch farmer O 160a 6h 30c R4 West Liberty Lib 32 Ind tel.
YODER, DAVID S. R1 Bellefontaine Un Ind tel.
Yoder, Dolph M. West Liberty Ind tel.
Yoder, Earl R3 West Liberty Ind tel.
Yoder, Elbe V. West Liberty Ind tel.
Yoder, Mrs. Elizabeth R1 Bellefontaine Ind tel.
YODER, ELMER L. R2 West Liberty.
Yoder, Ernest L. West Liberty.

YODER, ERVIN D. (Ella) 2 ch farmer T 110a 3h 9c R3 West Liberty Mon 52 Ind tel.
Yodér, Fannie West Liberty.
YODER, FLOYD farmer T 153a 4h 19c R2 West Liberty Un 64 Ind tel.
YODER, MRS. GERTRUDE West Liberty Ind tel.
Yoder, Helen high school teacher Railroad St Belle Center Ind tel.
YODER, HARVEY E. (Nora E.) 4 ch farmer O 86a 5h 14c R1 Bellefontaine Un 36 Ind tel.
Yoder, H. S. (Mary) 1 ch farming T 130a 6h 34c R2 East Liberty Zane 24 Ind tel.
Yoder, Irving D. (Ella D.) 2 ch farmer T 100a 3h 8c R3 West Liberty Mon 52 Ind tel.
YODER, ISAAC C. RD West Liberty Ind tel.
Yoder, Isaac J. R1 West Liberty Ind tel.
Yoder, Isaac P. R1 West Liberty Ind tel.
Yoder, Ivy G. West Liberty.
Yoder, Jacob A. West Liberty Ind tel.
YODER, JACOB D. R7 Bellefontaine Mon Ind tel.
Yoder, Jas. J. R1 Bellefontaine Un Ind tel.
YODER, JAS. L. (Almeda) 4 ch farmer O 160a 6h 30c R5 Bellefontaine Har 52.
YODER, JESSE A. 2 ch farmer O 138a 2h 8c R1 Bellefontaine Un 29 Ind tel.
Yoder, Jonathan D. West Liberty Ind tel.
YODER, JOHN (Sarah) 4 ch farmer T H&L 2h 2c R1 Bellefontaine Un 26.
Yoder, John K. West Liberty Ind tel.
YODER, JOHN L. farmer 4h R1 Bellefontaine Un 52.
YODER, JOHN T. (Beckie) 2 ch farmer T 8a 1h 1c R4 West Liberty Lib 34 Ind tel.
Yoder, Joseph A. RD Bellefontaine Un.
Yoder, J. H. Belle Center.
YODER, J. I. (Katherine) 4 ch farmer T 80a 3h 19c R1 Bellefontaine Un 53 Ind tel.
Yoder, J. Oliver (Lydia B.) 4 ch farmer O 100a 6h 22c R4 West Liberty Mon 24 Ind tel.
YODER, J. RAY (Rebecca) 2 ch farmer T 165a 8h 14c West Liberty Lib 31 Ind tel.
YODER, J. V. (Mildred) 1 ch farmer T 120a 10h 8c R1 Bellefontaine Un 29.
YODER, K. K. (Anna) 9 ch farmer O 106a 6h 25c R3 Bellefontaine Mon 33 Ind tel.
Yoder, Lizzie West Liberty Ind tel.
Yoder, Lee H. (Clara) 3 ch farmer R4 West Liberty Lib 31 Ind tel.
Yoder, Levi K. R2 West Liberty Lib Ind tel.
YODER, MARION (Josie) 2 ch farmer T 85a 5h 2c R8 Bellefontaine Lib 5 Ind tel.
Yoder, Mary F. Huntsville.
Yoder, Milton (Gertrude) 3 ch manager Belle Center Lumber Co Railroad St Belle Center Ind tel.
Yoder, Meno S. (Salome) 6 ch farmer O 100a 8h 13c R4 Bellefontaine Mon 39 Ind tel.
Yoder, Nancy C. West Liberty.
YODER, NOAH farmer O 130a 6h 6c R3 Bellefontaine Mon 33 Ind tel.
Yoder, Mrs. O. C. West Liberty Ind tel.
Yoder, Orra S. West Liberty Ind tel.
Yoder, Ray West Liberty.
Yoder, Rovilla West Liberty.
Yoder, Rudolph R1 West Liberty Ind tel.
Yoder, Ruth A. RD Bellefontaine Un.
YODER, R. V. R2 West Liberty.
Yoder, Sam'l D. Degraff.
Yoder, Sam'l P. (Emma) 7 ch elevator O 153a 4h 19c R2 West Liberty Un 64 Ind tel.
Yoder, Simon West Liberty Ind tel.
YODER, URIEL (Lydia) 2 ch farmer O 126a 5h 11c R4 West Liberty Lib 31 Ind tel.
Yoder, Vern R1 West Liberty Ind tel.
Yoestina, Paul (Lela) teacher O H&L Market St Lakeview.
Yoesting, Calvin J. R4 Bellefontaine Lake Ind tel.
Yoesting, Fred Lewistown.
Yoesting, W. S. Lakeview.
Yoho, Ira R4 West Mansfield Ind tel.
Yore, Mrs. Addie B. farmer O 95a R2 Bellefontaine Rush 83 Ind tel.
Yore, M. M. (Flossy) 1 ch farmer T 200a 10h 16c R3 West Mansfield Rush 72 Ind tel.
York, Geo. R1 Quincy Ind tel.
Young, A. C. (Belle) 3 ch farmer T 117a 3h 5c R3 Bellefontaine Mon 4 Ind tel.
Young, Geo. RD Bellefontaine Lake.
Young, Henry G. (Esta) 1 ch farmer O 160a 4h 6c R1 Degraff Plea 6 Ind tel.
Young, H. D. 8 ch ret O 116a 1h 2c R3 Degraff Plea 9 Ind tel.

YOUNG, H. F. (Lucy L.) 2 ch farmer T 111a 4h 3c R3 Degraff Wash 55 Ind tel.
YOUNG, I. H. (Mary L.) O H&L Center St Belle Center Ind tel.
Young, Jas. G. (Clara M.) 2 ch insurance O 2H&3Lots Railroad St Belle Center Rich Ind tel.
Young, J. A. (Jennie) 1 ch laborer T H&L 1h R1 Belle Center Rich 24.
Young, Roy (Freda) 2 ch carpenter Buckeye St Belle Center.
Young, Seymour R2 Degraff Ind tel.
Young, Sidney (Frances) 5 ch carpenter O H&L N Miami St Quincy.
YOUNG, W. G. (Susie Belle) 2 ch barber Main St Belle Center Ind tel.
Youngpeten, Alva R. (Inice) 4 ch farmer O 55a 4h 1c R2 Lewistown Sto 64.
Zacharias, Albert (Elizabeth) farmer T R4 West Liberty Mon 23.
ZACHARIAS, HENRY (Anna) 6 ch farmer O 400a 8h 36c R4 West Liberty Mon 45.
Zahller, Burges R4 Belle Center Ind tel.
Zahller, Davis R4 Belle Center Ind tel.
Zahller, John R4 Belle Center Ind tel.
Zahller, M. J. R3 Belle Center Ind tel.
ZAYLOR, AARON (Sarah A.) 2 ch ret O 161a 9h 16c R1 Zanesfield Jef 56 Ind tel.
Zerls, Oscar R4 Belle Center Ind tel.
ZIMMER, HENRY A. (Blanche) 2 ch farmer Lewistown Wash 26 Ind tel.
Zimmerman, Arthur R3 Belle Center Ind tel.
Zimmerman, H. L. R2 Belle Center Ind tel.
Zimmerman, Mrs. Jennie H&L Railroad St Belle Center.
Zimmerman, John R4 Belle Center Ind tel.
Zimmerman, L. L. R4 Belle Center Ind tel.
Zirkle, Ed. C. RD Bellefontaine Har.
ZIRKLE, S. A. (Mary E.) 2 ch farmer O 50a 3h 9c R4 Bellefontaine McAr 48 Ind tel.
ZOLMAN, S. E. Lewistown.
Zolman, W. E. (Jessie) clerk T H&L Lewistown Ind tel.
ZOOK, CHRIS West Liberty Ind tel.
Zook, C. Y. R3 West Liberty Ind tel.
ZOOK, DAVID H. (Anna) farmer T 150a 6h 20c R4 West Liberty Lib 32 Ind tel.
Zook, Elmer R3 Bellefontaine Jef.
ZOOK, E. W. R3 West Liberty Mon Ind tel.
ZOOK, GIDEON RD West Liberty Lib Ind tel.
Zook, John West Liberty Ind tel.
Zook, Joseph (Elizabeth) 3 ch farmer O 12a 3h 3c R1 West Liberty Lib 47 Ind tel.
Zook, Samuel E. (Edna) 2 ch farmer T 185a 8h 45c R3 West Liberty Mon 69 Ind tel.
ZOOK, SAM'L J. R3 West Liberty Ind tel.
Zook, Mrs. S. D. West Liberty Ind tel.
Zook, Mrs. S. K. 7 ch ret O 110a 3h 7c R2 West Liberty Lib 23 Ind tel.
Zook, S. M. RD Bellefontaine Mon.
Zook, Thomas J. (Mary) 1 ch farmer T 70a 5h 15c R3 Bellefontaine Mon 4 Ind tel.
Zupp, David P. R6 Bellefontaine Har Ind tel.
Zupp, Geo. carpenter Center St Belle Center Ind tel.
Zupp, Miss Lizzie dressmaking O H&L Center St Belle Center Ind tel.
ZUPP, MRS. MARY Center St Belle Center Ind tel.
Zupp, Wm. H. (Rosa Ann) 1 ch laborer Main St Belle Center Ind tel.
Zupp, Wm. M. laborer Main St Belle Center.

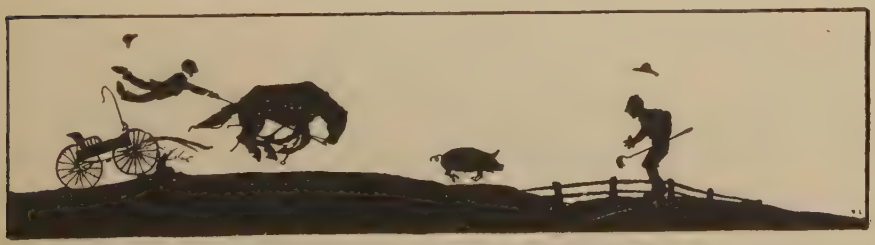

Securing Orders for the Logan County Directory.

# LOGAN COUNTY BUSINESS DIRECTORY

## ADVERTISING.

BELLEFONTAINE—Smith Poster Adv. Co.
Union Advertising Co.

## AGRICULTURAL IMPLEMENTS.

BELLEFONTAINE—Barger, John B.
Dickinson, Robt. P., & Bro.
Hodges, F. G.

DEGRAFF—Hinkle, L. O.
Startzman, J. M.

EAST LIBERTY—Humphreys & Rea
Jaques, F. D.

MIDDLEBURG—De Vore, Ben C.

RUSHSYLVANIA—Fawcett, L. W.
Lehrer, W. S.

WEST LIBERTY—Yoder, D. Bradley

WEST MANSFIELD—Looker & Wetherill

ZANESFIELD—Small, J. W.

## ATTORNEYS.

BELLE CENTER—Briggs, Stewart

BELLEFONTAINE—Aikin, Dow
Bell & McGee
Cassidy, John R.
Hale, Lewis
Hamilton Bros.
Howenstine & Huston
Kellison, Edw.
Kennedy, Robt. P.
Kernan, James
Long, Forrest G.
McLaughlin, J. Duncan
Miller & Emerson
Moore, Thos. L.
Newell, H. H.
Price, John A.
Riddle & Campbell
Shea, Thos. M.
Southard, Spain J.
Thompson, Ernest
West & Chamberlain

## AUCTIONEERS.

BELLEFONTAINE—Allen, Coulter
Judy, Earl
Kinnan, John

DEGRAFF—**GARVER, C. G.**, N Main St. See adv.

## AUTOMOBILES AND AUTO SUPPLIES.

BELLE CENTER—Richards, Warner

BELLEFONTAINE—**AUTO SALES CO.**, 222 S Main St, (rear). See adv.
Cronley, Geo.
Newell, Herman
Patterson, W. I.
Treece, Frank W.

WEST LIBERTY—Shumaker, W. E.

## BAKERS.

BELLE CENTER—Hackman, W. H.
Sickes, H. A.

BELLEFONTAINE—Home Bakery
Kellers Bakery
Moore, Stephen
Richter, Paul

Phone 180

ROOD'S
"BETTER" TEAS AND COFFEES
ARE GUARANTEED TO GIVE SATISFACTION
PACKED BY
W. L. G. ROOD
118 COURT AVE. BELLEFONTAINE, OHIO

**BAKERS**—Continued.

DEGRAFF—Model Bakery
Reams, Cary T.

HUNTSVILLE—Drake, Wm.

LAKEVIEW—Lakeview Bakery
Moore, S. P.
Sager, Lloyd C.

WEST LIBERTY—Keeley, J. J.

## BANKS.

BELLEFONTAINE—Bellefontaine National Bank
Commercial & Savings Bank Co.
**PEOPLES NATIONAL BANK, THE.** See adv.

BELLE CENTER—Belle Center Bank

DEGRAFF—Citizens Bank of Degraff

EAST LIBERTY—**HAMILTON BANK, THE.** See adv.

HUNTSVILLE—Huntsville Banking Co.

LAKEVIEW—Farmers' Banking Co.

LEWISTOWN—**Farmers' Bank**

MIDDLEBURG—First National Bank

QUINCY—Miami Valley Bank

RUSHSYLVANIA—Citizens Bank Co., The

WEST LIBERTY—Farmers' Banking Co.

WEST MANSFIELD—**FARMERS' SAVINGS BANK, THE.** See adv.
**UNION BANKING CO., THE.** See adv.

## BARBERS.

BELLE CENTER—Sickles, Allen

BELLEFONTAINE—Clark, William
Hicks, John
Huffman, Peter
Johnson, Le Roy
Purcell, Wm.
Stone Front Barber Shop and Pool Room
Weaver, Harry
Wilcox, H. L.

DEGRAFF—Adams, Geo.

EAST LIBERTY—**Armantrout & Davis**

LAKEVIEW—**ELEYET, H. A.** See adv.
Eleyet, Vernon

RUSHSYLVANIA—Robinson, J. E.

WEST MANSFIELD—Atkinson & Berry
Fry, A. C.

## BEDDING.

BELLEFONTAINE—Peerless Bedding Co.

**Hanna's Green Seal Paint** **"Range Eternal"**

# P. V. Savage & Son

## HARDWARE

**130 S. Main Street**
**Bellefontaine, O.**

**Buckeye Field Fence** **Nubian Hot Blast**

## BICYCLES AND MOTORCYCLES.

BELLEFONTAINE—Shuffleton, Lucius
**MATTOX, T. E.**, 227 S Main St. See adv.
Smith, Mrs. Ida M.

EAST LIBERTY—Kerns, Roy

## BILLIARDS AND POOL.

BELLE CENTER—Welch, Leir

BELLEFONTAINE—Baker, F. H.
Cantwell, John
Cooper's Pool Room

DEGRAFF—Adams, Geo. E.

EAST LIBERTY—**PAINTER, ALFRED F.** See adv.

HUNTSVILLE—Robb, Geo.

LEWISTOWN—Miller, Ray F.

RUSHSYLVANIA—Bush, Orla

WEST LIBERTY—Cook, J. D.
Smith, "Foxy"

WEST MANSFIELD—Kennedy, John D.

## BLACKSMITHS.

BELLE CENTER—Hardy, S. K.
Hull, Frank
Hull, J. F.
Torrence, S. M.
Torrence, W. G.

BELLEFONTAINE—Dowell, A. A.
Eleyet Bros.
Jacobs, L. S.
Leidigh Bros.
Little, Cyrus
Morris, J. W.
Shough & Dunlap
Vanica & Miller
Walker, T. M.

DEGRAFF—Baughman, H. O.
Baughman, K. B.
Besch, R. E.
McBrien, Chas.
Vermillion, John

EAST LIBERTY—Farrington, T. P.
Orahood, Trell

HUNTSVILLE—Knots Co.

LEWISTOWN—Brunson, Elza

MIDDLEBURG—Weatherly, Benj. F.

NEW RICHLAND—Printz, Jno. A.

QUINCY—Cloninger, Max C. & Son
Mumford, V. S.

RUSHSYLVANIA—Jasinsky, G. C.
McColloch, B. F.

WEST LIBERTY—Heasley & Loy
Overdorf, Chas.
Reams, O. P.

WEST MANSFIELD—Andrews, John J.
Andrews, Oscar M.
Baker, J. W.
Cooper & Fry

ZANESFIELD—Tallman, Carl

## BOOKS AND STATIONERY.

BELLEFONTAINE—Guys News Stand
McFarland, Noble

## BOOTS AND SHOES.

BELLE CENTER—**BELLE CENTER STORE CO., THE.** See adv.

BELLEFONTAINE—Allen, Chester S.
Boston Store
Coulter, W. W.
Dean, J. W.
Dow & Pittman
Geiger, Paul
Gregg Shoe Store
Royer, J. Frank
**Yates & Son**

DEGRAFF—Myers, T. C.

RUSSELLS PT.—Gilwater & Smith

WEST LIBERTY—Craig Bros.
Draper, F. N.

FOR SALE
Field and Garden Seeds of All Kinds
PHONE OR WRITE FOR PRICES
HEALY BROS.
SEED GROWERS
BELLE CENTER
OHIO

## BRICK AND TILE MANUFACTURERS.

BELLE CENTER—Kennedy, Claud
Royer, Chas.

LAKEVIEW—Bayer, D. B.
Graham, C. E.

WEST LIBERTY—Couchman, Amos N.

## BROOM MANUFACTURERS.

BELLEFONTAINE—Bellefontaine Broom Co.
Freyhof, Edw. J.

## BUILDERS AND CONTRACTORS.

BELLE CENTER—Fulton & Wallace
Hoon, L. G.
Nelson, Jas.
Wallace, Beryl

BELLEFONTAINE—Alexander, Chas. E.
Blackwood, P. D.
Coleman, Henry
Daniels, Leonard
Filson, A. R., & Son
Hare, W. C.
Hill, Theo.
Hutchings, Frank
McLean, Sam
Merilees, Chas.
Miller, Chester
Myers, Geo. W.
Parker, Chas.
Patterson, John
Pickering, Lewis
Polley, Jas. W.
Pool, Wm. H.
Shank, Chas. C.
Shawver, John L.
Snyder, Mary E.
Sugrue & Easley
Union Contracting Co.
Woodside, Geo.

DEGRAFF—Naugle, Clint
Neer, P. L.

LAKEVIEW—Taylor, Elmer E.
Tuttle, H. E.

QUINCY—Patton, W. S.

RUSSELLS POINT—Dale, W. H.
Katzmeyer, E. C.
Skidmore, P. W.

WEST LIBERTY—Smith, J. M.

ZANESFIELD—Courter, Louis

## BUILDING AND LOAN ASSOCIATIONS.

BELLEFONTAINE—Aiken, John P.
Bellefontaine Bldg. & Loan Co.
**Bellefontaine Loan Co.**
Citizens Bldg. & Loan Co., The
Humphreys, Ernest P.
Parker, John A.
Savings Bldg. & Loan, The
Zearing, I. N.

## BUILDERS' SUPPLIES.

BELLE CENTER—**BELLE CENTER LUMBER CO., THE.** See adv.

BELLEFONTAINE—**LOGAN COUNTY LUMBER CO., THE.** See adv.

EAST LIBRTY—**HUMPHREYS, P. J.** See adv.

LAKEVIEW—**BELLE CENTER LUMBER CO., THE.** See adv.

## CANNERS.

DEGRAFF—Degraff Canning Co., The

## CARPETS AND RUGS.

BELLEFONTAINE—Annat, H. M.
Home Rug Factory
Jaques, W. M.
Morris, J. G., & Co.
Parrish, C. R. Co., The

**Stop in and meet your friends** **The House that's never empty**

OPEN DAY AND NIGHT

# SCOTT'S RESTAURANT

BELLEFONTAINE, OHIO

**You can serve yourself** **You can be served**

## CARRIAGES AND WAGONS.

BELLEFONTAINE—Eaton Carriage Factory
Hodges, F. G.
Hantgen, Jos., & Son
Kingsbury, Wm.
Miller, A. J., & Co.

RUSHSYLVANIA—Fawcett, L. W., & Son
Shaw, Robert N.

WEST LIBERTY—Musser, J. H.

WEST MANSFIELD—Starrett, C. A.

## CATERERS.

BELLEFONTAINE—Leister, Mrs. H. O.
Moore, Mrs. Flora

## CATTLE, HORSE AND SWINE BREEDERS.

BELLEFONTAINE—**DETRICK, A. J., & SON.** See adv.
Hamilton Bros.

LAKEVIEW—**SLOAN, WM.,** R2. See adv.

## CATTLE, HORSE AND SWINE DEALERS.

BELLE CENTER—Fisher, Lafayette
Mack, H. J.
Postle, Geo., Sr.

BELLEFONTAINE—Patterson, John
Switzer, Alex.

## CEMENT, CLAY AND STONE.

BELLE CENTER—Brown, Henry M.

BELLEFONTAINE—O'Brien, Stone Co.

DEGRAFF—Dorsey & Friend

EAST LIBERTY—East Liberty Stone Co., The

LAKEVIEW—Davis, Emil L.

WEST MANSFIELD—Van Cleave Clay Co.

## CHEWING GUM.

BELLEFONTAINE—Santal Pepsin Co.

## CIGARS AND TOBACCO.

BELLEFONTAINE—Cunningham, John
Forry Bros.
**Hamm's Cigar Store**
Milner, Frank C.
Stokes, W. E.

EAST LIBERTY—**PAINTER, ALFRED F.** See adv.
Armentrout, H. C.


# Cowman's Rexall Drug Store

Has been Logan County's leading Drug, Book and Wall Paper Store for

**70 Years.**

Could a store exist for that length of time without good service?

**Phone Us Your Wants and Receive Them by Return Parcel Post**

**EDWARD C. COWMAN**

**MAIN STREET BELLEFONTAINE, O.**

**The Court House is opposite our Store**

## CIVIL ENGINEERS.

BELLEFONTAINE—Buchanan, S. A.
Bushong, E. H.
Dailey, Harry
Hodges, F. G.
Inskeep, Clair
McKinnon, Fred W.
Richey, Chas. M.

## CLEANING AND DYEING.

BELLEFONTAINE—Benzol Dry Cleaning Co.
**MAHLON, KERR,** 108½ S Main St. See adv.
Liberty Dry Cleaning Co.
Patton Bros.
Superior Dry Cleaning Works

LAKEVIEW—**ELEYET, H. A.** See adv.

WEST MANSFIELD—Dowell, G. R.
Park, Thos.

## CLOTHING.

BELLE CENTER—Huber, A. H.

BELLEFONTAINE—Ellison, Wm.
**GEIGER, EMIL,** 120-122 Columbus Ave. See adv.
McKee, E. A.
Morgenroth, Chas.
**PARKER & HAMILTON,** 126 S Main St. See adv.
Rosenberg, A.
**WOLFHEIM, R., CO.,** 122 S Main St. See adv.

DEGRAFF—Cash Clothing Store
Hamsher, Miller

WEST LIBERTY—Aspinall, C. H.

WEST MANSFIELD—Wilgus Bros.
Spero, S. L.

## COAL.

BELLEFONTAINE—Kerr Bros.
King, H. J., & Son
McCracken, J. E.
Parrett & Dickinson, J. F.
Ranney, Jos. B.
Smith & Folsom
Stilwell, Elmer E.
Wade, Ralph L.

LEWISTOWN—**DALRYMPLE, C. E.** See adv.

RUSSELLS POINT—Lucas, Ed.

WEST LIBERTY—Feather, Geo.
Metz, L. D.

WEST MANSFIELD—Fry & Underwood

## COLLECTION AGENCY.

BELLEFONTAINE—Clay, Chas.

## CONFECTIONERY AND ICE CREAM.

BELLE CENTER—Dodds, Wm. C.

BELLEFONTAINE—Barton Bros., Co.
Elliott Bros.
**KALER & ACKRON.** See adv.
McFarland, N. C., & Co.
Stamats, Will

RUSSELLS POINT—A. D. Ice Cream Co.

## CREAMERIES AND DAIRIES.

BELLEFONTAINE—Allen, M. R.
**Bellefontaine Creamery**
Goldsmith, John
Harrington, C. N.
Horn, Geo. G.
McDonald, H.
Nicholl, F. H.
Phenegar, Will G.
Renkert, Walter J.

DEGRAFF—**DEGRAFF CREAMERY & PRODUCE CO., THE.** See adv.

EAST LIBERTY—East Liberty Creamery Co., The
Phipps & Evans

RUSHSYLVANIA—Doll, W. R.


# E. L. VAN HORN

## Furniture Dealer & Funeral Director

CAN FURNISH AUTOMOBILE FUNERALS
AMBULANCE SERVICE

**Phone No. 25** **LAKEVIEW, OHIO**

### CREAMERIES AND DAIRIES —Continued

West Mansfield—Needham, Geo. W.
Pure Milk Co.
West Mansfield Creamery
Zanesfield—Zanesfield Creamery

### CRISPETTE MANUFACTURER.

Bellefontaine—**BUSH, W. P.**, RD. See adv.

### DENTISTS.

Belle Center—Marlatt, H. M.
Bellefontaine—Griffin, Frank R.
Longfellow, J. C.
**Miles, C. N.**
**Thatcher, Jos. E.**
**THOMPSON, EDW.**, Canby Bldg. See adv.
Wood, Fred S.
Degraff—Heintz, H. M.
Rogers, W. J.
Rushsylvania—Louis, F. M.
West Mansfield—Howland, H.

### DEPARTMENT STORES.

Belle Center—**BELLE CENTER STORE CO., THE.** See adv.
Bellefontaine—Kaufman, Max

### DRUGS.

Belle Center—Sells, E. C.
Valentine, R. H.
Bellefontaine—**B. & B. PHARMACY**, 137 W Columbus Ave. See adv.
Ballenger & Bryant
Cooper, Samuel W.
**COWMAN, EDWARD C.**, Main St. See adv.
**FRAZER'S DRUG STORE**, cor. Columbus & Detroit Sts. See adv.
Murdock, A. W.
**POWELL PHARMACY, THE**, 124 S Main St. See adv.
Rea, D. E.
Wallace Drug Store
Degraff—Weller Drug Co.
East Liberty—Bush, Mrs. J. H.
Conner, C. W.
Lakeview—Brighton Chemical Co.
Kerr, F. P., Sr.
Quincy—Deck Drug Store
Peoples Drug Store
Rushsylvania—Kimmel, C. G.
West Liberty—Maxwell, G. F.
Wheeler, R. S.
West Mansfield—Harvey Pharmacy, The
Moore, J. C.

**The Daily and Weekly Examiner**

Publication Offices

Nos. 130-132 Examiner Block Bellefontaine, Ohio

*PHONE 6*

Ralph C. Fowler George H. Palmer

**FOWLER & PALMER**

**Sanitary Plumbing, Hot-Water and Steam Heating, Gas Fitting**

REPAIR WORK PROMPTLY DONE

BELLEFONTAINE OHIO

## DRY GOODS AND NOTIONS.

BELLE CENTER—**BELLE CENTER STORE CO., THE.** See adv.

BELLEFONTAINE—Denman, J. H.
Morris, J. G., & Co.
Nevetral Co.
Stough, Wm.
Wissler Dry Goods Co.

DEGRAFF—Strayer, W. M., & Co.

EAST LIBERTY—Rea, Clarence S.

WEST LIBERTY—Koehle, Philip
Patridge & Davis
Wheeler, T. H.

WEST MANSFIELD—Moore & Knight

## ELECTRICIANS AND ELECTRICAL SUPPLIES.

BELLEFONTAINE—Lippincott Electric Co.
Rickey, J. A.

DEGRAFF—Weller, J. R.

## ENGINES.

BELLEFONTAINE—Rausenberger, Lawrence E.
Yoder, Joseph A.

## EXPRESS AND HAULING.

BELLE CENTER—Smith, R. P.

BELLEFONTAINE—Cole, Jason F.
Fryling, Joseph
Himmelberger, Orra
McCarty, Jno. F.
Merchants Delivery Station
Miller, W. P.
Peterson, Wesley
Starrett, W. H.

DEGRAFF—Dillon, John

HUNTSVILLE—Willoby, A. J.

LAKEVIEW—Chiles, Lawrence

QUINCY—Cox, Harley
Devol, Joe

## FARM MACHINERY.

BELLEFONTAINE—Ironwood Mfg. Co.

## FENCES.

DEGRAFF—Knight, W. T.

LAKEVIEW—Cummins, P. E.

WEST MANSFIELD—Bell, I. H.

## FERTILIZERS.

BELLE CENTER—Glasgow, Ben

BELLEFONTAINE—**BELLEFONTAINE MFG. CO.** See adv.

Choice Investments in Logan, Hardin and Union Counties

**O. L. HARVEY**

**REAL ESTATE and FARM LOANS**

WEST MANSFIELD, OHIO

**BEST-OV-ALL**

**PIANO AND FURNITURE POLISH**

BEST-OV-ALL is a perfect polish and has been produced as a result of long experiments. It has been thoroughly tested and improved in every possible manner. BEST-OV-ALL is best of all for use on any finely finished furniture and is the only satisfactory polish for automobile bodies. It restores linoleum, varnished floors and woodwork. For sale by all dealers. **Price 25 cents.**

**FERSHEE & BAYER - Lakeview, Ohio**

## FISH AND OYSTERS.

BELLEFONTAINE—Johnson, Harvey W.
Oyster Bay
Wells, J. B.

## FIVE- AND TEN-CENT STORES.

BELLEFONTAINE—Click & Co.
Kraft, Geo. C.

## FLORISTS AND NURSERYMEN.

BELLE CENTER—Glasgow, A. F.

BELLEFONTAINE—Eads, Mary C.
McMurray, Robt. S.
Murphy, Thos.
Plenhart, John C.
Plummer, Daniel
Rheinhart, John
Snyder, A. M.
Stelzig's Floral Store

QUINCY—Boggs, John

WEST LIBERTY—Bailey & Goe

## FLOUR AND FEED.

BELLE CENTER—Belle Center Grain Co.
Dodds, Andy
Miller, I. C., & Co.
Polter, Otto
Ritter, E. M.

BELLEFONTAINE—Armstrong, J. E.
Badgley, F. E.
**Colton, Bros., Co.**
Halboth, Clay B.
Hodges, R. L.
Keller & Gebby
McCarty, Geo.
McMorran Bros.
Mason, C. E.
Smith Bros.
Stiles, Frank

BIGSPRINGS—Bigsprings Elevator Co.
Johnson & Titus

DEGRAFF—Buckland Milling Co.
Mohr, Andrew

EAST LIBERTY—Johnston & Harvey

HORTON—Sackett & Carahoof

HUNTSVILLE—Leibert Milling Co.

LAKEVIEW—Lakeview Elevator Co.

LEWISTOWN—**DALRYMPLE, C. E.** See adv.
Emery C. E.
Robbins Bros.

QUINCY—Allinger Milling Co.
Quincy Grain Co.

RUSHSYLVANIA—Ansley, E. B.

WEST LIBERTY—Hartzler, D. K.

**Patterson's Monumental Works**

**222 So. Main Street**
(REAR)
**Bellefontaine :: Ohio**

SEE THE **BRISCOE**
LINE OF
**AUTOMOBILES**
**$385 to $950**
**AUTO SALES CO.**
**222 SO. MAIN STREET (Rear)**
**Bellefontaine :: :: Ohio**

**The Herald-Voice,** Weekly, is read by all the people in the Garden Spot of Ohio. Advertisers who desire to reach consumers who have the money will find it a profitable medium. Rates reasonable and submitted on application. Address

**J. C. & M. J. MARTIN**
**Publishers and Printers** **BELLE CENTER, OHIO**

**FLOUR AND FEED**—Continued

WEST MANSFIELD—Stewart, F. C.

ZANESFIELD—Peters, Ben

## FRUITS AND PRODUCE.

BELLEFONTAINE—Askren, D. Wes., & Co.
Carter, Nelson
Dowell Bros.

LAKEVIEW—Compton, Earl E.
Hodges, Harvey W.
Krouskop, Z. T.
Long, J. A., Co.
Marcellino, A.
Napoli, Albert
Overholzer, J.
Pucciarelli, Vince

DEGRAFF—**DEGRAFF CREAMERY & PRODUCE CO., THE.** See adv.

RUSHSYLVANIA—Ansley, H. C.

## FURNITURE.

BELLEFONTAINE—Eickmeyer, Henry G.
Elliott, A. C.
Kirkpatrick, John W.

EAST LIBERTY—Lane, L.

LAKEVIEW—**VAN HORN, E. L.** See adv.

QUINCY—Titus, Rado

## FURRIERS.

BELLEFONTAINE—**Bloom Bros.**
De Long, Chas.
Jackson, J. A.
**THOMPSON, W. L.**, 501 W Columbus St. See adv.

## GARAGES.

BELLE CENTER—Oliphant, Bert
Mannahan & Black

BELLEFONTAINE—Auto Inn
Diener, A. D.
Flowers, Thos.
Hornberger Garage
Martin Garage
Mattox, T. Ed.
Smith Garage & Store
Standard Garage

DEGRAFF—Figley, Jas.
Lochhart Bros.

EAST LIBERTY—Breece & Carpenter

LAKEVIEW—Howell, Minor
McAlexander Bros.

RUSHSYLVANIA—Chism, C. V.

WEST LIBERTY—Platt, J. M.

WEST MANSFIELD—Needham, Ralph
Van Ness, H. C.

P. J. HUMPHREYS
LUMBER AND BUILDERS' SUPPLIES
EAST LIBERTY, OHIO

P-107 The Old McKee Stand
W. S. Southard's
Livery, Feed, Boarding Barn
First-class Rigs at Reasonable Prices
Auto and Cab orders given special attention
Call and see us BELLEFONTAINE, OHIO

## GENERAL STORES.

Belle Center—Graham, R. U.
Robinson, Clem
Bellefontaine—Wright, W. F.
Bigsprings—Barber, R. E.
Loughman & McCall
Runyan, Chas. H.
Bloom Center—Darling, J. G.
Degraff—Rexer, John
Shoemaker, J. W., & Co.
East Liberty—Hatcher Bros.
Johnston & Smith
Thomas Foster & Son
Harper—Dickinson, O. G.
Huntsville—Irwin, F. R.
Sturm, D. C.
Lakeview—Frey, E. L.
Owing, R. W.
Lewistown—Price, Tom
Zolman, S. E.
Loganville—Knight, C. D.
Naugle, G. C.
Naugle, J. A., & Son
Middleburg—Sharp, D. M.
New Richland—Johns, B. S.
Quincy—Cretcher, R. T.
Shumate Stores Co.
Rushsylvania—Best & Son
Chism, C. V.
Smith, W. H.
Sunshine, I. N., & Co.
West Liberty—Maris, J. D.
West Mansfield—McGough Merchandise Co.
Meddles, Glen L.
West Mansfield Merchandise Co.
Zanesfield—Reames, O. K.
Roberts, E. B.
Wooley, C. E., & Co.

## GROCERS.

Belle Center—Graham, R. A.
Johns, Bert C.
Marsh Grocery Co.
Middletown, W. H.
Patterson, Minnie E.
Reams, J. L., & Son
Rowell, L. J.
Bellefontaine—Bates, B. C.
Bergshicker, John W.
Boggs, Walter C.
Brown, A. C.
Buller, Wm.
Carter Bros.
Carter, Harvey S.
Casebolt, R. M.
Chester, Denton
Cobains Grocery
Crawford, J. U.
Detrick & Co.
Fogerty, P. J.
Graham, J. L.
Hovers Grocery
Johnson, F. N., Co., The
King, John B.

Established 1887

**S. C. Frantz**

DeGRAFF, OHIO

**JEWELER**

The Old Store
with
The New Stock

**OPTOMETRIST**

Good Equipment
Care and Skill
Fair Dealing

WE MANUFACTURE THE BEST HARNESS IN LOGAN COUNTY. ALSO CARRY A FINE LINE OF TRUNKS, TRAVELING BAGS, SUIT CASES, POCKETBOOKS AND FANCY LEATHER GOODS.

*Repairing Neatly Done*

**Stephenson's Leather Goods Store**

118 N. Main PHONE 152-L BELLEFONTAINE, OHIO

*EXPERTS IN LEATHER*

**GROCERS**—Continued

BELLEFONTAINE—Linville, Chas. I.
McLaughlin, Clarence
McMillen, Grant
McPeck, D.
Martz, O. K.
Moore, Harry E.
Moots, D. S.
Morse Bros., Co.
Rankin, Robt.
Rea, D. E.
Russel, Elmer
Skeen, Howard
Stevenson Sisters
Thompson, J. E.
Titus, Earl
Vanness, P. A.
Williams, C. C.
Wingo, Frank
Wren, E. C., & Co.

DEGRAFF—Hershey, J.
Loffer Bros.

EAST LIBERTY—Kerns & Sharp

HARPER—Unangast, Mrs. Lina

HUNTSVILLE—Bowers, J. J.
McCleary, D.
Spain, E. F.

LAKEVIEW—Buller, Isaac N.
Hand, C. F.
Miles, Geo. L.
Newland, W. C.
Rhodes & Hover
Wallace Bros.

NEW RICHLAND—**BECK, CHAUNCEY E.** See adv.
Miller, J. F. T.

RUSSELLS POINT—Barrington, T. E.
Funk & Bowers
Jones, A. B.
Miles, G. L.
Prater & Hand

WEST LIBERTY—Craig, S. M.
Garber, J. B.
Hemenway, L. A.
Outland, E. W.
Scarborough & Co.
Yoder, Meno S.
Yoder & Detweiler

WEST MANSFIELD—Van Vorhis & Co.
Wigus, Arthur
Williams, H. A.

## HAIR DRESSERS.

BELLEFONTAINE—Brown, Mrs. Leah
Jones, Nancy
Slenker, Mrs. Mary

**The Union Central Life Insurance Company**
CINCINNATI, OHIO
ESTABLISHED 1867
**Assets, December 31st, 1915 . . . . . $109,385,066.09**
LOW NET COST A SPECIALTY
**GEORGE H. ALLEN, District Agent**
OPERA HOUSE BLOCK BELLEFONTAINE, OHIO

**F. N. DAVIDSON**
**The Popular Price Jeweler**
THE MAN THAT MAKES YOUR WATCH KEEP TIME
143 West Columbus Ave. Bellefontaine, Ohio

## HARDWARE.

BELLE CENTER—Elder, T. H., & Son
Harrod & Hover

BELLEFONTAINE—**CHURCHILL HDW. CO., THE**, 110 S Main St. See adv.
Hamilton, Junius W.
Hennesey, David R.
**MILLIGAN & ORR**, 107-109 N Main St. See adv.
**SAVAGE, P. V. & SON**, 130 S Main St. See adv.

DEGRAFF—**KUMLER, RAY G.** See adv.
Mitchell's Hardware Store
Retter, F. C.

EAST LIBERTY—**Flack & Orahood**

HUNTSVILLE—McCleary, C. S.

LAKEVIEW—Castle, Clarence
Lakeview Hdw. Co.

LEWISTOWN—Miller Bros.
**MILLER, J. I.** See adv.

MIDDLEBURG—Sharp, J. C.

QUINCY—Gross, I. L.

RUSHSYLVANIA—Stevenson, J. D.

WEST LIBERTY—Dille, W. L.

WEST MANSFIELD—Ballinger Hardware Co.
Lybarger & Wolfley

ZANESFIELD—Moore, J. A.

## HARNESS.

BELLE CENTER—Kiblinger, I. R.

BELLEFONTAINE—Bellefontaine Home Mfg.
**STEPHENSON'S LEATHER GOODS STORE**, 118 N Main St. See adv.
**WHITCOMB, S. E.**, 203 S Main St. See adv.

DEGRAFF—Mikle, M.

EAST LIBERTY—Cooksey, A. T.

HUNTSVILLE—Moore, N. A.

LEWISTOWN—**MILLER, J. I.** See adv.

MIDDLEBURG—Irwin, Levi

QUINCY—Chambers & Son

WEST LIBERTY—Neel, P. K.

WEST MANSFIELD—Wooly, C. F.

## HEATING APPARATUS.

BELLEFONTAINE—**FOWLER & PALMER.** See adv.

DEGRAFF—**KUMLER, RAY G.** See adv.


# J. I. MILLER

DEALER IN

**General Hardware, Harness, Implements, etc.**

GENERAL REPAIR WORK DONE

LEWISTOWN PHONE 13 OHIO

# S. E. WHITCOMB

**Stoves, Hot Air and Hot Water Heating**

**WE ALSO DO PLUMBING**

**203 S. Main St. Bellefontaine, Ohio**

## HOTELS.

BELLE CENTER—Cain, Jos.
Randabaugh, J. S.

BELLEFONTAINE—**Hotel Ingalls**
**Hotel Logan**
Hotel Miller
Howenstine, Huston & Boyd

EAST LIBERTY—Wood, J. H.

HUNTSVILLE—Andrus, A. O. T.
Balkhead Hotel
Clark, Bertie
Fisher, Lou
Lake Ridge Hotel

LAKEVIEW—Central Hotel
Newland, Cyrus
Scheff, John

MIDDLEBURG—Dixon, W. B.

QUINCY—Speece, Mrs. Mary E.

RUSHSYLVANIA—Rudasell, B. F.
Rudasill, Frank

RUSSELLS POINT—Beatley, J. R.
Kagey, Mrs. J. N.
Smith, W. C.

WEST MANSFIELD—Hanson, F. P.

ZANESFIELD—Huffman, B. F.

## ICE.

BELLEFONTAINE—**Citizens Ice & Supply Co.**
Silver Lake Ice & Coal Co.

## INSURANCE.

BELLE CENTER—Howell, J. E.

BELLEFONTAINE—**ALLEN, GEO. H.**, Opera House Block. See adv.
Arnold, Fred W.
Batch & Batch
Brooks, R. E.
Cheever, Mary A.
Hayes, Henry C.
**Humphreys & Rea**
Inskeep, John D.
Lane, C. L., Co., The
Thomas & Flack
Tremain, R. F.
Weymouth, C. Bigley

LAKEVIEW—Wisecup, J. H.

## JEWELRY.

BELLEFONTAINE—Daugherty, H. R.
**DAVIDSON, F. N.**, 143 W Columbus Ave. See adv.
**HUMPHREYS, A. P.**, 110 W Columbus Ave. See adv.
Miller, C. A.

DEGRAFF—**FRANTZ, S. C.** See adv.


# WM. SLOAN

## Breeder of Thoroughbred Jersey Cattle

GOLDEN LAD'S AND TORMENTOR'S

HERD BULLS FOR REFERENCE ONLY

Pilot's Cassie Boy, No. 93416. Pansy's Sensation, No. 134819

STOCK FOR SALE

R. F. D. 2 LAKEVIEW, OHIO Lakeview Tel.

# Union Banking Co.

(UNINCORPORATED)

West Mansfield, Ohio

ACCOUNTS INVITED

4% Interest Paid on Time Certificates and Savings Accounts

**JEWELRY**—Continued

EAST LIBERTY—Rosecrens, Wm. S.

LAKEVIEW—Reed, Albert

WEST LIBERTY—Davidson, F. N.

WEST MANSFIELD—Grapes, E. M.
Pfefferle, C. W.

ZANESFIELD—Louden, L. S.

## JUNK.

BELLEFONTAINE—**THOMPSON, W. L.**, 501 W Columbus St. See adv.

LAKEVIEW—Miller, Alexander

## LAUNDRIES.

BELLEFONTAINE—Hand Laundry
Rosenberger Laundry
Tompoy, Ed.

## LEATHER GOODS.

BELLEFONTAINE—**STEPHENSON'S LEATHER GOODS STORE**, 118 N Main St. See adv.

## LIME.

MIDDLEBURG—**HEATH, ELMER O.** See adv.

## LIVERY.

BELLE CENTER—Carr & Stephenson
Corwin & Hoffman

BELLEFONTAINE—Cole, O. M.
Prall, Walker
Shirk, W. C.
**SOUTHARD, W. S.**, 134 N Madriver St. See adv.
Sparks, French
Styles, Frank

DEGRAFF—Carpenter, W. D., & Co.
**GARVER, C. G.**, N Main St. See adv.

EAST LIBERTY—Lippincott, D. M.

HUNTSVILLE—Covington, M. K.
Floyd, Dick

QUINCY—Moore, Chas.
Wright, Frank E.

LAKEVIEW—Holtcamp, Wm.

RUSHSYLVANIA—Brown, Harry
Shoemaker, Wm.

WEST MANSFIELD—Rudisall, L. W.

WEST LIBERTY—Frantz & Line

ZANESFIELD—Vaughn, Wm.

## LUMBER.

BELLE CENTER—**BELLE CENTER LUMBER CO., THE.** See adv.

BELLEFONTAINE—Bellefontaine Hard Wood Co.
Hooker & Dowell
**Le Sour, A., Sons, Co., The**


# C. E. Beck

**FOR UP-TO-DATE**

# GROCERIES

**Highest Prices Paid for Butter, Eggs and all Country Produce**

**Phone B-88** **NEW RICHLAND, O.**

# HARDWARE

Favorite Stoves, Green Seal Paints, Keen Kutter Tools, and a general line of Builders' Supplies

# RAY G. KUMLER

Phone No. 11 DEGRAFF, OHIO

LUMBER—Continued

BELLEFONTAINE—**LOGAN COUNTY LUMBER CO., THE.** See adv.

DEGRAFF—Thatcher, H. C., & Co.
McAlexander, L.

EAST LIBERTY—**HUMPHREYS, P. J.** See adv.

LAKEVIEW—**BELLE CENTER LUMBER CO.** See adv.

LEWISTOWN—Miller, E. B.

QUINCY—Fitch, A. O.
Quincy Lumber Co.

WEST MANSFIELD—Big Seven Lumber Co., The

## MACHINERY AND MACHINISTS.

BELLEFONTAINE—Bellefontaine Bridge & Steel Mfg.
Bowman, Paul
Clingerman, Geo. F.
Humphrey Pipe & Foundry Co.

DEGRAFF—Degraff Steel Post Co., The

EAST LIBERTY—Harding, E. H.

WEST LIBERTY—Diener, J. K.

## MAPLE SUGAR AND SYRUP.

BELLEFONTAINE—Abraham, J. M., Co., The

WEST LIBERTY—Henkle, A. H.

## MARBLE AND GRANITE.

BELLEFONTAINE—**PATTERSON'S MONUMENTAL WORKS,** 222 S Main St, (rear). See adv.
Snyder, Jas.

WEST LIBERTY—Woodward & Woodward

## MEATS.

BELLE CENTER—Bloom, Andrew
Miller, D. R.
Sample, S. James

BELLEFONTAINE—Beasley, A. L.
Dillion, T. E.
Dillon, Eugene
Maier, John F., & Co.
Weidinger Bros.

DEGRAFF—Casebolt, W. F., & Son
Hough, W. M.

HUNTSVILLE—Graham, A. V.

LAKEVIEW—Miller, J. D.
Rhoads & Hover

C. B. CHURCHILL, President and Manager W. S. JONES, Secretary and Treasurer

**The Churchill Hardware Company**

GENERAL HARDWARE, CUTLERY AND TOOLS

Iron, Steel, Gas Pipe and Fittings, Belting, Packing, Paints, Oils, Sporting Goods

Builders' Hardware a Specialty

110 S. Main Street Bellefontaine, Ohio

**W. L. THOMPSON**

.....DEALER IN.....

**Hides, Fur and Junk**

501 W. Columbus BELLEFONTAINE, OHIO

**MEATS**—Continued

QUINCY—Casebolt, J. F.
Casebolt, W. F., & Son

RUSHSYLVANIA—Chapman, C. M.

WEST LIBERTY—Cookston, Chas.
Duckworth, Harry
Matthews, Ed.

WEST MANSFIELD—Bell, George
McPeck, G. E.

## METAL SPECIALTIES.

FOREST—**DICKELMAN MFG. CO., THE.** See adv.

## MILLINERY.

BELLE CENTER—Hubbs, Mrs. H. L.

BELLEFONTAINE—Carpenter, Miss Mary J.
Kalb, Mrs. E. W.
McCune Millinery Store
Nevetral Co.
Thatcher, Mrs. Ada

DEGRAFF—Norton, Mrs. Etta P.
Sullivan, Mrs. M. J.

EAST LIBERTY—Lippincott, Grace

LAKEVIEW—Brubaker, Mrs. Fred

RUSHSYLVANIA—Hess, Miss Lizzie

WEST LIBERTY—Marion, Miss Sallie J.

WEST MANSFIELD—Snodgrass, Mrs. Mary A.
Williams, Mrs. E. L.

## MUSICAL INSTRUMENTS.

BELLEFONTAINE—Hockett, Chas. S.

## NEWSPAPERS.

BELLE CENTER—**HERALD-VOICE, THE.** See adv.

BELLEFONTAINE—**DAILY & WEEKLY EXAMINER, THE.** See adv.
**INDEX REPUBLICAN.** See adv.

EAST LIBERTY—Echo

HUNTSVILLE—News

LAKEVIEW—Tri-County Sun

QUINCY—Progressive

RUSHSYLVANIA—Record

WEST LIBERTY—**WEST LIBERTY BANNER.** See adv.

WEST MANSFIELD—Enterprise

## NOVELTIES AND VARIETIES.

BELLEFONTAINE—Bellefontaine Novelty Works Co., The
Hartzell, C. D., Co.

ESTABLISHED 1882 $1.25 A YEAR CIRCULATION 1400

# THE WEST LIBERTY BANNER

DON C. BAILEY, Editor and Publisher

WEST LIBERTY, OHIO

**Leading Local Paper**

**Splendid Advertising Medium**

**Job Printing of all Kinds**

## OILS.

BELLEFONTAINE—Grimes, John H.
Standard Oil Co.
Stephens, D. I.

## OPTICIAN.

DEGRAFF—**FRANTZ, S. C.** See adv.

## OSTEOPATHISTS.

BELLEFONTAINE—Burnett, F. G.
Conner, Dr. Sallie
Coulter, Robt. P.

## PAINTERS.

BELLEFONTAINE—Hemmenger, E. J.
DEGRAFF—Long, E. G.
WEST MANSFIELD—Gilbert, Wm.

## PAPERHANGERS.

BELLE CENTER—Harrod, Elmer H.
Harrod, O. L.
Patterson, Roy
BELLEFONTAINE—Carter, Sam
Eads, Chas.
Fisher, J. A. D.
Fultz, O. S.
Knotts, B. L.
McDonald, J. F.
Moots, Jno. W.
Morrow, T. C.
Neff, Fred
Rea, I. D.
DEGRAFF—Mohr, Will E.

## PHOTOGRAPHERS.

BELLEFONTAINE—**COLANER STUDIO,** 204 S Main St. See adv.
Gatch Studio
Painters Studio
DEGRAFF—Maugans, A.
LAKEVIEW—Bretlinger, J. T.
RUSSELLS POINT—Thompson, J. H.
WEST LIBERTY—Woodward, Harley E.

## PHYSICIANS.

BELLEFONTAINE—Arbegast, J. W.
Butler, Robert
Chalfant, R. W.
Covington, P. D.
Hamer, W. W.
Hamer & Henning
Harbert, J. P.
Heffner, C. W.
Henning, E. R.
Kaylor, Frank B.

DR. EDWARD THOMPSON
*MODERN DENTIST*
Modern methods practiced in all departments of dentistry.
Phones Office, 382 Residence, 105-J
Canby Building, BELLEFONTAINE, OHIO

For Everything in
**Drugs, Toilet Articles, Chemicals, Stock Foods and Photographic Supplies**
You can find them at
THE POWELL PHARMACY 124 S. MAIN ST. BELLEFONTAINE, OHIO

PHYSICIANS—Continued

BELLEFONTAINE—McCracken, Arthur J.
Pay, W. C.
Pratt, Lester C.
Richeson, Carrie
**Startzman, Dr. C. K.**
Stinchcomb, W. G.
Swan, Guy H.
Wilson, J. H.
Young, J. W.

BIGSPRINGS—Bondley, C. J.

DEGRAFF—Herring, A. N.
Wolfe, J. H.

LEWISTOWN—Armstrong, G. C.
Forsythe, J. L.

MIDDLEBURG—Traul, L. E.

QUINCY—Curl, A. M.
Detrick, F. E.

RUSHSYLVANIA—Blinn, J. C.

WEST LIBERTY—Cole, A. E.
Brindle, A. C.
Kent, Guy
Leonard, B. S.

WEST MANSFIELD—Louthan, E.
Plotner, G. F.
Skidmore, H. A.

## PIANO AND FURNITURE POLISH.

LAKEVIEW—**FERSHEE & BAYER.** See adv.

## PLASTERERS.

BELLE CENTER—Willoughby, John

QUINCY—Chambers, Claude
Keesberry, J. E.

## PLOWER.

BELLEFONTAINE—**MARCH, L. C.,** R5. See adv.

## PLUMBERS.

BELLEFONTAINE—Clark, Jas. A.
Davidson, Robert
**FOWLER & PALMER.** See adv.
Roberts, Robert
**WHITCOMB, S. S.,** 203 S Main St. See adv.

LAKEVIEW—Van Horn, L. W.

QUINCY—Parin, C. W.

## POP AND SODA MANUFACTURER.

BELLEFONTAINE—Barnes, Aaron

B and B PHARMACY

Parcel Post System
We Pay the Postage
TELEPHONE YOUR WANTS

B and B PHARMACY

We solicit your trade by calling Telephone No. 36
Orders given us before 8 A. M. will be sent you the same morning
Try us on anything in the line of
Drugs, Toilet Articles, Rubber Goods, Etc.

TELEPHONE 36

B & B PHARMACY BELLEFONTAINE, OHIO B & B

137 W. COL. AVE.

WHEN IN EAST LIBERTY STOP AT
Painter Popular Pool Parlor
Tobacco, Cigars, Candies and Soft Drinks
A. F. PAINTER, Proprietor

## POULTRY.

BELLE CENTER—Longbrake, D. M.
Murphy, Wm. A.
Myers Bros.
BELLEFONTAINE—Estell, T. B.
Hodges, Rex L.
DEGRAFF—**DE GRAFF CREAMERY AND PRODUCE CO., THE.** See adv.
Northcut, B. W.
EAST LIBERTY—Dill, J., & Co.
Dill, Joseph
WEST MANSFIELD—Stout & Co.
Stout, A. L.
ZANESFIELD—Henry, O. C.
Lapp, J. P.
Hockett, F. O.

## PRINTERS AND PUBLISHERS.

BELLE CENTER—**MARTIN, J. C., & M. J.** See adv.
BELLEFONTAINE—Art Jobbery
Ginn Print, The
Good, Henry H.
Hubbard, E. O. & H. K.
Hubbard, M. J. & A. A.
**Mohr & Carter**
Shaw, Ernest E., & Co.
DEGRAFF—Browning, Newton
Pond, S. P.
EAST LIBERTY—Harvey, H. H.
HUNTSVILLE—Day, E. M.
LEWISTOWN—Clay, L. A.
QUINCY—Brockman, O.
RUSHSYLVANIA—Shoemaker, H. A.
WEST LIBERTY—Bailey, D. C.
WEST MANSFIELD—English, L. G.

## PUMPS AND WINDMILLS.

BELLEFONTAINE—Park, E. M.
Wood, Ralph
DEGRAFF—Melhorn, Roy H.
Struble, B. F.
WEST LIBERTY—Downing, Ed.
Fishbaugh, L. C.
WEST MANSFIELD—Bushong & Co.

## QUILTER.

BELLEFONTAINE—Stayrook, Mrs. John

## RABBITS.

BELLEFONTAINE—Bellefontaine Rabbitry
Forry, John
Highest Point Rabbit Farm
Johnson, Harvey W.
King, Jesse
McKinnon Rabbitry


# The Belle Center Store Co.

**Dry Goods, Boots and Shoes**
**Rugs and Ladies' Coats**
**The Firm That Sells the Best for Just a Little Less**

# LIABLE TO LEAK

The "Family Stocking" is liable to leak. Put your surplus dollars in some Savings Bank—ours if you like. If allowed to remain they will earn you other dollars.

# THE FARMERS' SAVINGS BANK

**WEST MANSFIELD, OHIO**

## REAL ESTATE.

BELLE CENTER—Cook, Lewis A.

BELLEFONTAINE—Foster, John
**Hadley Bros.**
Hamilton Bros.
Wright, A. L.

WEST MANSFIELD—**HARVEY, O. L.** See adv.

## RESTAURANTS.

BELLE CENTER—Bishop, Earl
Painter & Morse
Simpson, Emma

BELLEFONTAINE—Brattain, S. A.
Dugger, John R.
Glaspy, Louis
Johns, D.
Krouskop & Son
Millner, Frank C.
Moore, T. A.
Royal Cafe
**SCOTT'S RESTAURANT.** See adv.
Starkey, George J.
Thatcher Bros.

DEGRAFF—Artz & Owing
Detrick, J. W.

EAST LIBERTY—Tipple, Ira

HUNTSVILLE—Dunson, J. L.

LAKEVIEW—Cargill, E.
Coverton, E. M.
Hand, Geo.
Schmidt, John
Stubbs, F. M.

LEWISTOWN—Martin, Josephine
Wright, H. W.

MIDDLEBURG—Koch, John

QUINCY—Beeson Restaurant
Wirick, J. B.

RUSSELLS POINT—Binckley & Schatz
Kelley, J. F.
Thorpe, T. E.
Wilgus, S. L.

WEST LIBERTY—Cook, Jas.
Walters, J. A.

WEST MANSFIELD—English, Ralph
Webber & White
Weber & Crawford

ZANESFIELD—Reames, C. W.

## ROOFERS.

FOREST—**DICKELMAN MFG. CO., THE.** See adv.

LAKEVIEW—Taylor & McKee

W. P. BUSH
Manufacturer of Crispettes
ALL KINDS OF SOFT DRINKS
R. F. D. Bellefontaine, Ohio

SATISFACTION OR YOUR MONEY BACK
EMIL GEIGER
Clothing,
Hats, Shoes
and Furnishings
120-122 Columbus Ave., W.
BELLEFONTAINE, OHIO

### SAW MILLS.

East Liberty—Baxley, Chas.
Quincy—Covertsone, E. L.

### SECOND-HAND GOODS.

Bellefontaine—Leedom, J. S.
West Liberty—Kerns, Geo.

### SEEDS.

Belle Center—**HEALY BROS.** See adv.
Lewistown—**DALRYMPLE, C. E.** See adv.

### SEWING MACHINES.

Bellefontaine—Arnold, Homer S.
Singer Sewing Machine Co.

### SHOE REPAIRING.

Belle Center—Faler, L. M.
Bellefontaine—Blum, F. H.
Comella, Joe
Ohns, John C.
Quincy—Grump, G. W., & Co.
West Liberty—King, J. M.
Sweeney, Nathan
West Mansfield—Van Voorhis, J. O.

### SIGN PAINTER.

Bellefontaine—Brehm, Wilson

### SOFT DRINKS.

Bellefontaine—**BUSH, W. P.** See adv.

### SPORTING GOODS.

Lewistown—Garling, E. Y.

### TAILORS.

Bellefontaine—Dietrick, Jas.
Kneiss, Phillipp
Mayer, Chas. H.
Degraff—Irwin, J. C.
West Liberty—Walters, J. A.

### TEA AND COFFEE.

Bellefontaine—**ROOD, W. L. G.**, 118 Court Ave. See adv.

FOR GOOD RELIABLE

**Clothing and Gents' Furnishings**

—GO TO—

**PARKER & HAMILTON**

126 S. MAIN STREET, BELLEFONTAINE, OHIO

Come to

**H. A. Eleyet Barber Shop**

to get your clothes dry-cleaned and pressed to make them look like new, also take orders for the Huntington Tailoring Co., Wholesale Merchant Tailors, Chicago; the cost of these suits is $1.00 more than factory price.

H. A. ELEYET, Lakeview, Ohio

### TELEPHONES.

BELLEFONTAINE—Logan County Farmers' Telephone Co.
United Telephone Co., The

### THEATERS.

BELLEFONTAINE—Cozy Picture Parlor
Grand Opera House
WEST LIBERTY—Photo Theater Co.

### THERAPIST.

LEWISTOWN—**FORSYTHE, L. C.**, R5. See adv.

### THRESHERS.

BELLE CENTER—Hover, S. E.
BELLEFONTAINE—**MARCH, L. C.** See adv.

### TIN AND TINNERS.

BELLE CENTER—Harrod, E. W.
Marlow, Jas.
Porter, Arden
BELLEFONTAINE—More & Sons
DEGRAFF—Mitchell, H. N.
Reynolds, W. M.
Weigman, E. S.
EAST LIBERTY—Amspoker, C. M.
HUNTSVILLE—Ashba, E.
LAKEVIEW—Pash, O. M.
RUSHSYLVANIA—Moore Bros.
WEST LIBERTY—Yoder, Mrs. O. C.
WEST MANSFIELD—Moore, Richard P.
Williams, Ed. L.

### TOILET GOODS.

BELLEFONTAINE—Brandon, Geo. T.

### VETERINARIANS.

BELLEFONTAINE—Miller, F. P.
Porteous, Robert
Yule, C. C.
LAKEVIEW—Stockstill, A. W.
WEST MANSFIELD—Skeek, H. T.
Skidmore, C. J.

F. C. HAMILTON, President THE VICTOR H. HAMILTON, Cashier

HAMILTON BANK

UNINCORPORATED

EAST LIBERTY, OHIO

INTEREST PAID ON TIME DEPOSITS

OAK KNOLL FARM

BREEDING STOCK OF ALL AGES FOR SALE Chester White Swine OF THE BEST BLOOD LINES

The Home of the Famous Percheron Stallion, ILLISSUS, 113344 (83009)

GYPSY WHEAT, OHIO'S HIGHEST YIELDER

A. J. DETRICK & SON

PHONE B-44

One Mile West of Logan Co. Fair Grounds, BELLEFONTAINE, OHIO

## UNDERTAKERS.

BELLEFONTAINE—**Leonard, Eichholtz & Co.**
Kennedy Bros.
Smucker, D. D., & Sons
DEGRAFF—Dachenbach, John H., & Son
Rexer, C. L.
LAKEVIEW—**VAN HORN, E. L.** See adv.
QUINCY—Leach, S. S., & Son
RUSHSYLVANIA—Wright, W. A.
WEST LIBERTY—Troyer, Eichholtz & Co.
WEST MANSFIELD—Ballinger, B. C.

## WALL PAPER.

BELLEFONTAINE—Fisher, J. D.
Morrow, T. C.
EAST LIBERTY—Lane, Howard C.
QUINCY—Deck, Otto
RUSHSYLVANIA—Claybaugh, Arga

## WELL DRILLERS.

BELLE CENTER—Blayney, John
BELLEFONTAINE—Park, E. M.
Wood, Ralph
LAKEVIEW—Rhodes & Rhodes
QUINCY—Good & Ward

## WOOL.

BELLEFONTAINE—Patterson, Edw. W.

C. G. GARVER
Auctioneering, Auto and Horse Livery
N. Main Street DeGraff, Ohio

# Cow Ailments and How to Treat Them

(From the Biggle Cow Book)

Let sick or maimed animals lie still. Do not torture them by trying to get them up. Rub their limbs every day and keep a soft bed under them. They will get up when they are able.

If a cow look poor and weak, put a blanket on her, keep her in a warm place, and feed her some corn meal and middlings, and some oats. Give her warm drink, and stir a little cheap flour in it. Do not let her run clear down. Look ahead.

If cows are accidentally left out in a rain and seem cold, put them in the stable as soon as possible and rub them well. If they shiver, put blankets on them until they are dry. If there is inflammation or hardness in the udder, bathe it thoroughly for at least half an hour, and rub gently until thoroughly dry.

If this does not effect a cure put a *warm* flaxseed poultice on the udder, which can be held in place by means of an eight-tailed bandage. This should be changed twice a day until the hardness and soreness are gone. Of course, the cow should be milked out two or three times each day.

If a cow get a foreign body in the mouth turn her head towards the light and remove it.

When chaff or other dirt gets into the eye syringe or sponge the eye frequently with clean cold water containing sulphate of zinc one grain to each ounce of water. Keep stable darkened.

For Choking, examine throat and neck; if offending object is felt, attempt to force upward into the mouth by pressure of hands below the object. Give one pint linseed oil or melted lard. May sometimes reach with hand by holding tongue aside. Do not push a stiff stick or fork handle down the throat; a piece of rubber hose, well greased, is less likely to ruin the cow.

If a cow has Bloat or Hoven there will be a drum-like swelling on left side in front of hip, caused by green food, wet or frosted clover, overfeeding, choking. Give one-half teacupful table salt in water, as drench. Exercise. If not relieved give aromatic spirits of ammonia, two ounces, well diluted, every hour.

Where there is great danger of suffocation a puncture of the paunch may be made with a knife at a point, equally distant from the point of hip and last rib, on *left side of cow.*

Impaction of Paunch is caused by overeating, and the symptoms are failing appetite, solid or doughy swelling on front of left hip. Give one to two pounds Glauber salts dissolved in water; follow every three hours by drench of mixture of equal parts common salt, nux vomica powdered and capsicum. Dose, one tablespoonful.

In Colic the symptoms are uneasiness, striking belly with hind legs, lying down and getting up. Cause, change of diet, rapid feeding. Give Glauber salts, one pound in water; warm water enemas. Give every hour one ounce each of laudanum and sulphuric ether, diluted.

Constipation caused by dry, coarse food and lack of exercise, is treated with green food, linseed meal and exercise; give pint of raw linseed oil. Diarrhœa is treated with starch gruel or flour and water and dry food.

Scours in calves is caused by overfeeding, bad food or drink, damp stables, dirty surroundings. Remove cause and withhold food the best remedy. Give once daily twenty grains potassium permanganate in tincup of water; also use same for enema.

Cows are subject to Founder, showing sudden tenderness in two or more feet; feet hot and may crack around top of hoof. This comes from overfeeding. Give Glauber salts one pound, twenty drops tincture aconite every two hours. Keep feet moist by wet pasture or wet cloths.

Garget or Swollen Udder, due to cold, injuries, overfeeding or heating food. Bathe frequently with warm water; dry, and apply warm lard. Milk often. Give internally two-drachm doses salicylic acid and one drachm soda bicarbonate in one pint of milk four times daily.

Discharge of Mucus from nostrils indicates catarrh from exposure, dust, or pollen of plants. Allow animal to breathe steam from water containing pine tar.

In Sore Throat there is difficulty in swallowing, food returns through nostrils. Steam as in catarrh, give tincture belladonna one-half ounce every six hours. Rub throat with equal parts turpentine and sweet oil.

In Bronchitis there is dry cough first,

then loose, and discharge from nostrils; rattling sound in windpipe. Steam as in sore throat and give tincture aconite twenty drops every two hours and two drachms muriate ammonia in one pint of water three times daily. For bronchitis in young stock due to worms in windpipe, which sometimes occur in autumn where they are pastured late, give one ounce turpentine and six ounces sweet oil well mixed three times a week. Take from pasture and feed liberally.

In PNEUMONIA there is loss of appetite, animal standing, rapid breathing, pulse frequent, extremities cold. Cause, exposure or neglected bronchitis. Place in a warm, dry, well-ventilated stable, apply to chest equal parts turpentine and alcohol and cover with blanket. In beginning give tincture aconite twenty drops every hour. If not better in two days discontinue aconite and give one ounce tr. digitalis every eight hours.

In PLEURISY there is fever with rapid pulse, animal stands, grunts on moving or when chest is struck, has a short painful cough. Treat same as for pneumonia; give also one drachm iodide of potash twice daily.

SORE TEATS are caused by scratches from briers, bites of insects, dirt exposure, also from the contagion of cow pox at milking. Remove cause and use milk tube if necessary; apply to sores after milking small quantity of mixture glycerine four ounces and carbolic acid one drachm. In cow pox milk affected cow last and apply to sores mixture glycerine four ounces, water eight ounces, chloride of zinc twenty grains.

WARTS on teats or other parts are generally easily removed by sharp scissors; dress wound as advised for sore teats.

MANGE causes great itching and generally starts at root of tail or top of neck; cause, a minute parasite. Wash with soap and water and dry, after which apply lard which destroys the parasite.

For LICE and TICKS apply daily a tea made by adding one pound quassia chips to three gallons of boiling water. Ordinary sheep dip is also effective. Carbolic acid is one of the most effective agents against parasites. It should have a dilution of about one hundred times its bulk of water. Kerosene emulsion is good for lice on cattle, killing both adults and eggs. To make, dissolve one-half pound hard soap in one gallon hot water and while still near the boiling point add two gallons kesosene oil. Churn or agitate until emulsified. Use one part of this emulsion to eight or ten parts of water and use as a spray, wash or dip.

In RINGWORM there are circular spots of baldness covered by gray or yellow crust; caused also by a parasite. Wash with strong soap and water and apply pure creolin once daily for a week.

FOUL CLAW or HOOF DISTEMPER causes lameness in one or more feet, swelling and heat around top of hoof, and bad smelling discharge around edge of hoof and between the claws. Cause, dirty stables, standing in stagnant water or mud. Trim off all loose horn, clean by wiping with dry rags, wet sores twice daily with mixture chloride of zinc one ounce, water one pint.

OVERGROWTH OF HOOF from standing in stable should be filed off with rasp.

SPRAINS (generally below knee or hock), causing heat and lameness with tenderness at point of injury, should be bathed with warm water or with laudanum three parts, lead water one part.

WOUNDS, if bleeding much, fill or cover the wound with clean cotton dipped in cold or quite warm water, and secure firmly with bandage; examine for foreign bodies, as splinters, nails and dirt. Do not fill wound with cobwebs to stop bleeding. Remove the bandage before swelling takes place; one application of bandage usually enough. Keep animal quiet first day, then allow exercise. Keep wound clear and apply carbolic acid water 5 per cent. or creolin and water 1 to 10. Do not apply grease to wounds. If proud flesh forms apply daily enough powdered burnt alum to cover.

For an ABSCESS or cavity containing pus caused by bruises, etc., open freely and syringe with 10 per cent. creolin solution.

LOCKJAW, a constant muscular spasm involving more or less the entire body, is caused by the entrance of tetanus germs through a wound. There is stiffness of whole or part of body, more frequently the jaws, making eating difficult or impossible. If animal can drink give one-half ounce doses bromide potash five times daily; dissolve and place on food or gruel or in water given to drink. Do not drench, and keep quiet.

INVERSION OF VAGINA most frequent in springers, caused most frequently by stalls too low behind. Treat displaced parts with warm water and replace them,

Place cow in stall eight inches higher behind than in front until after calving.

INVERSION OF WOMB occurs after calving, same cause as above and treatment the same; get womb placed well forward.

STERILITY in bull is sometimes caused by high feeding and lack of exercise. Give nux vomica one drachm and capsicum one-half drachm once daily. In cow may be temporary, following abortion; if from other cause, seldom recover. Try same remedy as for bull.

ABORTION is a frequent and troublesome malady, occurring generally at about seventh or eighth month. Cause may be due to injuries or to contagion. Separate at once when suspected; after calf is born syringe the womb with one gallon of warm water containing one ounce creolin. Repeat daily as long as any discharge is seen. Afterbirth should be removed about third day after calving. Disinfect stables thoroughly. Do not let cow take bull for at least two months after aborting.

RETAINED AFTERBIRTH is generally due to premature birth; should be removed on third or fourth day. Blanketing, warm stable, warm drinks may help. If necessary to remove by hand, should only be attempted by qualified person, otherwise it is advisable to allow it to remain.

INFLAMMATION OF THE WOMB is indicated by fever, loss of appetite, straining. Caused by injuries in calving or to attempts at removal of afterbirth, and is generally fatal. Give two drachms salicylate of soda every four hours and syringe womb with warm water and two ounces creolin to the gallon.

MILK FEVER or PARTURIENT APOPLEXY is usually treated by inflation of the udder with air. Doubtless a regular "milk fever outfit," costing about $3, is best to use, as it precludes the possibility of infecting the sensitive interior of the udder. But in emergency, or in case the outfit is not procurable, the udder may be inflated by using a bicycle or automobile air pump, taking pains to be sure the air used is pure. If in a stable, ventilate it well.

Attach a milking tube to the tubing of the pump, first dipping it in a carbolic solution (carbolic acid three teaspoons, water one pint). Wash each teat carefully with this antiseptic, before inflating it, so as to prevent infection. Insert the milking tube carefully. Work slowly.

Of course the udder must not be inflated unreasonably. After inflation, remove the tube and leave the udder full of air for five to eight hours. Then the air may be worked out gently, and, if necessary, the inflation may be repeated.

Cows so treated usually show marked signs of improvement within two hours.

ACTINOMYCOSIS (LUMP JAW) is a contagious disease due to a germ known as "Ray fungus." There are well-defined swellings about the jaw, head and throat, or may be on the tongue or in the lungs. These soften and open after a time and discharge matter; appetite good until well advanced. The treatment is, remove by surgical means; late experiments indicate iodide of potash two to three drachms daily to be a cure. Advanced cases should be killed at once. The meat should never be used for food.

MILK SICKNESS (TREMBLES) is a disease of cattle communicable to man and other animals by use of meat or milk; dry cattle most commonly and far more severely affected. Milch cows may transmit this disease through the use of their milk and yet show no trace of the disease themselves. The symptoms are trembling upon least exertion as walking, great prostration and delirium. Treatment is only prevention; do not use pastures known to produce this disease; unbroken land of certain districts unsafe.

RHEUMATISM is shown by hot, painful swellings at the joints, generally the hocks, stiffness in walking or may be unable to rise. Bathe joints with camphor and alcohol and give internally two drachms salicylate of soda every three hours until four ounces have been given; keep warm and dry and give laxative food.

TEXAS FEVER, a disease of Southern cattle which, when transmitted to Northern cattle, is generally fatal in a few days. The spread of the disease is generally due to ticks; those from diseased animals contain the germs of the disease and by their bites transmit it. The indications are a high fever, staggering gait, urine of reddish brown to black, great prostration, unconsciousness, death. Most common in summer months; unknown in the north after heavy frost. Prevention, avoidance of cattle from Southern fever districts; dipping of Southern cattle to destroy the ticks.

# Poultry Diseases and Enemies

(From the Biggle Poultry Book)

Many of the ills that poultry flesh is heir to are directly traceable to bad breeding and treatment. In-and-in-breeding is practiced and the law of the survival of the fittest is disregarded until the stock becomes weak and a prey to disease.

Yards and runs occupied for any considerable time become covered with excreta and a breeding ground for all manner of disease germs.

Dampness from leaky roofs or from wet earth floors, and draughts from side cracks, or from overhead ventilation slay their thousands yearly.

A one-sided diet of grain, especially corn, moldy grain or meal, decayed meat or vegetables, filthy water, or the lack of gritty material are fruitful sources of sickness.

In the treatment of sick birds much depends on the nursing and care. It is useless to give medicine unless some honest attempt be made to remove the causes that produce the disturbance. Unless removed the cause will continue to operate and the treatment must be repeated.

It is an excellent plan to have a coop in some secluded place to be used exclusively as a hospital. If cases cannot be promptly treated it is better to use the hatchet at once and bury deeply, or burn the carcasses. This is the proper plan in every case where birds become very ill before they are discovered.

Sick birds should in no case be allowed to run with the flock and to eat and drink with them.

In giving the following remedies we make no pretence to a scientific handling of the subject.

Fevers, from colds, fighting of cocks, etc. Symptoms: unusual heat of body, red face, watery eyes and watery discharge from nostrils.

Give dessertspoonful citrate of magnesia and, as a drink, ten drops of nitre in half a pint of water.

Apoplexy and Vertigo, from overfeeding or fright. Symptoms: unsteady motion of the head, running around, loss of control of limbs. Give a purgative and bleed from the large veins under wing.

Paralysis, from highly seasoned food and over stimulating diet. Symptoms: inability to use the limbs, birds lie helpless on their side. Treatment—The same as for apoplexy.

Leg Weakness occurs in fast-growing young birds, mostly among cockerels. A fowl having this weakness will show it by squatting on the ground frequently and by a tottering walk. When not hereditary it usually arises from a diet that contains too much fat and too little flesh and bone-making material, such as bread, rice, corn and potatoes. To this should be added cut green bone, oats, shorts, bran and clover, green or dry. Give a tonic pill three times a day made of sulphate of iron, 1 grain; strychnine, 1 grain; phosphate of lime, 16 grains; sulphate of quinine, ½ grain. Make into thirty pills.

Canker of the Mouth and Head.—The sores characteristic of this disease are covered with a yellow cheesy matter which, when it is removed, reveals the raw flesh. Canker will rapidly spread through a flock, as the exudation from the sores is a virulent poison, and well birds are contaminated through the soft feed and drinking water. Sick birds should be separated from the flock and all water and feed vessels disinfected by scalding or coating with lime wash. Apply to sores with a small pippet syringe or dropper the peroxide of hydrogen. When the entire surface is more or less affected, use a sprayer. Where there is much of the cheesy matter formed, first remove it with a large quill before using the peroxide. A simple remedy is an application to the raw flesh of powdered alum, scorched until slightly brown.

Scaly Leg, caused by a microscopic insect burrowing beneath the natural scales of the shank. At first the shanks appear dry, and a fine scale like dandruff forms. Soon the natural scale disappears and gives place to a hard, white scurf. The disease passes from one fowl to another through the medium of nests and perches, and the mother-hen infecting her brood. To prevent its spread, coat perches with kerosene and burn old nesting material and never use sitting hens affected by the disease. To cure, mix ½ ounce flowers of sulphur, ¼ ounce carbolic acid crystals and stir these into 1 pound of melted lard. Apply with an old tooth brush, rubbing in well. Make applications at intervals of a week.

Worms in the intestines of fowls indicate disturbed digestion. Loss of appetite and lack of thrift are signs of their presence. Give santonin in 2-grain doses

six hours apart. A few hours after the second dose give a dessertspoonful of castor oil. Or, put 15 drops of spirits of turpentine in a pint of water and moisten the feed with it.

Bumble-foot, caused by a bruise in flying down from perches or in some similar manner. A small corn appears on the bottom of the foot, which swells and ulcerates and fills with hard, cheesy pus. With a sharp knife make a cross cut and carefully remove all the pus. Wash the cavity with warm water, dip the foot in a solution of one-fourth ounce sulphate of copper to a quart of water and bind up with a rag and place the bird on a bed of dry straw. Before putting on the bandage anoint the wound with the ointment recommended for scaly leg or coat it with iodine.

Gapes, caused by the gape-worm, a parasite that attaches itself to the windpipe, filling it up and causing the bird to gasp for breath. The worm is about three-fourths of an inch long, smooth and red in color. It appears to be forked at one end, but in reality each parasite is two worms, a male and female, firmly joined together. This parasite breeds in the common earth worm. Chicks over three months old are seldom affected. If kept off of the ground for two months after hatching, or on perfectly dry soil, or on land where affected chicks have never run, chicks will seldom suffer from the gapes. Old runs and infested soil should have frequent dressings of lime.

In severe cases the worms should be removed. To do this put a few drops of kerosene in a teaspoonful of sweet oil. Strip a soft wing feather of its web to within an inch of the tip, dip in the oil, insert feather in windpipe, twirl and withdraw. Very likely some of the parasites and mucus will come with it. The rest will be loosened or killed, and eventually thrown out. It may be necessary to repeat the operation.

To kill the worm in its lodgment, gum camphor in the drinking water or pellets of it as large as a pea forced down the throat is recommended. Turpentine in the soft feed, as advised in the treatment for worms in the intestines, is said to be effective. Pinching the windpipe with the thumb and finger will sometimes loosen the parasite.

When broods are quartered on soil known to be infested, air-slacked lime should be dusted on the floor of the coop, and every other night, for two or three weeks, a little of the same should be dusted in the coop over the hen and her brood. To apply, use a dusting bellows and only a little each time.

Cholera is due to a specific germ, or virus, and must not be confounded with common diarrhœa. In genuine cholera digestion is arrested, the crop remains full, there is fever and great thirst. The bird drinks, but refuses food and appears to be in distress. There is a thickening of the blood, which is made evident in the purple color of the comb. The discharges from the kidneys, called the urates, which in health are white, become yellowish, deep yellow, or, in the final stages, a greenish-yellow. The diarrhœa grows more severe as the disease progresses. A fowl generally succumbs in two days. The virus of cholera is not diffusible in the air, but remains in the soil, which becomes infected from the discharges, and in the body and blood of the victims. It may be carried from place to place on the feet of other fowls or animals. Soil may be disinfected by saturating it with a weak solution of sulphuric acid in water. Remove at once all well birds to new and clean quarters and wring the necks of all sick birds and burn their carcasses and disinfect their quarters.

For cases not too far gone to cure give sugar of lead, pulverized opium, gum camphor, of each, 60 grains, powdered capsicum (or fluid extract of capsicum is better, 10 drops), grains, 10. Dissolve the camphor in just enough alcohol that will do so without making it a fluid, then rub up the other ingredients in the same bolus, mix with soft corn meal dough, enough to make it into a mass, then roll it and divide the whole into one hundred and twenty pills. Dose, one to three pills a day for grown chicks or turkey, less to the smaller fry. The birds that are well enough to eat should have sufficient powdered charcoal in their soft feed every other day to color it slightly, and for every twenty fowls five drops of carbolic acid in the hot water with which the feed in moistened.

Roup.—The first symptoms are those of a cold in the head. Later on the watery discharge from the nostrils and eyes thickens and fills the nasal cavities and throat, the head swells and the eyes close up and bulge out. The odor from affected fowls is very offensive. It is contagious by diffusion in the air and by contact with the exudations from sick fowls. To disinfect houses and coops burn sulphur and carbolic acid in

them after turning the fowls out and keep closed for an hour or two. Pour a gill of turpentine and a gill of carbolic acid over a peck of lime and let it become slaked, then scatter freely over the interior of houses and coops and about the yards.

For the first stages spray the affected flock while on the roost or in the coop with a mixture of two tablespoonfuls of carbolic acid and a piece of fine salt as big as a walnut in a pint of water. Repeat two or three times a week. Or, if a dry powder is preferred, mix equal parts of sulphur, alum and magnesia and dust this in their nostrils, eyes and throat with a small powder gun. The nasal cavities should be kept open by injecting with a glass syringe or sewing machine oil-can a drop or two of crude petroleum. A little should be introduced also through the slit in the roof of the mouth. Give sick birds a dessertspoonful of castor oil two nights in succession, and feed soft food of bran and corn meal seasoned with red pepper and powdered charcoal. A physician advises the following treatment: hydrastin, 10 grains; sulph. quinine, 10 grains; capsicum, 20 grains. Mixed in a mass with balsam copaiba and made into twenty pills; give one pill morning and night; keep the bird warm and inject a saturated solution of chlorate potash in nostrils and about 20 drops down the throat.

Pip, so-called, is not a disease but only a symptom. The drying and hardening of the end of the tongue in what is called "pip" is due to breathing through the mouth, which the bird is compelled to do because of the stoppage of the nostrils. By freeing the natural air passages the tongue will resume its normal condition.

Diphtheria is a contagious disease. The first symptoms are those of a common cold and catarrh. The head becomes red and there are signs of fever, then the throat fills up with thick, white mucus and white ulcers appear. The bird looks anxious and stretches its neck and gasps. When it attacks young chicks it is frequently mistaken for gapes. When diphtheria prevails, impregnate the drinking water with camphor, a teaspoonful of the spirits to a gallon of water, and fumigate the house as recommended for roup.

Spray the throat with peroxide of hydrogen or with this formula: 1 ounce glycerine, 5 drops nitric acid, 1 gill water. To treat several birds at once with medicated vapor, take a long box with the lid off, make a partition across and near to one end and cover the bottom with coal ashes. Mix a tablespoonful each of pine tar, turpentine and sulphur, to which add a few drops, or a few crystals, of carbolic acid and a pinch of gum camphor. Heat a brick very hot, put the fowls in the large part and the brick in the other, drop a spoonful of the mixture on the brick and cover lightly to keep the fumes in among the patients. Watch carefully, as one or two minutes may be all they can endure. Repeat in six hours if required.

Crop-Bound.—The crop becomes much distended and hard from obstruction of the passage from the crop to the gizzard by something swallowed; generally, it is long, dried grass, a bit of rag or rope. Relief may sometimes be afforded by giving a tablespoonful of sweet oil and then gently kneading the crop with the hand. Give no food, except a little milk, until the crop is emptied. Wet a tablespoonful or more of pulverized charcoal with the milk and force it down the throat. Should the crop not empty itself naturally pluck a few feathers from the upper right side of it and with a sharp knife make a cut about an inch long in the outer skin. Draw this skin a little to one side and cut open the crop. Remove its contents, being careful not to miss the obstruction. Have a needle threaded with white silk ready, and take a stitch or two in the crop skin first, then sew up the outer skin separately. Put the patient in a comfortable coop, and feed sparingly for a week on bran and meal in a moist state, and give but little water.

Soft or Swelled-Crop arises from lack of grit, or from eating soggy and unwholesome food. The distended crop contains water and gas, the bird is feverish and drinks a great deal. By holding it up with its head down the crop will usually empty itself. When this is done give teaspoon doses of charcoal slightly moistened twice at intervals of six hours. Restrict the supply of water and feed chopped onions and soft feed in moderation.

Egg-Bound, Diseases of the Oviduct. Overfat hens are often troubled in this way. Forcing hens for egg production will sometimes break down the laying machinery Give green food, oats, little corn, and no stimulating condiments. Let the diet be plain and cooling in its

nature. To relieve hens of eggs broken in the oviduct, anoint the forefinger with sweet oil and deftly insert and draw out the broken parts. When the hen is very fat and the egg is so large it cannot be expelled, the only way to save the hen is to break the egg and remove it as above directed.

White-Comb or Scurvy, caused by crowded and filthy quarters and lack of green food. The comb is covered with a white scurf. This condition sometimes extends over the head and down the neck, causing the feathers to fall off.

Change the quarters and diet, give a dose of castor oil and follow this with a half a teaspoonful of sulphur in the soft food daily.

Rheumatism and Cramp caused by cold and dampness. Chicks reared on bottom-heat brooders are particularly subject to these troubles. Damp earth floors and cement floors in poultry houses produce it in older birds.

Give dry and comfortable quarters, feed little meat, plenty of green food, and soft feed seasoned with red pepper.

Diarrhœa of chicks with clogging of the vent. Remove the hardened excretion and anoint the parts. Chamomilla is useful in this complaint, a few drops in drinking water.

Frosted Comb and Wattles.—As soon as discovered bathe with compound tincture of benzoin.

For Lice on perches, walls and coops, use kerosene or lime wash. To make the lime-wash more effective, pour a little crude carbolic acid on the lime before slaking, or mix with plenty of salt.

For use in nests, pour crude carbolic acid on lime and allow it to air-slake. Put one or two handfuls of the carbolized lime dust in the nest box.

Pyrethrum powder kills by contact and is effective for dusting in nests, and through the feathers of birds. Its judicious use in the plumage and nests of sitting hens will insure immunity from lice for the hen and her young brood.

Chicks and poults are often killed by large lice that congregate about the head, throat, vent and wings. To destroy them, soak fish berries in alcohol, take the birds from under the mothers at night and slightly moisten the down of the infested parts with the poison.

## How to Preserve Eggs

Now that eggs are dearer as a rule than they have been for years, many people are inquiring about the methods of preserving them. The old way was to pack them in salt or lime. This served the purpose, but it gave the eggs a very strong taste.

The approved method now is the one which calls for the use of "water glass," or silicate of soda. This is a thick, syrupy liquid which can be had at most drug stores for about 10 cents a pound, and a pound is enough to treat five dozen eggs, so that the cost of preserving is about two cents a dozen.

There are several grades of water glass, and it is wise to get the best. To prepare the solution, stir one part of the silicate of soda into sixteen parts of water which has been boiled, cooled and carefully measured.

It is essential to have the eggs fresh, or the experiment will not be a great success. Those over three days old should not be used, as the air has already had a chance to penetrate them. The very best way is to keep the solution made up ready and put the eggs into it just as soon as they are brought in from the nests, if you have your own chickens.

It is worse than useless to try to preserve eggs that are not fresh or that have been cracked or washed.

## Incubation and Gestation Tables

| | |
|---|---|
| Chickens | 20-22 days |
| Geese | 28-34 days |
| Ducks | 28 days |
| Turkeys | 27-29 days |
| Guinea fowls | 28 days |
| Pheasants | 25 days |
| Ostriches | 40-42 days |

The period of gestation in animals varies considerably, but the following is an average period based on a long series of observations:

| | |
|---|---|
| Elephant | 2 years |
| Camel | 11-12 months |
| Ass | 12 months |
| Mare | 11 months |
| Cow | 9 months |
| Sheep | 5 months |
| Goat | 5 months |
| Pig | 3½ months |
| Bitch | 9 weeks |
| Cat | 8 weeks |
| Rabbit | 30 days |
| Guinea pig | 65 days |

# Horse Ailments

(From the Biggle Horse Book)

The majority of horse ailments may be traced, directly or indirectly, to improper feeding and watering, careless management in the stable and in harness. A careless driver is a very frequent cause of loss.

There is no reason why a first-class team, six to eight years old, should not serve continuously and satisfactorily for a term of twelve to sixteen years, if properly protected, fed and looked out for.

If, from improper care or feeding, or from some unavoidable cause, your horse is out of condition, you should dose him with little medicine and much common sense.

The horse that allows himself to be caught lying down may be considered out of condition or lacking sufficient nutritious food. A quart of linseed meal divided into three feeds and added to his grain daily will do him much good and help a quick shedding of the coat.

Blindness.—Consult a skilled veterinarian at once.

Bots.—The bot-fly resembles a honeybee in size, and in late summer deposits eggs of a yellowish color on the hair of the horse's breast, legs, etc. In trying to bite at these eggs, the animal gets some of them in his mouth and throat. The eggs soon hatch and the larvæ attach themselves eventually to the lining of the stomach, and are then called "bots." They remain in the stomach until the following spring. Of course, the presence of these pests causes more or less irritation, but, as a rule, no serious harm is done in ordinary instances. Contrary to popular belief, bots do not eat holes through a horse's stomach. We do not know of any treatment that will remove bots. *Prevention* should be the horse owner's main reliance. Kill the flies whenever possible; hang pieces of red cloth from the halter throat-latch, so that the shaking of the head when a horse is in pasture may serve to frighten the flies away; and scrape off, from time to time, any eggs which are found on the horse.

Broken-Wind.—See Heaves.

Capped Hock.—May be reduced in the same manner as Wind Galls (which see).

Choking.—Horses that choke thrust out their heads, bend and stretch the neck, while there is a copious flow of saliva from the mouth. In some cases there is distention of the gullet on the left side of the neck, if it has descended so far. If it be in the upper part of the gullet a man accustomed to giving balls may be able to reach it with his hand. Obstructions that have got lower down may be moved upward gently from the outside. Sometimes an obstruction is soft and may be crushed small enough for the animal to swallow it. A mass of meal or other impacted food is sometimes removed by frequent drinks of water, and a drench of olive or cotton seed oil can do no harm. The plan of reaching a whip or heavy piece of rope down the gullet to push the substance into the stomach is risky, in the hands of one not accustomed to the anatomy of the horse.

Choking Distemper.—This disease prevails at times in many parts of the country. It is sometimes called spinal meningitis or putrid sore throat. The animal often falls down paralyzed, cannot arise, and if left prostrate is almost sure to die. He must be got upon his feet, and if he cannot stand must be swung. A majority of cases are fatal. It is caused by some specific poison taken into the system with food or drink, mostly the former. Dirty mangers, rotting roots or meal, and mouldy hay, especially meadow hay, are usually the media by which the disease is acquired. The moral is to have everything sweet and clean that the animal eats and drinks, and have no decayed matter in the entry or in any other part of the barn. (See Distemper.)

Cocked Ankle.—See Knuckling.

Coffin-Joint Lameness.—Same as Navicular Disease (which see).

Colic, Spasmodic.—This begins suddenly. The horse stamps impatiently, looks backward, soon paws, and then rolls. After an interval of ease the pains return with increased severity. Give chloral hydrate, one ounce, in half a pint of water as a drench; or ether and laudanum, two ounces each, in linseed oil, half a pint; or sulphuric ether and alcohol, two ounces of each in eight ounces of water. If nothing else is handy, give of whiskey half a pint in hot water. If not relieved in one hour repeat any of the doses prescribed. The body should be warmly clothed and sweating encouraged. Dip blankets in hot water containing a small quantity

of turpentine, and hold them in place under the body with dry blankets, or rub the abdomen with stimulants or mustard water. If cramp is due to irritation in the bowels, a cure is not complete until a physic of aloes, one ounce; or linseed oil, one pint, is given. Soapy or salt water aids the cure when used as an injection.

Colic, Wind.—Is caused by feeding after a long fasting, or when the animal is exhausted by driving, or by new grain or hay, too much grain fed, or by sour or indigestible food. The horse seems dull, paws, and the pains are continuous. The belly enlarges, and when struck in front of the haunches sounds like a drum. If not soon relieved, difficult breathing, sweating, staggering and death follow. Give alkalines to neutralize the gases formed. No simple remedy is better than common baking soda, two to four ounces. If this fails, give chloride of lime in half-ounce doses, or the same quantity of carbonate of ammonia dissolved and diluted with oil or milk, until relieved. Chloral hydrate is particularly useful in both wind and spasmodic colic. Horsemen would be wise to keep it ready for emergencies. Physic should be given in flatulent colic, and turpentine, one to two ounces, with linseed oil, eight ounces, frequently, to stimulate the motion of the bowels. Colic should not be neglected nor the patient left, until you are certain of cure or death.

Cough.—If a horse coughs, dampen his hay, wet his mixed feed, keep him out of a draught; after exercise blanket him. (See Heaves.)

Cribbing or Wind-Sucking.—This is a bad habit, rather than a disease. The horse bites his manger or other convenient object, sucks air and makes a peculiar grunting noise. Prevention aids a cure. Iron mangers and stable fittings are a great help; or box stalls containing no projecting wooden objects.

Curb.—A curved, unnatural condition of the back part of the hock. Lameness, enlargement and more or less inflammation are symptoms. Liniments, iodine ointment, blisters, and, as a last resort, firing, are all recommended.

Distemper.—Keep hot poultices of bread and milk or oil meal on the neck of horses with throat distemper; change them often. In severe cases, rub the glands and muscles with spirits of turpentine and camphor. (See Choking Distemper.)

Dysentery.—If this trouble exists, place the horse in a dry, well-ventilated stable, rub the surface of the body frequently, and keep it and the legs warm with blankets and bandages. The food must be light and easy to digest, the water pure and in small quantities. Give first, castor oil, one-half pint, and laudanum, two ounces. The strength must be kept up by milk punches, eggs, beef tea, oatmeal gruel, etc.

Eye.—See Hooks, Pink-Eye and Blindness.

Farcy.—A form of glanders which attacks the skin. (See Glanders.)

Fetlock.—If this be sprained and the injury slight, bandage and apply cold water frequently. Where the lameness is intense, and the swelling and heat great, the leg should be kept in a constant stream of cold water. When the inflammation has been subdued, the joint should be blistered. (See Knuckling.)

Fits.—See Staggers.

Founder.—The front feet are usually affected, the delicate laminæ being inflamed. Acute founder, if not cured, develops into chronic founder, and no sure cure is known for the latter stage of the disease. The trouble may come from any one of several causes: Long or hard driving, hard pavements or roads, feeding or watering a horse while he is exceedingly warm or tired, etc., etc. Lameness, pain and heat in the fore feet, are common symptoms. For an attack of this kind, the best things to do are about as follows: Get the shoes off, put the horse in his stall, and soak or pack his feet in cold water, moss, or whatever is handy; give a tablespoonful of saltpeter as a drench three times a day; send for a veterinarian.

Galls.—See Shoulder and Wind Galls.

Giddiness.—A horse which is frequently or occasionally overtaken with this trouble is dangerous to use. It is hard to cure. It indicates the need of moderate driving, especially in hot weather, and that a small amount of hay should be fed.

Glanders.—Whenever a horse is seen to bleed or emit offensive matter from the nostrils, glanders may be suspected and home treatment should not be attempted. It may be a dangerous case, which is fatal alike to man and beast. A veterinary surgeon should be called.

Gorged Stomach.—This results when a horse has been fed after a long fast. The small stomach of a horse is so dis-

tended that it is unable to contract itself upon its contents, a motion which is necessary in digestion. The horse becomes stupid, slight colicky symptoms are observed, and he carries his head low and extended. As he grows worse he paws, becomes delirious, is covered with cold sweat, trembles, slobbers, staggers and drops dead. Treatment is difficult. A purgative of Barbadoes aloes, one ounce, should be given at once, followed by Cayenne pepper, one-half ounce, or Jamaica ginger, one-half ounce. If the bowels can be stimulated to act, they will in a measure relieve the stomach. For this purpose, use turpentine, two ounces, and linseed oil, eight ounces.

Grease Heel.—See Scratches.

Heaves.—A peculiar movement of the abdomen and flank, points to heaves; a cough usually accompanies it. There is no cure for the established disease. Careful dieting will relieve the distress, but this will appear as bad as ever when the stomach is overloaded. The best quality of food lessens heaves. Food that is too bulky and which lacks nutriment, has much to do with the disease. Feed affected animals only a small quantity of hay once a day, and invariably water at least fifteen minutes before feeding, and never directly after meal. Work right after eating aggravates the symptoms. Carrots, potatoes or turnips, chopped or mixed with oats or corn, are a good diet. What bulky food is given should be in the evening. Medical treatment is worth less than dieting. A predisposition to the disease may be inherited.

Hidebound.—A symptom, not a disease. The trouble comes because the horse is out of condition, or because he has worms, bad teeth, indigestion, or some chronic disease.

Hock.—See Capped Hock, etc.

Hooks.—There is a widespread delusion that hooks, so called, is a disease affecting the horse's eye. A barbarous custom among cruel men is to forcibly destroy the membrane which keeps the eye free from foreign substances, but the cruelty does not accomplish the desired result, though it may injure or destroy the eye. The obstinacy of the membrane simply shows something to be wrong in the anatomy of the horse, just as the tongue will indicate to the observing physician when the stomach of his subject is out of order. To cut or disturb the hooks in the eyes is as absurd as to doctor the tongue instead of the stomach in the human case.

Indigestion.—Some horses, although having a good appetite, remain gaunt and thin from indigestion. They should be given some strong purgative, like Barbadoes aloes, combined with powdered ginger, one-half ounce; Glauber's salts, one-half pound, dissolved in a quart of water. When the intestines have been thoroughly cleaned by this process, give daily the following powder: Sulphate of iron, three drachms; sulphate of soda, two ounces; nux vomica, ten grains; ginger, one-half ounce. This powder may be continued daily for a month. Give all the rock salt the animal will lick.

Itching Skin.—Wash the skin thoroughly with carbolic soapsuds, and give the horse a half pound of Glauber's salts daily for a week. Do not feed him any grain but wheat, scalded bran and linseed meal, three quarts of the former and one quart of the latter, for two weeks. There will speedily come a change. Card him daily. Scald his oats and give him salt daily. Feed oats, bran and linseed after the two weeks and scald the whole mess. When horses are covered with bunches or lumps, their blood is out of order. Give doses of Glauber's salts daily and hot bran mashes. Give salts a half pound daily. A gill of *raw* linseed oil every day will be good, mixed with the bran.

Knuckling or Cocked Ankle.—A condition of the fetlock joint which resembles partial dislocation. The trouble is not considered unsoundness, but it predisposes to stumbling. Foals are quite subject to it, and no treatment is necessary, as the legs straighten up naturally in a few weeks. It is caused in horses by heavy and fast work, and is produced sometimes by a disease of the suspensory ligament, or of the flexor tendons. This should be relieved by proper shoeing. The toe must be shortened and the heels left high, or the shoe should be thin forward with thick heels or high calks.

Lameness.—May be due to founder, navicular disease, faulty shoeing, sprains, spavin, etc., etc.

Laminitis or Founder.—See Founder.

Lampas. — Usually an imaginary trouble. Very rarely does the membrane directly beneath the upper front teeth congest and swell enough to interfere with feeding. When this trouble is feared there is no quicker nor surer

cure than feeding a little corn in the ear. When biting off the kernels, the horse naturally compresses the membrane or forces it back. The burning of the lampas is cruel and unnecessary, and if the swelled parts are cut, the cut should not be deep, or danger will result.

LICE.—Remove these by rubbing the horse with a solution of sulphate of potassium, four ounces, and water, one gallon; or with strong tar water; or dust with Persian insect powder; or the skin may be sponged with benzine or quassia chip tea. Any of the applications must be repeated a week later to destroy the lice hatching in the interval. All blankets should be boiled, and the stalls painted with turpentine, and littered with fresh pine sawdust.

LOCKJAW.—This is caused by cuts, nail in the hoof, etc. Nothing is so common from wounds in the feet and from docking. The horse is unable to open his jaws to the fullest extent, and mastication is impossible. Various muscles twitch, the head and tail are elevated and the nose protruded, and the anus is compressed. The animal swallows with difficulty; saliva flows from the mouth. Of course, in this disease the necessity of calling in a skilled veterinary surgeon is indicated.

MEGRIMS.—See Giddiness.

MENINGITIS SPINAL. — See Choking Distemper.

OVERWORK, OVERHEATING, ETC.—An experienced horseman, if humane, will not push his horse beyond his strength. An indiscreet driver will sometimes bring an animal to the verge of extinction. The symptoms are plain in the audible breathing, staggering gait, exhausted appearance and heaving flank. The girts must be removed and the face turned toward the wind, the animal being protected from the sun meantime. The head must be left free and the limbs and body well rubbed. The movement of the ribs should not be hindered in any way. A few swallows of cold water may be allowed, and, in hot weather, the mouth, forehead and face may be sponged with it. When sufficiently revived, the horse should be slowly led to a comfortable box-stall and heavily blanketed, woolen bandages being wound about the legs as well. If the horse has fallen he must not be allowed to lie until he voluntarily gets up, but must be propped up on his breast and not allowed to lie flat on his side. Heat exhaustion is somewhat similar in symptom and demands similar treatment, with the addition of throwing cold water over the animal, particularly wetting the head, and causing a current of air to pass over him that evaporation may take place.

PINK-EYE.—A species of influenza which causes inflammation of the eye. It is contagious. Isolate the patient; disinfect his old stall; blanket him and feed him warm mashes and laxative food; bathe the eyes occasionally with hot water. Boric acid (one dram diluted with three ounces of water) makes an excellent solution for dropping into sore eyes, at intervals of three or four hours.

RING BONE.—An osseous exudation or bony deposit at the crown of the hoof. When its presence is first detected the place should be severely blistered once or twice, or red iodide of mercury applied. If this fail, firing with the hot iron in the hands of a competent surgeon will be necessary.

ROARING.—A disease of the muscles of the larynx and a vocal cord. Causes a roaring or whistling sound when the horse is exercising. This trouble may come from straining the respiratory organs, it may be an after-effect of distemper, or it may have been inherited. Treatment is of little benefit, although a surgical operation sometimes brings relief.

SCRATCHES OR GREASE HEEL.—This trouble is frequently the result of carelessness in cleaning and ventilating the stable. Many a horse is ruined by allowing the legs to go dirty. It takes only a few minutes to wash them clean and rub them dry. If the skin begins to crack it must not be left or it will become almost incurable. The skin must be kept clean and soft. The disease may result from the condition of the blood, from unwholesome fodder, or work in irritating mud or dust, especially of a limestone character. It has been brought on by using caustic soap on the legs, clipping the heels in winter time, by debilitating disease, etc. The first step in a cure is to remove the cause, and if there is much local heat, administer a laxative, like a pound of Glauber's salts. Highly-fed animals should have their rations reduced, or replaced by bran mashes, flaxseed, fruits, roots, and other non-stimulating food. Bitter tonics are essential also, and may be continued six weeks to two months. If the skin is unbroken, bathe with

water, one quart, in which sugar of lead, two drachms, is dissolved; or anoint with vaseline, one ounce, sugar of lead. one drachm, and carbolic acid, ten drops. To clip the hair from the horse's heels and poultice them with grated carrot, night and morning, is sometimes beneficial. Free exercise is important. Rub the heels dry and apply equal parts of glycerine and compound tincture of aloes. Or try this: Cut the hair off short and paint it over with chloride of zinc and water—thirty grains to one pint of water. Put this on once a day and rub with glycerine.

SHOULDER.—Have properly fitting collars. If the surface galls under the collar, wish with salt and water at night and with clear water in the morning, and protect the spot with a pad under the collar. If the skin breaks, use a lotion of one drachm of carbolic acid to one quart of water twice a day, and relieve the horse from work for a day or two. It is cruel to work a horse with a raw, sore shoulder. Various forms of shoulder lameness exist. (See Sweeny, Navicular Disease, etc.)

SKIN.—See Itching Skin.

SPAVIN.—If you have a suspicion of a spavin coming on your horse, employ a good veterinary surgeon. Heroic treatment is the only thing in such cases. Judicious firing, strong blistering and perfect rest for at least six weeks or two months, and good nursing will, in most cases, arrest the disease and cure lameness. It is the result of too great exposure in draught or speed, or from slipping and kindred causes.

SPINAL MENINGITIS. — See Choking Distemper.

SPLINT.—This may be rubbed off and the work aided by putting on a liniment, but few would persevere in the rubbing long enough to make a cure. A blister will do it.

SPRAINS.—See Fetlock, etc.

STAGGERS OR FITS.—Horses liable to this trouble should have harnesses that are carefully adjusted, and should not be pushed in hot weather. No heavy feed should be given them at any time, oats and sweet hay or grass being the best. Such animals should not be driven when it can be avoided. When indications point to an attack, the horse should be stopped, his harness loosened, some cold water given him to drink and his face sponged at the same time. Rye is a bad feed for sleepy staggers.

STRING HALT.—Cures are difficult and rare. Consult a veterinarian.

SUNSTROKE.—See Overheating.

SWEENY.—This is often called shoulder lameness, and it causes the wasting away of some muscles on the outside of the shoulder blade. The trouble, as a rule, is brought about by extra-hard work or pulling when a horse is young. More or less lameness is a symptom of sweeny. Easy work; perfect-fitting collars; rubbing with liniment; light blisters, etc., are recommended, but a cure is difficult and tedious, as a general thing.

TEETH.—A twenty-year-old horse was not doing well. Upon examination his front teeth were found to be so long that his grinders were kept from coming together, and he could not masticate his food. His teeth were filed off, and the sharp points evened with a float, and he is now doing as well as any of the younger horses. Watch the teeth of the old horse. (See Lampas.)

THOROUGH-PIN.—An enlargement between the point of the hock and the front of the hock joint. Treatment should be the same as for wind-puff.

UNNATURAL APPETITES.—The horse which eats its own excrement, dirt, etc., does it for the acids and salts found in such substances. Give such a horse a *pinch* of copperas, bone dust, salt, ashes and saltpetre mixed in its meal once a day. A few days of pasturing will prove beneficial.

WHEEZING.—Horses often snort and wheeze because of an enlargement of the glands in the nostrils. A skilled veterinarian can remove the trouble by cutting it out. Doctoring will not cure snoring or wheezing horses. The air passages are stopped. Wheezing may also be caused by a form of asthma called Heaves (which see).

WIND GALLS OR PUFFS.—The treatment consists in pressure by means of bandages and by cold lotions; also, hand rubbing and iodine ointment.

WIND-SUCKING.—See Cribbing.

WORMS.—Horses having greedy appetites, rough coats and poor condition may be suspected of worms. Such animals often pass long, round worms. Copperas or tobacco will clear the worms out of the stomach of a horse. A tablespoonful of copperas for two days and then stop for two. A handful of tobacco dried and made into powder and mixed with the grain. Give this for

three days and then omit it for a few days. For worms in the rectum a syringe must be used. Salt and water are good; or, carbolic acid diluted fifty times in water; or, what is better, thymo-cresol, diluted one to fifty parts of water.

PUNCTURE.—It is dangerous for a horse to step on a nail, as it is likely to result in lockjaw. Have the blacksmith cut out the puncture down to tender flesh, then fill the opening with a 5 per cent. solution of carbolic acid and pack with cotton to keep out dirt, and repeat daily, soaking the foot in clean warm water before dressing.

NAVICULAR DISEASE is indicated by a shrunken shoulder, and a contracted foot that is placed several inches in advance of the other while at rest. This is an inflammation or ulceration of the pedal sesamoid at the point where the tendons play over it. The symptoms are often very obscure, according to the stage of the disease, and the lameness is attributed to some difficulty in the shoulder. This, however, is a mistake. It is due to the wasting of the shoulder muscles from disease. The cause is usually fast work on hard roads or pavements, causing slight inflammation, which being unnoticed or neglected, increases and ends in ulceration. The best treatment is to remove the shoe, pare down the hoofwall and round the edge to prevent splitting, then fire deeply in points around and above the coronet, follow up with one or more blisters of red iodide of mercury, one part, lard, three parts, and when the effects pass off, turn out the animal to pasture for six weeks. It is always best to consult, in this disease, a competent veterinary surgeon.

CORNS originate in simple bruises. There is later an increased production of hoof, and the formation of a horny tumor which presses on the quick. If of recent formation apply a bar shoe and rasp down the bearing surface of the afflicted heel and avoid pressure. Soak the feet. A horny tumor must be pared to the quick and packed with tar. Shoe with a bar shoe and place a leather sole between it and the hoof. If the corn be further advanced the foot should be soaked in a bucket of hot water for an hour, and then poulticed. Any matter that has formed should be liberated, and if grit or dirt has got into the heel this should be cleaned out. Poultices should be kept upon the wound until it is healed and free from soreness. If the cause is so serious that matter has burst out at the top of the heel, only a veterinary surgeon is competent to manage it.

THRUSH is a disease which shows an excessive secretion of unhealthy matter in the frog, and is detected by its vile odor. A common cause is foul stables. The cure consists in cleanliness and the removal of the cause. The diseased and ragged portions of the frog should be pared and scraped and the foot poulticed for a day or two with oil meal and water, to which may be added a few drops of carbolic acid, or some powdered charcoal. The dressing should be changed daily, and after every vestige of decayed substance is removed, the cleft of the frog and grooves on its edges should be cleaned and packed with oakum, held in place by leather nailed on with the shoe. Before packing, cover the place with a good coat of sulphate of zinc, pressing well in. Horses especially liable to thrush may need to be protected in the stable by the use of boots. Sometimes other diseases combine with thrush, making a cure seem impossible.

## Dehorning Calves

Taking horns off yearling or older cattle is a hard shock to them. It costs a week's feed, and may cost much more. It is very easy to prevent the horns starting, requiring only thoughtful attention for a few minutes before the horns have come through the skin.

The following recipe has never failed: Procure common powdered concentrated lye, such as all housewives use. A 10-cent can will dehorn 100 calves. When the calf is a week or more old, before the horn has come through the skin, and when you can feel it in the shape of a little button under the skin, take the calf in hand. Lay him gently on his side. Spit on the little bump and rub it in with your finger, till a place is wet as big as a silver quarter of a dollar. Don't wet anywhere else. Take your knife and lift out dry the powdered lye, as much as two grains of corn. Press it down on the wet place. It will stick there. Treat the other side in the same manner. Let the calf go. It won't hurt him much, or long. A scab forms; do not touch it. It will peel off after a time, and the hair will grow over the place; you will have a fine, smooth head, equal to a natural polled head.

# Hog Ailments and How to Treat Them

(From the Biggle Swine Book)

More has been spoken and written on the subject of hog cholera than upon any other one subject connected with hogs. It has ever been a fruitful source for discussion at farmers' institutes and an endless theme on which to write. The Government has appropriated large sums of money and has employed learned men who have labored with seeming diligence for years, and yet after all these years of waiting and all this expenditure of money we are forced to admit, whether humiliating or not, that we know but very little that is of practical benefit about the whole matter.

But two things are absolutely known about the disease. One is that it sweeps unrestrained over vast areas of country, leaving death and destruction in its wake; and the other is that hogs which contract the disease usually die.

We shall not attempt to deal with this subject in a scientific way, but shall deal with it rather from a practical standpoint.

A somewhat recent means of preventing the disease is the serum or antitoxin cure. It consists in introducing into the system of the animal a serum which enables the body to more successfully combat the disease. The Government officials seem to be highly pleased with the results so far and seem to believe that relief from the dread disease is likely to come through this means. The serum produced last year, wherever used in cholera-infected herds, saved over eighty per cent. of the animals. It is easily applied, and its good effects in sick hogs are seen almost immediately.

Page after page has been written as a means of telling hog cholera, but much of it is difficult of comprehension to the average reader. If you have never had it in your herd you are to be congratulated on your good fortune; and if you ever do, when you are done with it you may not have as many hogs as you did before, but rest assured of one thing, and that is you will know hog cholera when you see it again. As a rule hogs do not look well for weeks before an attack. At other times it will come like a bolt of lightning from a clear blue sky. The first thing noticeable is a loss of appetite; the hair will look harsh and dry; sometimes a slight cough will be noticeable, at other times not. The disease is sometimes of slow development, at other times quite rapid. Instead of the sprightly, rapid movement so characteristic of the young and growing hog, he moves slowly and indifferently; he looks gaunt and tired; his back is arched, and he moves his hind legs with a dragging motion; his temperature will most likely be high, probably from 104 to 108—the normal temperature of the hog is from 100 to 102. His bowels may be costive or the discharges may be thin and watery in substance, but usually black or dark in color, emitting an offensive odor peculiar to the disease.

The disease may be of a lingering character and the animals linger for weeks, or they may die in three of four days. Usually the lingering type is less fatal than the more rapid forms of the disease. Hogs which discharge freely in the first stages of the disease are more likely to recover than when the bowels remain constipated. Dark blue spots will often appear under the skin. The bowels will be more or less inflamed inside; in the small intestines and sometimes in the stomach will be found ulcers; this, however, is not common in the first stages of the disease. The bladder will most likely be full of a dark thick substance, showing that the kidneys, and in fact the whole internal organism, are affected.

If we were to say what we thought was the best thing that could possibly be done when cholera appears in a herd, we would unhesitatingly say, take the well hogs to clean new quarters where no hogs have been for years. Then if more of them take sick move them again, and it is our belief based on actual experience that more can be accomplished in this way than by the use of all the medicine in the country. For various reasons it is not always possible to move hogs, and in that case treatment may be resorted to, sometimes with fairly good results. The treatment should consist in separating the well from the sick hogs, and in dividing the sick hogs according to age and size and severity of the attack. Not more than four or five hogs should be in the same pen, and fewer would be still better. Feed but little, and let that be food which is easily digested. Use air-slacked lime and crude carbolic acid freely as a disinfectant. Use it both on the hogs and on the ground, in

the sleeping places, on the fences and in the drinking vessels. As much depends on a thorough use of disinfectants as upon any other thing. If the bowels are constipated give something to move them. If too loose give something to check them. In short, use good common horse sense (so to speak) and you will usually succeed very well. There is nothing better than salts or oil to move the bowels, and nothing shows better results in checking them than a few drops of crystal carbolic acid. We know of no food better, if indeed as good, for sick hogs than ship stuff, or middlings as it is sometimes called; it seems to digest easily and is soothing to the bowels.

If the weather is wet and cold keep the hogs dry and warm. In wet weather (if not too warm) keep the hogs in a floored pen, or at least in a pen where no water will lie in sinks or holes, as dirty water is one of the worst things a sick hog can possibly have. If the weather is warm, shelter the hog from heat. In other words, make him as comfortable as possible.

Let it be borne constantly in mind that much depends on good nursing. It would seem natural and reasonable that an animal afflicted as he is would do best if allowed plenty of fresh water to drink, but actual experience demonstrates that a greater number recover when the supply of water is limited than when it is not.

Hogs that are very sick should be kept by themselves, as others seem to disturb them, and often their recovery depends on being perfectly still at the critical period of the disease. As a rule hogs that are too sick to eat die. All hogs that die of cholera, or of any other disease for the matter of that, should be burned and not buried, as abundant evidence can be produced to prove that the carcasses of hogs dying of cholera have been the cause of an outbreak years afterward. By all means burn all dead hogs as the only absolutely safe way of disposing of them. The burning operation is very simple. Lay the bodies across two logs, sticks or pieces of iron that will keep them up off the ground so that the fire can get under them, and the grease from their own bodies will usually do the work, with a little wood or corn cobs added occasionally.

Experience teaches that the disease more commonly appears in large herds than in small ones. The moral of this, then, is easily understood. Do not keep hogs in large droves. Not over twenty-five or thirty hogs at most should long remain together, and half the number would be infinitely better and safer in every way. Hogs of different sizes and ages should not be kept together, excepting of course sows and suckling pigs. Hogs should not be kept on the same ground from year to year if it can possibly be avoided. Plow up the lots and pens and cultivate them for a year or two; it will greatly assist in keeping your lots free from the germ. The disease is much more prevalent in the summer and fall months than in other seasons of the year. Then as far as is possible reduce the number of hogs on the farm at this season of the year.

If your neighbor's hogs have the disease, stay away from his pens and be sure he stays away from yours. Shoot a crow, a buzzard, or a stray dog that comes on your place as unhesitatingly as you would kill a mad dog. This trio does more to scatter the disease than all the other causes combined. If your hogs are fit or any way near fit to go to market when the disease makes its appearance in the neighborhood, sell them without delay. "A bird in hand is worth two in a bush." If your hogs have cholera this year, don't get discouraged and quit, but try it again, on fresh ground.

If your brood sows have passed through the cholera, keep them; they are valuable. They will never again have the disease, and their pigs are not nearly so apt to contract it as pigs from sows that have not had the disease. Look out for streams which come down from some neighbor above you. This has been found a frequent cause of cholera outbreaks. The germs of hog cholera possess great vitality, and will live in the soil, in moist matter and especially in water, for months.

If you feed corn, rake the cobs together often and burn them; pour water on the coals and then put salt on the charcoal thus made and you have an excellent preventive for diseases, with little or no cost. Keep your hogs, excepting brood sows, ready for market. It may come handy some day. Strong, vigorous hogs are less liable to contract the disease than hogs of less strength and vigor. Then breed and feed for both these things. Eternal vigilance in hog breeding, as in other kinds of business, is the price of success.

Here is a formula for the treatment of hog cholera that is probably as good as

any, which is not saying much. It is suggested by the Department of Agriculture:

Sulphur .....1 pound.
Wood charcoal.....1 pound.
Sodium chloride.....2 pounds.
Sodium bicarbonate...2 pounds.
Sodium hyposulphite..2 pounds.
Sodium sulphate.....1 pound.
Antimony sulphide....1 pound.

Thoroughly mix and give a large tablespoonful to each 200-pound hog, once a day. If the animal does not eat, add the medicine to a little water, thoroughly shake and give from a bottle by the mouth. If the animal will eat, mix the medicine with sloppy food. The same remedy is recommended as a preventive to those animals that do not as yet show signs of disease.

If you have had cholera on your place, and you have small, inexpensive pens, burn them at once. In a piggery, burn all the litter and loose inexpensive parts; renew the floor, if possible, and disinfect the remainder by washing it with hot water and washing soda. After washing, apply with a whitewash brush, or better yet a spray pump, a solution of one part of carbolic acid to fifty parts of water. Then thoroughly whitewash. Treat the fences in the same way. Earth floors should be removed to a depth of at least six inches and the ground sprinkled with chloride of lime and a few days later a good coating of air-slacked lime. Don't put pigs in the quarters for at least six months, and, if possible, have them vacant over the first winter.

An Ohio breeder of large experience, in the Miami valley, where hog cholera first appeared in 1856 and has recurred at frequent intervals, holds that drugs, virus and antitoxin have all been fairly tried sundry times by him and his neighbors. He believes that prevention will do more to hold in check the plague than drugs and hypodermic infusions. The most important help to prevent spread of disease is not to allow the hog farm to become infected with the excrement of diseased hogs. This can be done by quarantining the herd in a field, that is to be put under cultivation the following year. This quarantine must be established as soon as the first pig is taken sick. If the disease is in the neighborhood, carefully watch for first symptoms of disorder. Do not wait until several are sick and scouring, for this excrement is loaded with germs of disease, and these germs may retain vitality many months when covered in the corners of pens, or filth of yards, or about an old straw stack; but when exposed to sunlight or dryness they lose vitality in a few days, and under some very drying sunlight conditions in a few hours. Carefully observing these facts, he has in forty years been clear of hog cholera the year following an attack, and on until the disease has become epidemic in his neighborhood. After the herd has been placed in quarantine away from the permanent hog houses, lots and feeding floors, he kills and burns, or buries five feet deep, each animal as soon as it shows distinct symptoms of disease. They are burned or buried beside the quarantine, and in the field to be cultivated the following year. It requires nerve to kill breeding stock of great value, but they are as liable to spread and entail disease as any other, when once attacked.

If, by any means, we can prevent spread of germs, by so much do we hold the disease in check. A farm, with its feed lots and pens and shelters infected by the excrement of the diseased, becomes as deadly a centre as the public stock-yards and filthy stock cars on the railroads, and these are so thoroughly infected that we can never safely take stock hogs from these to our farms. This is not theory, but well proven fact.

Pig ailments are numerous; we shall speak only of some of the most common.

It is always best to give medicines mixed with food or drink where possible. If the animal refuses food or drink and it is necessary to administer drugs, it may be done by placing a stout chain (an ordinary harness breast chain does very well) within the mouth and well back between the jaws, which are thus kept from crushing the bottle. Two or three men are necessary for the undertaking, one or two to hold the chain and one to pour the medicine. The head should be well elevated, which places the pig on his haunches. Do not pour the medicine fast enough to strangle the animal.

Hogs will not do well when the skin is covered with filth. Bad air will bring on coughs; all corn for food, fever; a wet bed, rheumatism; and a big bunch together will breed disease. With a clean skin, good air, a variety of food, a dry bed and a few together, and lots of out-of-doors, they will do well.

When at pasture they find many roots, nuts and pebbles, besides being continually active, which does more than food

for their hearty health, rapid and easy digestion and speedy, profitable growth.

THUMPS.—This disease is quite common (especially in the early spring) and is exceedingly hard to handle when once contracted. More can be done to prevent than to cure. You visit the sow and litter in the morning to give them their accustomed feed, and you notice that one of the fattest and plumpest ones does not leave his bed as do the others. You enter the sleeping room and compel him to come out, which he does somewhat reluctantly, and you will notice that his sides move with a peculiar jerking motion, and if allowed he will soon return to his bed. Rest assured he has thumps, and nine chances to one he will die. It is caused by fatty accumulations about the breast, which interfere with its action, and the lungs work hard—pump for dear life to keep up the heart's action—to send the blood through the body. The pig is faint because of feeble circulation, and he is cold, and soon dies from exhaustion or weakness. He has no strength to suck or move.

To prevent thumps, get over into the pen several times a day and hustle the little pigs about the pen; also stint the sow so that she will give less milk. Pigs when they stir about, and when they are thin in flesh, rarely have thumps.

Thumps rarely occurs among pigs farrowed after the weather is fine, but does quite frequently occur among pigs farrowed in early spring. If the weather is cold and stormy and the sow and litter keep their bed much, then be on the lookout for thumps. Guard against it by compelling both sow and litter to exercise in the open air.

CANKEROUS SORE MOUTH is a disease which is quite common and which if not promptly taken in hand is often quite fatal. When pigs are from a few days to two weeks old, you may notice a slight swelling of the lips or a sniffling in the nose. An examination will show a whitish spongy growth on the sides of the mouth just inside the lips or around the teeth. This is cankerous sore mouth, and if not taken promptly in hand will result in the death of the entire litter, and will sometimes spread to other litters.

Some claim the disease is caused by damp and filthy beds, others say it comes from a diseased condition of the sow, and still others claim it is caused by the little pigs fighting over the teats and wounding each other with their sharp teeth, and stoutly aver that if the teeth are promptly removed no case of sore mouth will ever occur.

Hold the pig firmly and with a knife or some cutting instrument remove all the spongy foreign growth, and be sure you get it all even though the pig may squeal and the wound bleed; your success in treating the disease will depend largely on the thoroughness with which you remove this foreign growth. After removing the fungous growth apply an ointment made of glycerine and carbolic acid in about the proportion of one part of the acid to from five to eight parts glycerine. Repeat this each day for three or four days and the disease will usually yield. You may discover in a day or two after commencing treatment that you did not succeed in removing all the cankerous growth at first, and if so, repeat the cutting operation till you do remove it all.

Another treatment which we have heard recommended is to catch the diseased pig and dip his nose and mouth up to his eyes in chlora naptholeum without diluting it. This is certainly easily done and is highly commended by the person suggesting it.

BLIND STAGGERS, INDIGESTION, SICK STOMACH, FOUNDER.—Causes, over-feeding, especially common with new corn; sour or decayed food. Sudden warm sultry weather predisposes in highly fed hogs. Insufficient exercise is also a predisposing cause.

Symptoms.—Loss of appetite, bowels constipated, or maybe diarrhœa. In some severe cases blind staggers and great paleness of mouth and nose, coldness of surface of body; abdomen may be distended and drum-like from contained gases.

Treatment.—Remove sick animals, provide clean, dry, well ventilated quarters, with chance for exercise, and fresh earth and water. If animal will eat, give light feed. Give charcoal in lump form, also mix soda bicarbonate in food at rate of two tablespoonfuls per day to each half-grown animal. It is rarely necessary to drench with medicine. If recovery begins, use care not to again feed too much.

MILK FEVER occurs in sows immediately after farrowing or within the first few days afterwards. The symptoms are loss of milk, swollen, hard condition of the milk glands, which are more or less painful on pressure. Sow may not allow the pigs to suck; she may lie flat on her

belly or stand up, and in extreme cases the sow has spells of delirium, in which she may destroy her young.

Cause.—Injudicious feeding, overfeeding on milk-producing foods. Do not feed sow quite full rations for few days just before and after farrowing.

Treatment.—Give sow plenty of cool clean water; bathe the swollen glands for half hour at a time with water as warm as she will bear, dry thoroughly with soft cloth and give good dry pen. If bowels seem constipated give the sow internally one-half pint pure linseed oil. (Never use the boiled linseed oil used by painters; it is poisonous.) If the sow starts killing her young, or has no milk for them, it is best to take most of them, or all, away from her and feed by hand with spoon or ordinary rubber nipple and bottle. For this use one part boiled water and three parts cow's milk. The pigs may be returned to the sow if her milk returns.

Scours among pigs is another common and very troublesome though not dangerous disease. This disease is not confined to any particular season, but is more common in the wet, damp weather of April and early May than in other seasons of the year.

As in thumps, remove the cause. This disease is almost invariably caused by some improper food eaten by the sow. A sour swill barrel is often the cause. It should be borne in mind that pigs once affected will be more liable to a recurrence of the disease than those never affected, and greater care should be used with them for some weeks till they fully recover.

Constipation.—Cause, improper feeding, exclusive grain diet, lack of exercise. Not dangerous in itself, but frequently followed by prolapsus of the rectum, or what is commonly called piles. The constant straining causes this. The only remedy is laxative food and exercise. The protruding bowel must be washed clean as soon as seen and well covered with olive oil or lard. It should then be returned by applying firm pressure with the hand, and when once in place should be retained by three or more stitches of waxed linen or heavy silk thread, passed from side to side through the margins of the opening, care being used to take a deep hold in the skin.

While this operation is being done the animal should be held by the hind legs by two assistants, thus elevating the hind quarters. Allow stitches to remain two or three weeks.

Rheumatism.—A disease of the joints, manifested by pain, heat and lameness, with swelling of one or several joints. There may be high fever and loss of appetite. May be acute and rapid in its course, or slow, chronic and resulting in permanent enlargements of the bones of the legs, especially the knee and hock.

Causes.—Primarily deranged digestion, lack of exercise; dampness and exposure to draughts of cold air also a cause. The tendency to rheumatism is hereditary in certain families of hogs.

Treatment.—Endeavor to prevent by proper exercise, food and attention to surroundings. Do not breed rheumatic specimens even if fully recovered from lameness. In acute cases an adult hog should have twice or three times daily one drachm salicylate soda.

Asthma sometimes occurs in adult hogs.

Symptoms.—Shortness of breath on lease exercise, noisy breathing, more or less intermittent. Do not breed; butcher early.

Congestion of the Lungs sometimes occurs, the result of driving or chasing. May be rapidly fatal.

Symptoms. — Sudden shortness of breath and sudden great weakness. The hog is not adapted to rapid driving; if it must be driven at all, give plenty of time.

Pneumonia (Lung Fever) may follow congestion of the lungs; may be induced by crowding too many hogs together, when they heat and become moist, after which they are in poor condition to withstand cold.

Symptoms.—Loss of appetite, chills, short cough, quick breathing.

Treatment.—Separate sick at once from the drove; give dry quarters with abundance of dry bedding; tempt appetite with small quantities of varied food. Apply to sides of chest, enough to moisten the skin, twice daily, alcohol and turpentine equal parts; continue until skin becomes somewhat tender.

Tetanus (Lock-Jaw).—Caused by introduction into the system of the tetanus bacteria, which gains entrance through a wound.

Symptoms.—A stiffness of more or less the entire muscular system, generally most marked in the jaws, which are greatly stiffened. Eating very slow, or entirely stopped; appetite not lost.

Treatment.—Some cases recover if

carefully nursed. Give nourishing drinks, elevate trough or bucket so the patient can get its snout into the drink; give dissolved in hot water and mixed with the slop forty grains bromide of potash two or three times daily until improvement is noticed. Do not attempt to drench. Any wound which seems to be a cause should be cleansed and wet often with five per cent. solution of carbolic acid and water.

LICE.—Very commonly found upon hogs. They are introduced by new purchases or by visiting animals.

Caution.—Examine the newly purchased hog well on this point before placing with the drove. Hog lice are quite large and easily detected on clean white animals, but not readily on dark or dirty skins.

Remedy.—Wash well with soap and water, if weather is not too cold, then warm water, if weather is not too cold, then apply enough petroleum and lard, equal parts, to give the skin a complete greasing. If weather is too cold for washing, clean with stiff brush. Creolin one part to water five parts is also a safe and sure remedy. Two or more applications are necessary at intervals of four or five days to complete the job. The woodwork of pens and rubbing places must be completely whitewashed.

MANGE.—Caused by a microscopic parasite which lives in the skin at the roots of the bristles.

Symptoms.—Intense itching with redness of the skin from the irritation of rubbing. Rather rare, but very contagious.

Treatment. — Separate diseased animals; scrub them thoroughly with warm water and strong soap; apply ointment composed of lard, one pound; carbonate of potash, one ounce; flor. sulphur, two ounces; wash and re-apply every four days.

MAGGOTS.—The larvæ of the ordinary blow-fly frequently infests wounds on hogs during the summer months. Watch all wounds during hot weather; keep them wet frequently with creolin one part and water six parts, or five per cent. watery solution carbolic acid. If the maggots gain entrance to the wound, apply either above remedies freely, or ordinary turpentine with a brush or common oil can.

ROUND WORMS. — Very common in shotes and young hogs, not apparently harmful, unless in great numbers, when they cause loss of flesh. They may be exterminated by keeping the hog without food for twenty-four hours, and giving to each shote or old pig one tablespoonful of turpentine thoroughly beaten up with one egg and one-half pint of milk.

TUBERCULOSIS (CONSUMPTION). — A contagious disease common in man, cattle and not rare in the hog.

Symptoms.—Loss of flesh, cough, diarrhœa, swelling about the head and neck, which may open and discharge with little tendency to heal; death in from few weeks to months. Post mortem shows various sized tubercles, which may be situated in any part of the body, most commonly in the bowels, lungs, liver, or glands of the neck.

Causes.—Direct contagion from other hogs, but generally from feeding milk from tuberculous cows, or by eating butcher offal from such cows.

Prevention.—Care as to the source of the milk fed; if suspicious, boiling will render it safe. Do not feed butcher offal; separate suspicious hogs at once, and if satisfied they are tuberculous, kill and bury deep, or burn them. The tuberculin test can be applied to the remainder of drove, as without it it is impossible to say how many may be diseased.

WOUNDS generally heal readily in the hog if kept clean and free from maggots. The result of neglected castration wounds is sometimes serious. Have the animal clean as possible when castrated, and endeavor to keep it clean and give opportunity for abundant exercise until wound is healed. There is probably nothing better and safer to apply to wounds of the hog than creolin one part, water six parts.

TRAVEL SICKNESS.—Similar to ordinary sea-sickness in man; very common in shipping pigs by wagon.

Symptoms.—Vomiting, diarrhœa, great depression; seldom if ever fatal. May be rendered must less severe by very light feeding before shipment.

---

## To Find the Amount of Wall Paper Required to Paper a Room

Measure the distance around the room deduct the width of each window and door, take two-thirds of result. Divide this result by the number of strips that can be cut from each roll and you have the number of rolls required. A roll is generally a foot and a half wide, 24 feet long and contains 36 square feet, or 4 square yards.

# FARMERS' BULLETINS

## Sent Free to Residents of the United States, by Department of Agriculture Washington, D. C., on Application.

NOTE.—Some nmmbers omitted are no longer published. Bulletins in this list will be sent free, so long as the supply lasts, to any resident of the United States, on application to his *Senator, Representative, or Delegate in Congress*, or to the Secretary of Agriculture, Washington, D. C. Because of the limited supply, applicants are urged to select only a few numbers, choosing those which are of special interest to them. Residents of foreign countries should apply to the Superintendent of Documents, Government Printing Office, Washington, D. C., who has these bulletins for sale. Price, 5 cents each to Canada, Cuba, and Mexico: 6 cents to other foreign countries.

22. The Feeding of Farm Animals.
27. Flax for Seed and Fiber.
28. Weeds: And How to Kill Them.
30. Grape Diseases on the Pacific Coast.
34. Meats: Composition and Cooking.
35. Potato Culture.
36. Cotton Seed and Its Products.
44. Commercial Fertilizers.
48. The Manuring of Cotton.
51. Standard Varieties of Chickens.
52. The Sugar Beet.
54. Some Common Birds.
55. The Dairy Herd.
61. Asparagus Culture.
62. Marketing Farm Produce.
64. Ducks and Geese.
77. The Liming of Soils.
81. Corn Culture in the South.
85. Fish as Food.
86. Thirty Poisonous Plants.
88. Alkali Lands.
91. Potato Diseases and Treatment.
99. Insect Enemies of Shade Trees.
101. Millets.
104. Notes on Frost.
106. Breeds of Dairy Cattle.
113. The Apple and How to Grow It.
118. Grape Growing in the South.
121. Beans, Peas, and Other Legumes as Food.
126. Suggestions for Farm Buildings.
127. Important Insecticides.
128. Eggs and Their Uses as Food.
131. Tests for Detection of Oleomargarine.
134 Tree Planting in Rural School Grounds.
137. The Angora Goat.
138. Irrigation in Field and Garden.
139. Emmer: a Grain for the Semi-arid Regions.
140. Pineapple Growing.
150. Clearing New Land.
152. Scabies in Cattle.
154. The Home Fruit Garden
156. The Home Vineyard.
157. The Propagation of Plants.
158. How to Build Irrigation Ditches.
164. Rape as a Forage Crop
166. Cheese Making on the Farm.
167. Cassava.
170. Principles of Horse Feeding.
172. Scale Insects and Mites on Citrus Trees.
173. Primer of Forestry.
174. Broom Corn.
175. Home Manufacture of Grape Juice.
176. Cranberry Culture.
177. Squab Raising.
178. Insects Injurious in Cranberry Culture.
179. Horseshoeing.
181. Pruning.
182. Poultry as Food.
183. Meat on the Farm.
185. Beautifying the Home Grounds.
187. Drainage of Farm Lands.
188. Weeds Used in Medicine.
192. Barnyard Manure.
194. Alfalfa Seed.
195. Annual Flowering Plants.
198. Strawberries.
200. Turkeys.
201. The Cream Separator on Western Farms.
203. Canned Fruits, Preserves and Jellies.
204. The Cultivation of Mushrooms.
205. Pig Management.
206. Milk Fever and Its Treatment.
213. Raspberries
218. The School Garden.
220. Tomatoes.
221. Fungous Diseases of the Cranberry.
224. Canadian Field Peas.
228. Forest Planting and Farm Management.
229. Production of Good Seed Corn.
231. Cucumber and Melon Diseases.
232. Okra: Its Culture and Uses.
234. The Guinea Fowl.
236. Incubation and Incubators.
238. Citrus Fruit Growing in the Gulf States.
239. The Corrosion of Fence Wire.
241. Butter Making on the Farm.
242. An Example of Model Farming.
243. Fungicides and Their Use.
245. Renovation of Worn-out Soils.
246. Saccharine Sorghums.
248. The Lawn.
249. Cereal Breakfast Foods.
250. Wheat Smut and Loose Smut of Oats.
252. Maple Sugar and Syrup.
253. The Germination of Seed Corn.
254. Cucumbers.
255. The Home Vegetable Garden.
256. Preparation of Vegetables for the Table.
257. Soil Fertility.
260. Seed of Red Clover and Its Impurities.
263. Information for Beginners in Irrigation.
264. The Brown-Tail Moth.
266. Management of Soils to Conserve Moisture.
269. Industrial Alcohol: Uses and Statistics.
270. Modern Conveniences for the Farm Home.
271. Forage Crop Practices in the Northwest.
272. A Successful Hog and Seed-Corn Farm.
274. Flax Culture.
275. The Gypsy Moth.
277. Alcohol and Gasoline in Farm Engines.
278. Leguminous Crops for Green Manuring.
279. A Method of Eradicating Johnson Grass.
280. A Profitable Tenant Dairy Farm.
282. Celery.
284. Enemies of the Grape East of the Rockies.
286. Cotton Seed and Cotton-Seed Meal.
287. Poultry Management.
288. Non-saccharine Sorghums.
289. Beans.
291. Evaporation of Apples.
292. Cost of Filling Silos.
293. Use of Fruit as Food.
295. Potatoes and Other Root Crops as Food.
298. Food Value of Corn and Corn Products.

299. Diversified Farming.
301. Home-Grown Tea.
302. Sea Island Cotton.
303. Corn Harvesting Machinery.
304. Growing and Curing Hops.
306. Dodder in Relation to Farm Seeds.
307. Roselle: Its Culture and Uses.
310. A Successful Alabama Diversification Farm.
311. Sand-Clay and Burnt-Clay Roads.
312. A Successful Southern Hay Farm.
313. Harvesting and Storing Corn.
318. Cowpeas.
321. The Use of the Split-Log Drag on Roads
322. Milo as a Dry-Land Grain Crop.
324. Sweet Potatoes.
325. Small Farms in the Corn Belt.
326. Building up a Cotton Plantation.
328. Silver Fox Farming.
330. Deer Farming in the United States.
331. Forage Crops for Hogs in Kansas
332. Nuts and Their Uses as Food.
333. Cotton Wilt.
337. New England Dairy Farms.
338. Macadam Roads.
339. Alfalfa.
341. The Basket Willow.
344. The Boll Weevil Problem.
345. Some Common Disinfectants.
346. The Computation of Rations.
347. The Repair of Farm Equipment.
348. Bacteria in Milk.
349. The Dairy Industry in the South.
350. The Dehorning of Cattle.
351. The Tuberculin Test of Cattle.
354. Onion Culture.
355. A Successful Poultry and Dairy Farm.
357. Methods of Poultry Management.
358. Primer of Forestry. Part II.
359. Canning Vegetables in the Home.
361. Meadow Fescue: Its Culture and Uses.
362. Conditions Affecting the Value of Hay.
363. The Use of Milk as Food.
364. A Profitable Cotton Farm.
365. Northern Potato-Growing Sections.
367. Lightning and Lightning Conductors.
368. Bindweed, or Wild Morning-glory.
369. How to Destroy Rats.
370. Replanning a Farm for Profit.
371. Drainage of Irrigated Lands.
372. Soy Beans.
373. Irrigation of Alfalfa.
375. Care of Food in the Home.
377. Harmfulness of Headache Mixtures.
378. Methods of Exterminating Texas-fever Tick.
379. Hog Cholera.
380. The Loco-weed Disease.
382. The Adulteration of Forage-plant Seeds.
383. How to Destroy English Sparrows.
385. Boys' and Girls' Agricultural Clubs.
386. Potato Culture on Farms of the West.
387. Preservative Treatment of Timbers.
389. Bread and Bread Making.
390. Pheasant Raising in the United States.
391. Economical Use of Meat in the Home.
392. Irrigation of Sugar Beets.
393. Habit-forming Agents.
394. Windmills in Irrigation.
395. Sixty-day and Kherson Oats.
396. The Muskrat.
398. Use of Commercial Fertilizers in the South.
399. Irrigation of Grain.
400. Profitable Corn-planting Method.
401. Protection of Orchards from Frosts.
402. Canada Bluegrass; Its Culture and Uses.
403. Construction of Concrete Fence Posts.
404. Irrigation of Orchards.
406. Soil Conservation.
407. The Potato as a Truck Crop.
408. School Exercises in Plant Production.
409. School Lessons on Corn.
410. Potato Culls as a Source of Alcohol.
411. Feeding Hogs in the South.
413. The Care of Milk and Its Use.
414. Corn Cultivation.
415. Seed Corn.
417. Rice Culture.
420. Oats: Distribution and Uses.
421. Control of Blowing Soils.
422. Demonstration Work on Southern Farms.
423. Forest Nurseries for Schools.
424. Oats: Growing the Crop.
426. Canning Peaches on the Farm.
427. Barley Culture in the Southern States.
428. Testing Farm Seeds.
429. Industrial Alcohol: Manufacture.
431. The Peanut.
432. How a City Family Managed a Farm.
433. Cabbage.
434. Production of Onion Seed and Sets.
436. Winter Oats for the South.
437. A System of Tenant Farming.
438. Hog Houses.
439. Anthrax.
440. Spraying Peaches.
441. Lespedeza, or Japan Clover.
442. The Treatment of Bee Diseases.
443. Barley: Growing the Crop.
444. Remedies Against Mosquitoes.
445. Marketing Eggs Through the Creamery.
446. The Choice of Crops for Alkali Land.
447. Bees.
448. Better Grain-Sorghum Crops.
449. Rabies or Hydrophobia.
450. Some Facts About Malaria.
452. Capons and Caponizing.
453. Danger of Spread of Gypsy and Brown-Tail Moths.
454. A Successful New York Farm.
455. Red Clover.
456. Our Grosbeaks and Their Value.
458. The Best Two Sweet Sorghums.
459. House Flies.
460. Frames as a Factor in Truck Growing.
461. The Use of Concrete on the Farm.
462. The Utilization of Logged-Off Land.
463. The Sanitary Privy.
464. The Eradication of Quack-Grass.
466. Winter Emmer.
467. Chestnut Bark Disease.
468. Forestry in Nature Study.
470. Game Laws.
471. Grape Propagation, Pruning, Training.
472. Farming in Central New Jersey.
474. Paint on the Farm.
475. Ice Houses.
476. Dying Pine in Southern States.
477. Sorghum Sirup Manufacture.
478. Typhoid Fever.
480. Disinfecting Stables.
481. Concrete on the Live-Stock Farm.
482. How to Grow Pears.
483. Thornless Prickly Pears.
484. Spotted Fever.
485. Sweet Clover.
487. Cheese in the Diet.
488. Diseases of Cabbage, etc.
489. Two Imported Plant Diseases.
490. Bacteria in Milk.
492. Fungous Enemies of the Apple.
493. English Sparrow Pest.
494. Lawn Soils and Lawns.
495. Alfalfa Seed Production.
496. Raising Hares and Rabbits.
498. Texas-fever Tick.
500. Control of the Boll Weevil.
501. Cotton Improvement.
502. Timothy in the Northwest.
503. Comb Honey.

# Concrete

Concrete is made by mixing together Portland cement, sand and stone (or gravel). Various proportions of each are used, depending upon the use to which the concrete is put. About half an hour after mixing these materials together, the mass begins to stiffen, until, in from half a day to a day, it becomes so hard that you cannot dent it with the hand. By a month the mass is hard as stone—indeed, harder than most stones. The best way to buy cement is in cloth sacks. Manufacturers charge more for cement in cloth sacks, but allow a rebate for the return of the empty sacks. A bag of cement weighs 95 pounds, and four such bags make a barrel of 380 pounds.

It is important that your stock of cement be kept in a dry place. Once wet, it becomes hard and lumpy, and in such condition is useless. If, however, the lumps are caused by pressure in the storehouse, the cement may be used with safety. Lumps thus formed can be easily broken by a blow from the back of a shovel.

In storing cement, throw wooden blocks on the floor. Place boards over them and pile the cement on the boards, covering the pile with a canvas or a piece of roofing paper. Never, under any circumstances, keep cement on the bare ground, or pile it directly against the outside walls of the building.

Do not use very fine sand. If there is a large quantity of fine sand handy, obtain a coarse sand and mix the two sands together in equal parts; this mixture is as good as coarse sand alone.

Sometimes fine sand must be used, because no other can be obtained; but in such an event an additional amount of cement must be used—sometimes as much as double the amount ordinarily required. For example, in such a case, instead of using a concrete 1 part cement, 2½ parts sand and 5 parts stone, use a concrete 1 part cement, 1¼ parts sand and 2½ parts stone.

Besides being coarse, the sand should be clean. The presence of dirt in the sand is easily ascertained by rubbing a little in the palm of the hand. If a little is emptied into a pail of water, the presence of dirt will be shown by the discoloration of the water. This can be discovered also by filling a fruit jar to the depth of 4 inches with sand and then adding water until it is within an inch of the top. After the jar has been well shaken, the contents should be allowed to settle for a couple of hours. The sand will sink to the bottom, but the mud, which can be easily recognized by its color, will form a distinct layer on top of the sand, and above both will be a clear depth of water. If the layer of mud is more than one-half inch in thickness, the sand should not be used unless it is first washed.

To wash sand build a loose board platform from 10 to 15 feet long, with one end a foot higher than the other. On the lower end and on the sides nail a board 2 by 6 inches on edge to hold the sand. Spread the sand over this platform in a layer three or four inches thick, and wash it with a hose. The washing should be started at the high end and the water allowed to run through the sand and over the 2-by-6-inch piece at the bottom. A small quantity of clay or loam does not injure the sand, but any amount over 5 per cent. does.

Great care should be used in the selection of the stone or gravel. The pebbles should be closely inspected to see that there is no clay on their surface. A layer of such clay prevents the "binding" of the cement. If necessary, stone or gravel may be washed in the same way as above described for sand. Dust may be left in the crushed stone without fear of its interfering with the strength of the cement, but care should be taken to see that such dust is distributed evenly through the whole mass, and when dust is found in stone, slightly less sand should be used than ordinarily. As to the size of stone or gravel, this must be determined by the form of construction contemplated. For foundations or any large thick structure, use anything from ½ to 2½ inches in diameter. For thin walls use ¼ to 1-inch stone. The best results are obtained by the use of a mixture of sizes graded from small to large. By this means the spaces between the stones or pebbles are reduced and a more compact concrete is obtained. Moreover, this method makes it possible to get along with less sand and less cement.

Water for concrete should be clean and free from strong acids and alkalies. It may be readily stored in a barrel

beside the mixing board and placed on the concrete with a bucket.

If you are at all in doubt about the purity of the water that you contemplate using, it would be well to make up a block of concrete as a test, and see whether the cement "sets" properly.

For ordinary work a very satisfactory concrete mixture is 1 part of Portland cement, 2½ parts of clean sharp sand, 5 parts of broken stone. In heavy foundation work, the quantity of cement can be considerably less. The important thing is to have the sand and cement thoroughly mixed, and to use only clean sand. Use only as much water as necessary. It is not well to work concrete in freezing weather.

## Cold Storage Without Ice

Why not have a cold storage room somewhere on the farm? Winter apples may be kept in such a place until spring, thus avoiding the necessity of marketing the fruit at unprofitable times. A Pennsylvania farmer has such a place built in one part of his barn—a double-walled, double-doored, paper-lined space wherein he stores many hundred bushel crates of selected fruit. He says that the main essentials are to keep out heat and frost from the room. On cool nights he leaves the doors open, shutting them again when the sun begins to warm things up in the morning—the idea being to use cold air instead of ice for reducing the room's temperature. He aims to get the temperature in the room as low as possible without freezing the apples, and then hold it there. Night air is cheaper than ice, he says, and about as good.

## How to Make and Use a Fireless Cooker

A saver of time, fuel and labor is the fireless cook stove, which can be made at home, absolutely without expense, and, though not adapted to all kinds of cooking, answers well for food that requires long, slow cooking to soften tissues, bring out flavors and conserve the juices, such as stews, pot roasts, soups, cereals, rice, tapioca, dried fruits, vegetables, etc. It consists of a kettle of agate or tin, inclosed in a box with insulating material between them to prevent the heat of the kettle from escaping. Food brought to the boiling point over a fire, and inclosed, still boiling, continues to cook. This is the whole principle. Choose a kettle with tight-fitting lid and a box large enough to allow six or eight inches of insulating material. Line the box, bottom, sides and hinged-on lid with stout packing paper, or several thicknesses of newspaper. Make a firm, cylindrical shape to fit easily around the kettle and fasten a circular bottom to it. This might be of asbestos paper, or paper soaked in alum water and dried. Then no matter how hot the kettle there would be no danger of scorching. Fill the bottom of the box with packing, which can be of cotton, wool, ground cork (in which imported grapes are packed and which grocers are usually willing to give away). Hay will answer, but does not pack so closely as these. Pack hard to a depth of three inches, place the cylinder, containing the kettle in the middle, and pack tightly around it, even with the top. The insulating material can be covered neatly with cloth, or a thin board with a round hole in the middle. A thick cushion will insulate the space between this and the lid, which must be fastened down tightly. If desired to cook several things at once it is best to have two or three such cookers, as the box should not be opened after the food is put in, except to reheat. Some persons prefer using a sort of double boiler, the inner kettle, containing the food, being placed in a larger one, partly filled with hot water. In this case the water in both kettles must be actually boiling. An additional vegetable can be put in the outside kettle, or water kept hot in it for dishwashing.

Ready-made cookers can be bought, but are rather expensive. Some of these will also bake and roast by means of thick disks of concrete which must be made very hot on the stove, then put under and over the kettle containing the food. The idea might be applied to the home-made cooker by heating soapstone griddles. These might be heated at the same time with a large iron pot. The meat or chicken, which should be seasoned, can be put in a kettle, a hot disk put in the bottom of the pot, the kettle set on this; the other disk put on top, then put the lid on the pot and bury in the cooker. The pot, however, should be inclosed in asbestos paper to avoid possible ignition. It would be interesting for each housekeeper to experiment and invent improvements on the central idea. The time required for cooking vegetables varies according to their age and fresh-

ness, so only the approximate time necessary can be given. There is little danger of their being overdone, or at least injured by long cooking, and if underdone it is always possible to take out the kettle, reheat, and return to the cooker, or if needed quickly, to finish on the range.

It is not worth while to use the cooker for food that takes but a short time to cook, such as corn, spinach, young peas, asparagus, etc., since the water for these must be brought to the boil anyhow, they can as well be cooked on the stove. Do not place the kettle next the flame but always have a lid under it.

### Potatoes

Five minutes over fire, an hour in the box. Potatoes must not be left overtime in box or they become watery.

### Rice Pudding

Mix together in the kettle ½ a cupful of rice, a quart of milk, a tablespoonful of butter, ½ a cupful of sugar, a little salt and grated nutmeg. Boil on stove five minutes, in cooker six hours.

### Bread Pudding

Soak ½ a pint of bread crumbs in a pint of milk, add a beaten egg, 2 tablespoonfuls of sugar and a pinch of salt. Beat with a spoon; heat on the stove till just short of boiling, stirring all the time. Put in the cooker an hour and serve with vanilla sauce.

### Chicken Fricassee

Disjoint a chicken, roll in flour and brown in a little fat; as the pieces brown pack them in the kettle, and make some gravy in the skillet. Put this and a little water to cover the chicken. Boil twenty minutes, then put in cooker over night.

### Boiled Ham

If wanted for 6 o'clock dinner, put ham weighing six pounds in kettle at 9 a. m. Cover with cold water and bring to a boil; boil briskly fifteen minutes. Put the lid on the kettle when it begins to boil and don't take it off till it is taken out of the hay box, in which it should be put while still boiling. At 2 o'clock take out, boil up again, put in a few cloves and 2 or 3 peppercorns. At 5.30 take out, skin, put in a pan, fat side up, stick in a few cloves, sprinkle slightly with sugar and plentifully with bread crumbs and bake in the oven till well done.

### Onions

Of moderate size, boiled ten minutes on the range, should be tender after four hours in cooker.

### String Beans

Cut off the strings and slice down the middle; give five minutes over the fire, four hours in cooker.

### Cauliflower and Young Cabbage

Five minutes over fire, five hours in cooker.

Cereals started over the fire at supper time and placed in the box should be ready for breakfast with just reheating. Half a cupful of cereal poured into three cupfuls of boiling water, with a teaspoonful of salt is about the proportion.

A fireless cooker can be used for things to be kept cold as well as hot. Ice cream, if frozen, then packed in a kettle with ice and sunk in the box will not melt, and butter if put in it cool and hard will keep in the same condition, as the air is practically excluded.

### Boston Baked Beans

Soak 2 cupfuls of beans in cold water a whole day. At supper time drain, cover with fresh water, put over the fire and simmer slowly for half an hour; pour off the water, scrape a ¼ pound of salt pork, cut off a slice and push it down through the beans to the bottom of the pail; score the rest and put, rind side up, in middle of the beans. Mix a teaspoonful of salt, a tablespoonful each of sugar and molasses, just a dust of mustard, a half teaspoonful of baking soda and a cupful of boiling water. Add enough more water to come to the top of the beans. Cover, and boil ten minutes; then put in cooker. In the morning reheat for ten minutes, return to the box and about half past five in the afternoon take out, sprinkle a tablespoonful of sugar over the top, leave off the cover, put in hot oven for half an hour.

### Pot Roast

Season the meat with salt and pepper, brown on all sides over a flame, and put in a stone jar, dry, no water whatever. Cover tightly. Put the jar in a kettle of hot water. Boil fifteen or twenty minutes. Place in a cooker for six hours. Even tough meat becomes tender and the juice at the bottom is very rich.

## Lime on the Farm

The use of lime on the farm is growing every year. The farmer who uses it finds it pays and uses more; then his neighbor tries it with the same experience. Agricultural Experiment Stations have proven its value in records of results over periods of years. All reports agree that the necessity of its presence in the soil is second only to drainage.

Where lime is lacking in the soil, it is a waste to supply other fertilizers or even manure, because the full benefit of their application is only attained when the soil is sweet—has a plentiful lime supply. The more green or stable manure put on, the more fertilizer applied, the greater the need of lime, for the decay of any of these in their change to plant food forms acid and tends to soil acidity.

All legumes thrive in soils well supplied with lime. Legumes such as alfalfa, red clover, soy beans, etc., are plants having power to take nitrogen from the air; and since the bacteria necessary to their growth will not thrive where lime is lacking, lime becomes the indirect means of supplying nitrogen necessary to all plants.

Not only legume crops are benefited by the application of lime, but corn, oats, wheat, fruit trees, etc. Experiments at Wooster show a net increase for lime of more than $20 per acre in a five-year rotation.

Old pastures should be top-dressed with carbonate of lime, two to four tons per acre will not hurt. Lime not only adds to the abundance and quality of the grass, but also is of value from a sanitary point, helping destroy germs of infectious diseases, such as foot-and-mouth disease, hog cholera, etc.

Lime may be had in Ohio in several forms: Lump caustic, ground caustic, hydrated, and ground raw limestone. Lump caustic should be air-slaked before applying to the soil. Hydrated lime is the caustic lime sufficiently slaked with water to take away much of the undesirable qualities in handling, and in the process it is reduced to a fineness which makes it quickly available to do its work in the soil.

Ground limestone, or carbonate of lime, is the raw rock ground or pulverized. In it, fineness is especially desirable.

Limestone quarried or mined in some sections differs in analysis from that of other sections, but the basis of all is calcium carbonate.

All cultivated soil sooner or later needs an application of lime in one or the other of its forms, and the farmer who recognizes this fact and supplies the need will find it profitable. But it is important to remember that lime should never be applied so that it will come into direct contact with manure or nitrogenous fertilizers. Use it at a different time, or in such a way that the two will not mix.

# Lime; Its Need

Lime must be present in the soil if farm crops are to be successfully grown. It performs many functions. It neutralizes the poisonous oxalic acid and changes it into a harmless calcium oxolate, thus sweetening sour soils. It neutralizes the acid left in the soil by commercial fertilizer. It breaks up and makes available the plant food already in the soil, being especially valuable in releasing nitrogen and potash and rendering it soluble. It makes harmless certain injurious iron compounds found in the soil. It assists in the decomposition of all vegetable matter in the soil and converts its nitrogen into available form, being especially valuable for its action upon the nitrogenous nodules formed on the roots of leguminous plants. It also has an important physical effect on the soil.

Applied to clay soils it has the effect of rendering them more pliable, pulverize more readily. In fact it improves the soil both chemically and physically, besides destroying many injurious worms.

In getting pulverized limestone you want the best. I guarantee my stone to test 95 per cent. calcium and magnesium carbonates.

**Write for prices**

## ELMER O. HEATH

**Middleburg** **Phone 28** **Ohio**

# THE BULL TRACTOR

## AT YOUR SERVICE

As I am doing contract work for the farmers, such as plowing, cultivating alfalfa, cutting wheat, oats and rye, filling silos, baling hay, husking corn. Plowing a specialty. Prices reasonable. Phone or write.

## L. C. MARCH

**Agent for BULL TRACTOR**

. . Phone Y-44 . .

**R. F. D. No. 5, Box 7** **Bellefontaine, Ohio**

# ALWAYS A STEP AHEAD

## Let Us Tailor Your Clothes to Measure

---

The Line With a Million Friends. All Wool—All Worsteds 100 per cent. Quality Clothes. Pre-Shrunk and Guaranteed to you. Complete Satisfaction or Money Will be Cheerfully Refunded.

---

REPAIRING DYEING

# MAHLON KERR

## Dry Cleaning and Steam Pressing

No Scorching No Burning

BELLEFONTAINE, OHIO

---

ALL WORK GUARANTEED WORK CALLED FOR AND DELIVERED

---

*OVER CHURCHILL HARDWARE COMPANY*

*108 1/2 S. MAIN STREET* *PHONE 282-R*

# R. WOLFHEIM CO.

R. ROSENBERG

---

## Men's & Boys' Clothing

## Hats & Furnishings

---

## *"The Quality Store"*

Special Suits to Order, $15.00 to $30.00
Fit and Satisfaction Guaranteed

122 S. Main St. BELLEFONTAINE, OHIO

# THE LOGAN COUNTY LUMBER CO.

PHONE 628

LUMBER, DOORS,

SASH, GLASS,

PLASTER, CEMENT,

LIME, SEWER PIPE,

DRAIN TILE,

FENCE POSTS,

BUILDERS' HARDWARE

AND ALL KINDS OF MILLWORK

THE LOGAN COUNTY LUMBER CO.

PHONE 628 BELLEFONTAINE, O.